

London Reinforcement Project

Response to Undertaking
from Board Staff

To provide the Parcel Identification Number (P.I.N.) of easement acquired from property owner between 8 Mile Road and 9 Mile Road at the "jog" on Wonderland Road.

Response:

The applicable P.I.N. is 08139-0012 which is the agricultural area in the southeast quadrant of Exhibit K1.3.

Ontario Energy Board	
FILE No.	EB-2010-0381
Undertaking	J1.1
EXHIBIT No.	
DATE	May 24/11
08/99	

K1.1

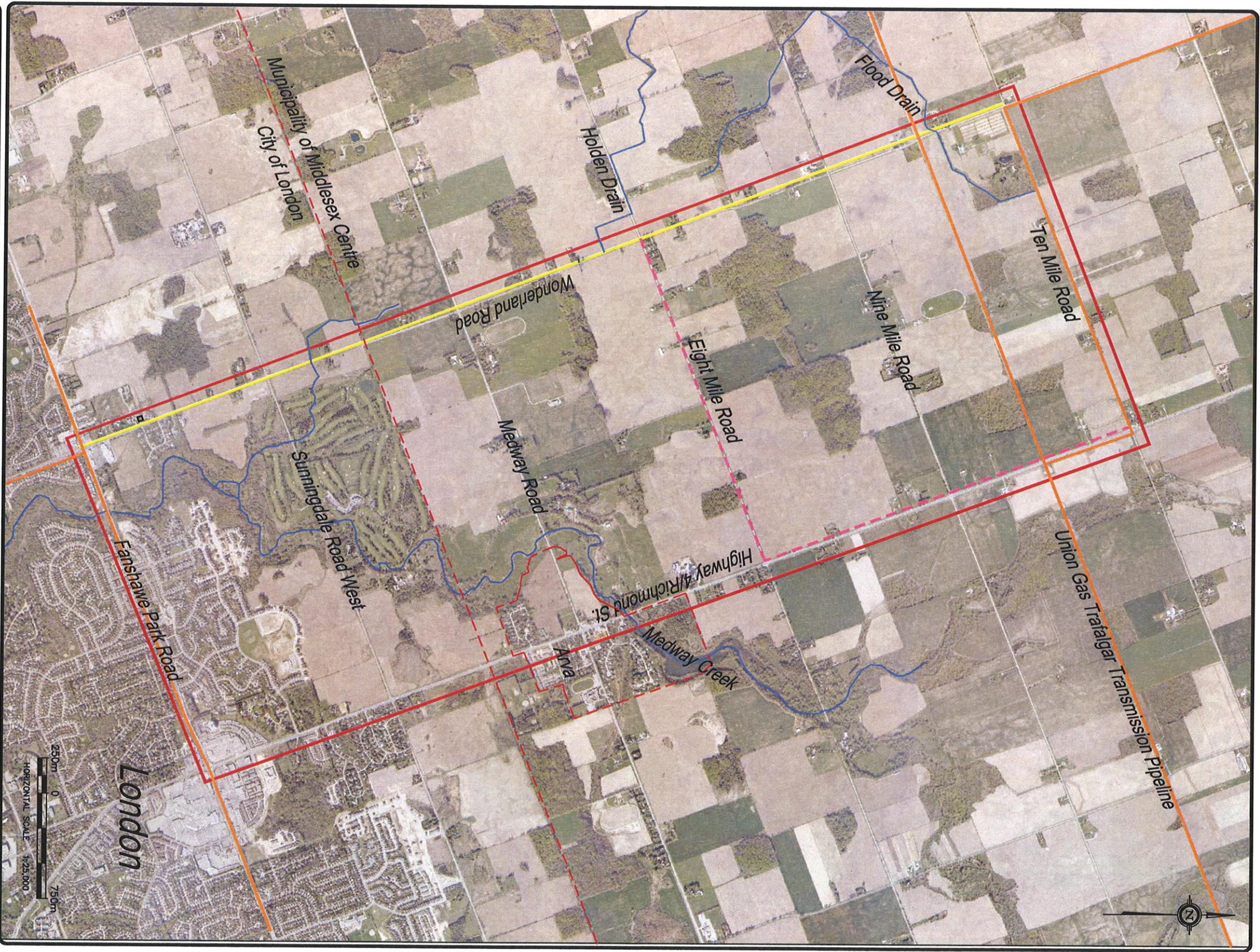

- LEGEND:**
- Study Area
 - Preliminary Preferred Route
 - Alternative Route
 - Existing Pipeline
 - Municipal Boundary
 - Water Pipeline
 - Watercourse

Ontario Energy Board

FILE NO. EB-2010-0381

EXHIBIT NO. K1.1

DATE May 24/11

08/99

AZIMUTH ENVIRONMENTAL CONSULTING, INC.

Preliminary Preferred Route

London North Reinforcement Project

London, ON

DATE ISSUED: December 2010

CREATED BY: JLM

PROJECT NO.: 10-223

REFERENCE: First Base Solutions

Figure No. 2

DAYSTAMP: MA10 Projects10-223 Wonderland Rd Pipeline ProjectDraftingDwg10-223.dwg