

NOTE

THIS SURVEY FIRM HAS NOT CONSULTED TRANSPORT CANADA OR LAMBTON COUNTY REGISTRY OFFICE CONCERNING "HEIGHT RESTRICTIONS" BECAUSE OF BEING TOO CLOSE TO SARNIA AIRPORT

NOTE BENCH MARK

ELEVATIONS ARE REFERRED TO GEODETIC DATUM AND REFERENCE BENCH MARK BEING MONUMENT NO. 693767
ELEVATION = 179.876

NOTE GEODETIC HORIZONTAL CONTROL

U.T.M. CO-ORDINATES ARE GEODETIC (DATUM NAD 83) AND REFERRED TO MONUMENTS 693749 AND 693767

PREPARED BY

BRISCO AND O'ROURKE
1425331 ONTARIO LIMITED
SERVING THE PETROLEUM INDUSTRY
THROUGHOUT ONTARIO
WELLS, CONSTRUCTION AND TECHNICAL SURVEYING
DIGITAL MAPPING
LAND AND LEASE SURVEYS
OFFICE (519) 351-5073
CELL (519) 401-5073
FAX (519) 351-3119
PO BOX 327 - N7M-5K4
CHATHAM, ONTARIO

PLAN OF EXISTING WELL

LOT 11

CONCESSION 8

FORMERLY GEOGRAPHIC TOWNSHIP OF SARNIA

NOW CITY OF SARNIA

COUNTY OF LAMBTON

SCALE 1:5000

WELL NAME

BLUEWATER TRUE - SARNIA - 2 - 11 - 8

NOTE (WELL SITE) CO-ORDINATES

LATITUDE N.43°00'20.703" LONGITUDE W.82°18'41.669"

U.T.M. N.4 762 288 E.393 105

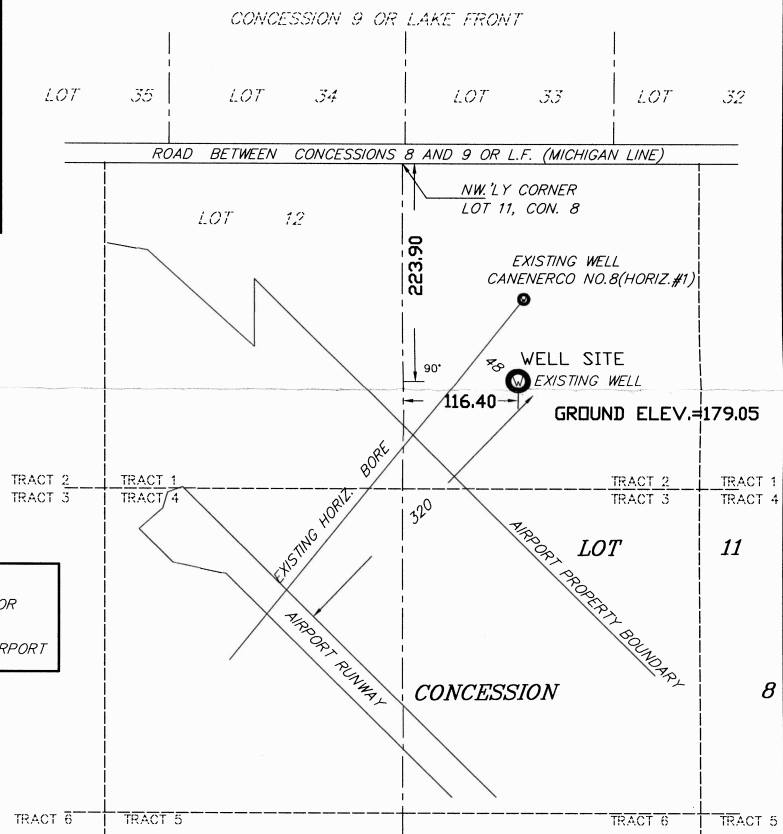

NOTE METRIC

DISTANCES SHOWN ON THIS PLAN ARE IN METERS AND CAN BE CONVERTED TO FEET BY DIVIDING BY 0.3048

PREPARED FOR

MARKET HUB PARTNERS CANADA L.P.

FILE NO. 04-4700

PLAN NO. MAR5659.DWG

MAY 20, 2004

TIMOTHY J. O'ROURKE C.S.T. A.C.E.T.

AUTHORIZED BY THE MINISTER OF NATURAL RESOURCES
UNDER THE PETROLEUM RESOURCES ACT OF ONTARIO