

— DENOTES
PROPOSED DESIGNATED STORAGE AREA

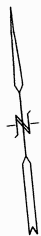

LEGEND FOR BORES AZIMUTHS AND DISTANCES	
TRUE NORTH	DIST. AZIMUTH
TLM No.1(HORIZ.#1)	
1	269°21'00" 44.0
CASING POINT	
2	269°21'00" 423.7
BOTTOM HOLE	

NOTE

THIS SURVEY FIRM HAS NOT CONSULTED TRANSPORT CANADA OR LAMBTON COUNTY REGISTRY OFFICE CONCERNING "HEIGHT RESTRICTIONS" BECAUSE OF BEING TOO CLOSE TO SARNIA AIRPORT

NOTE BENCH MARK

ELEVATIONS ARE REFERRED TO GEODETIC DATUM AND REFERENCE BENCH MARK BEING MONUMENT NO. 693767
ELEVATION = 179.876

NOTE GEODETIC HORIZONTAL CONTROL

U.T.M. CO-ORDINATES ARE GEODETIC (DATUM NAD 83) AND REFERRED TO MONUMENTS 693749 AND 693767

PREPARED BY

BRISCO AND O'ROURKE
1425331 ONTARIO LIMITED
SERVING THE PETROLEUM INDUSTRY
THROUGHOUT ONTARIO
WELLS, CONSTRUCTION AND TECHNICAL SURVEYING
DIGITAL MAPPING
LAND AND LEASE SURVEYS
OFFICE (519) 351-5073
CELL (519) 401-5073
FAX (519) 351-3119
P.O. BOX 327 - N7M-5K4
CHATHAM, ONTARIO

PLAN OF PROPOSED WELL LOT 11 CONCESSION 8 GEOGRAPHIC TOWNSHIP OF SARNIA NOW CITY OF SARNIA COUNTY OF LAMBTON

SCALE 1:5000

WELL NAME

AIRPORT No.4 (Horiz. No. 1) - SARNIA - 2 - 11 - 8

NOTE (WELL SITE) CO-ORDINATES

LATITUDE N.43°00'22.954" LONGITUDE W.82°18'34.783"
U.T.M. N.4 762 355.0 E.393 262.0

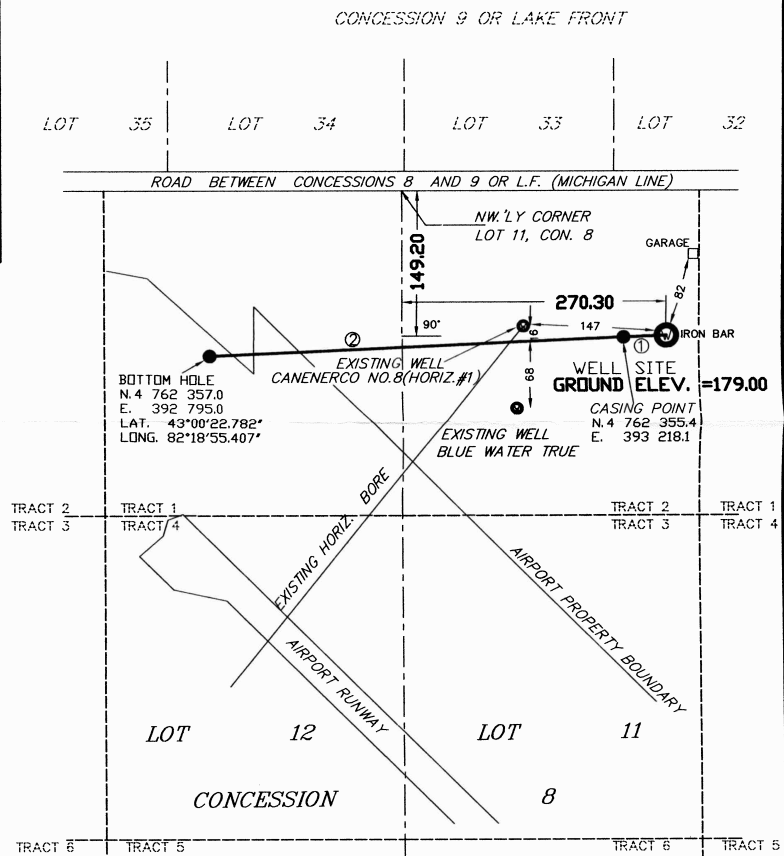

NOTE METRIC

DISTANCES SHOWN ON THIS PLAN ARE IN METERS AND CAN BE CONVERTED TO FEET BY DIVIDING BY 0.3048

PREPARED FOR MARKET HUB PARTNERS CANADA L.P.

FILE NO. 05-4750

PLAN NO. MAR5794.DWG

Timothy J. O'Rourke

AUGUST 18, 2005

TIMOTHY J. O'ROURKE C.S.T. A.C.E.T.

AUTHORIZED BY THE MINISTER OF NATURAL RESOURCES
UNDER THE PETROLEUM RESOURCES ACT OF ONTARIO