

PLAN OF PROPOSED WELL  
LOT 32  
CONCESSION 9 OR LAKE FRONT  
FORMERLY GEOGRAPHIC TOWNSHIP OF SARNIA  
NOW CITY OF SARNIA  
COUNTY OF LAMBTON

SCALE 1:5000

WELL NAME

AIRPORT No.1 - SARNIA - 8 - 32 - 9 OR LAKE FRONT

NOTE (WELL SITE) CO-ORDINATES

LATITUDE N.43°00'42.677" LONGITUDE W.82°18'35.657"

U.T.M. N.4 762 963.7 E.393 251.7

NOTE

THIS SURVEY FIRM HAS NOT CONSULTED TRANSPORT CANADA OR LAMBTON COUNTY REGISTRY OFFICE CONCERNING "HEIGHT RESTRICTIONS" BECAUSE OF BEING TOO CLOSE TO SARNIA AIRPORT

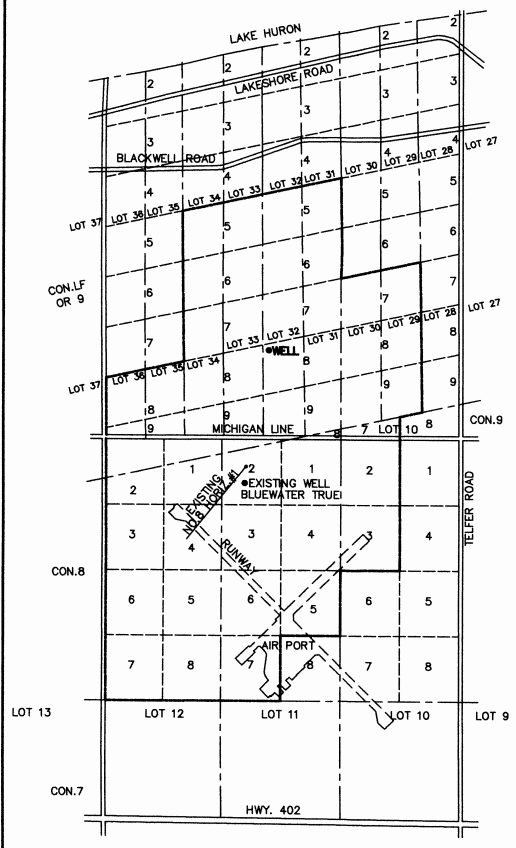

— DENOTES  
PROPOSED DESIGNATED STORAGE AREA

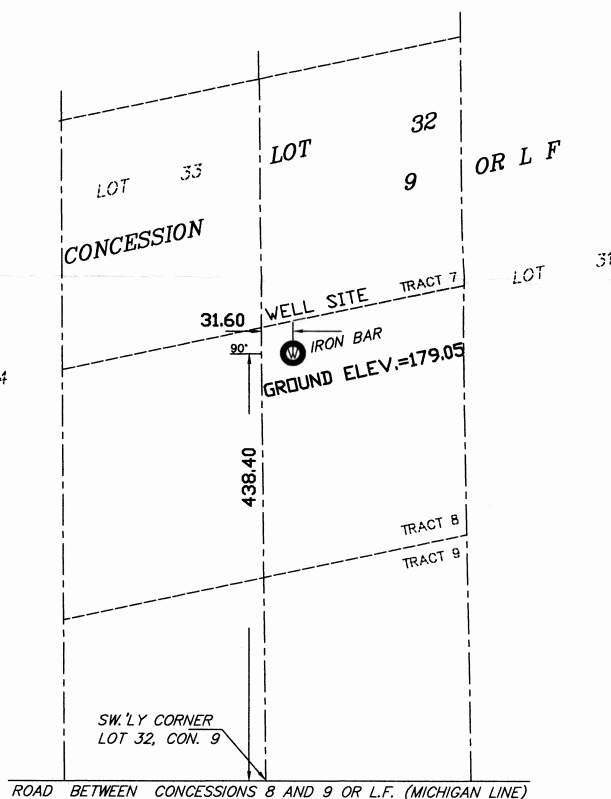

ROAD BETWEEN CONCESSIONS 8 AND 9 OR L.F. (MICHIGAN LINE)

NOTE BENCH MARK

ELEVATIONS ARE REFERRED TO GEODETIC DATUM AND  
REFERENCE BENCH MARK BEING  
MONUMENT NO. 693767  
ELEVATION = 179.876

NOTE GEODETIC HORIZONTAL CONTROL

U.T.M. CO-ORDINATES ARE GEODETIC (DATUM NAD 83)  
AND REFERRED TO MONUMENTS  
693749 AND 693767

PREPARED BY

**BRISCO AND O'ROURKE**

1425331 ONTARIO LIMITED  
SERVING THE PETROLEUM INDUSTRY  
THROUGHOUT ONTARIO  
WELLS, CONSTRUCTION AND TECHNICAL SURVEYING  
DIGITAL MAPPING  
LAND AND LEASE SURVEYS  
OFFICE (519) 351-5073  
CELL (519) 401-5073  
FAX (519) 351-3119  
P.O. BOX 327 - N7M-5K4  
CHATHAM, ONTARIO

NOTE METRIC

DISTANCES SHOWN ON THIS PLAN ARE IN METERS AND  
CAN BE CONVERTED TO FEET BY DIVIDING BY 0.3048

PREPARED FOR

**MARKET HUB PARTNERS CANADA L.P.**

FILE NO. 05-4734

PLAN NO. MAR5718.DWG

*T. J. O'Rourke*

JANUARY 18, 2005

TIMOTHY J. O'ROURKE C.S.T. A.C.E.T.

AUTHORIZED BY THE MINISTER OF NATURAL RESOURCES  
UNDER THE PETROLEUM RESOURCES ACT OF ONTARIO