

Oil, Gas and Salt Resources Act

To the Minister of Natural Resources

v.1999-01-07

The undersigned operator applies for a well licence under the Oil, Gas and Salt Resources Act and the Regulations thereunder and submits the following information, together with the application fee of \$100 + 5%GST.

1. WELL NAME	Bluewater True Samia 2-11-VIII	Target Formation	Guelph
---------------------	--------------------------------	------------------	--------

Purpose of Proposed Well (Well Type)	Natural Gas Storage
--------------------------------------	---------------------

2. NAME OF OPERATOR Market Hub Partners Canada L.P. Tel # 519 436-4577

Address 50 Keil Drive North, Chatham, Ontario N7M 5M1 Fax # 519 358-4449

3. LOCATION County Lambton Township Sarnia

Tract 2 Lot 11 Concession VIII Lake Erie: Block Tract

Lake Erie licence or lease number _____

Bottom-hole location	Bottom-hole Latitude	43°00'20.703" N	Bottom-hole Longitude	82°18'41.669" W
----------------------	----------------------	-----------------	-----------------------	-----------------

Surface location metres from Lot Boundaries 223.9 m North ☐ South ☒ Latitude 43°00'20.703" N

116.4 m East ☒ West ☐ Longitude 82°18'41.669" W

Within 1.6 km of Designated Storage Area? Yes ☐ No ☒ Off-target? Yes ☐ No ☒

4. WELL PARTICULARS Vertical ☒ Horizontal ☐ Directional ☐ Deepening ☐ Re-entry ☒

Rig Type: Rotary ☐ Cable ☒ Well to be cored? Yes ☐ No ☒ Formation at TD Gasport

Ground Elevation	179.1	Proposed Depth	822.5	Proposed Depth TVD	822.5	Proposed Start Date	Sept. 1, 2008
------------------	-------	----------------	-------	--------------------	-------	---------------------	---------------

5. **LANDOWNER** Ronald and Sharon Hardick Tel # 519 542-5364

Address 1891 Michigan Ave, Sarnia, Ontario N7T 7H4

Spacing unit shown on attached survey plan is pooled (see O.Reg.245/97 definitions: "pooled spacing unit") Yes ☐ No ☒

6. DRILLING CONTRACTOR (if known)

Address

7. PROPOSED CASING AND CEMENTING PROGRAM

Hole Size (mm)	Casing O.D. (mm)	Weight (kg/m)	Grade	New, Used or in-hole	Setting Depth TVD	Setting Formation	CASING SETTING INFORMATION		
							How Set	Cement Type	Cement Top KB / RF
322.0	273.00	60.30		In-hole	35.5	Kettle Point / Bedrock	Shoe	0:1:0	1.7
254.0	219.10	35.70		In-hole	153.3	Dundee	Shoe	N/A	N/A
203.2	177.80	29.80		Pulled	445.0	F Unit Shale	Retrieved	0:8:0; 0:1:0	1.7
158.8	139.70	20.80		In-hole	779.9	Guelph	Cement	0:1:0	1.7

3. BLOW-OUT PREVENTION EQUIPMENT

Annular Preventer; Lubricator; Valve

D. WELL SECURITY

Name of Trustee	Harrison Pensa LLP	Address	P.O. Box 3237, 450 Talbot Street London, ON, N6A 4K3
-----------------	--------------------	---------	--

Cell #	519 679-9660	Fax #	519 667-3362	Total # unplugged wells	8	Current Balance	\$	70,000
--------	--------------	-------	--------------	-------------------------	---	-----------------	----	--------

10. REMARKS

Year

1. ENCLOSURES: Fee ☒ Location Plan ☒ (Land wells only) Drilling Program ☒

2. **AUTHORITY:** The undersigned certifies that the information provided herein is complete and accurate, the operator has the right to drill or operate a well in the above location, and he/she has authority to bind the operator.

Date	24-Mar-08	Name	Jim Redford, P. Eng	Signature	
Date of Birth	17-Nov-64	Title	Vice President		

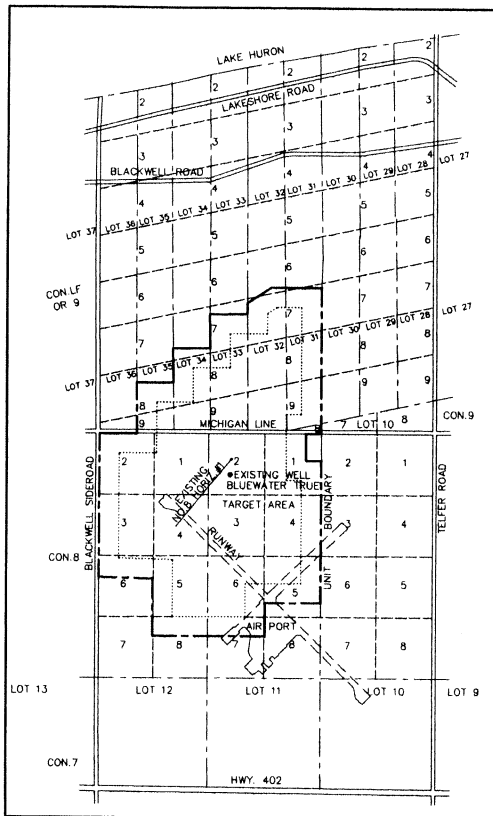

NOTE

THIS SURVEY FIRM HAS NOT CONSULTED TRANSPORT CANADA OR LAMBTON COUNTY REGISTRY OFFICE CONCERNING "HEIGHT RESTRICTIONS" BECAUSE OF BEING TOO CLOSE TO SARNIA AIRPORT

NOTE BENCH MARK

ELEVATIONS ARE REFERRED TO GEODETIC DATUM AND REFERENCE BENCH MARK BEING MONUMENT NO. 693767 ELEVATION = 179.876

NOTE GEODETIC HORIZONTAL CONTROL

U.T.M. CO-ORDINATES ARE GEODETIC (DATUM NAD 83) AND REFERRED TO MONUMENTS 693749 AND 693767

PREPARED BY

BRISCO AND O'ROURKE

1425331 ONTARIO LIMITED
SERVING THE PETROLEUM INDUSTRY
THROUGHOUT ONTARIO
WELLS, CONSTRUCTION AND TECHNICAL SURVEYING
DIGITAL MAPPING
LAND AND LEASE SURVEYS
OFFICE (519) 351-5073
CELL (519) 401-5073
FAX (519) 351-3119
P.O. BOX 327 - N7M-5K4
CHATHAM, ONTARIO

PLAN OF EXISTING WELL LOT 11 CONCESSION 8 FORMERLY GEOGRAPHIC TOWNSHIP OF SARNIA NOW CITY OF SARNIA COUNTY OF LAMBTON

SCALE 1:5000

WELL NAME

BLUEWATER TRUE - SARNIA - 2 - 11 - 8

NOTE (WELL SITE) CO-ORDINATES

LATITUDE N.43°00'20.703" LONGITUDE W.82°18'41.669"

U.T.M. N.4 762 288 E.393 105

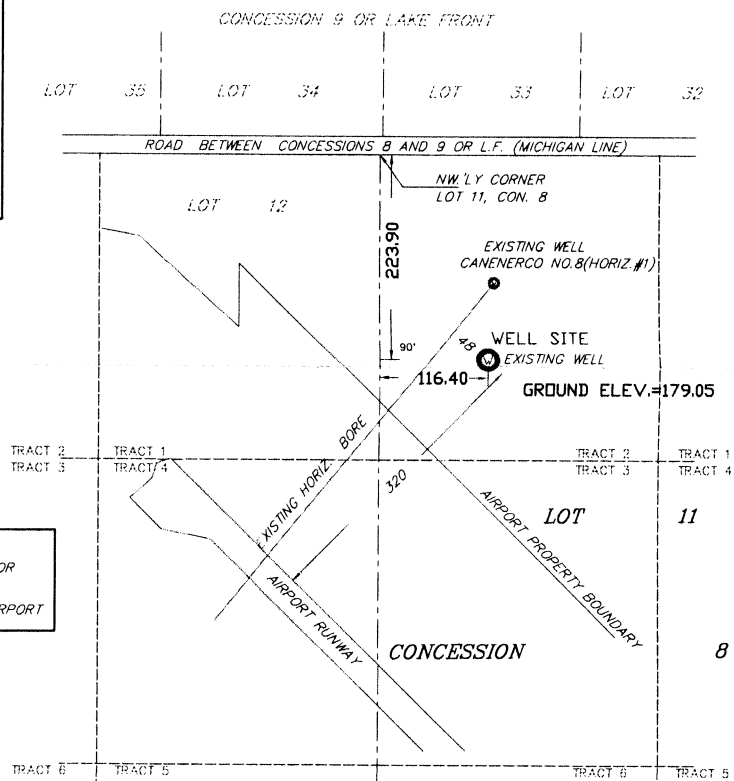

NOTE METRIC

DISTANCES SHOWN ON THIS PLAN ARE IN METERS AND CAN BE CONVERTED TO FEET BY DIVIDING BY 0.3048

PREPARED FOR

MARKET HUB PARTNERS CANADA L.P.

FILE NO. 04-4700

PLAN NO. MAR5659.DWG

Timothy J. O'Rourke

MAY 20, 2004

TIMOTHY J. O'ROURKE C.S.T. A.C.E.T.

AUTHORIZED BY THE MINISTER OF NATURAL RESOURCES
UNDER THE PETROLEUM RESOURCES ACT OF ONTARIO