TORYS LLP

79 Wellington St. W., 30th Floor
Box 270, TD South Tower
Toronto, Ontario M5K 1N2 Canada
P. 416.865.0040 | F. 416.865.7380
www.torys.com

April 3, 2014

RESS & COURIER

Ontario Energy Board
P.O. Box 2319
27th Floor
2300 Yonge Street
Toronto, Ontario M4P 1E4

Attention: Ms. K. Walli, Board Secretary

Dear Ms. Walli:

Re: EB-2014-0139 – Jericho Wind, Inc. ("Jericho") Section 41(9) Application (the "Application") – Administrative Correction to the Application

We are legal counsel to Jericho in the above noted proceeding, and are writing to correct an administrative error in the Application.

By way of background, in the Application, Jericho requests that the Board determine the location of Jericho's distribution facilities within certain Lambton County road allowances, all in accordance with Exhibit B, Tab 6, Schedule 1 of the Application. For ease of reference, Jericho also included with the Application a map (located at Exhibit B, Tab 2, Schedule 1, Appendix A) that gives a high level overview of where in the County's road allowances that Jericho's distribution facilities will be located (the "Original Overview Map"). In issuing the Notice of Application and Written Hearing (the "Notice"), the Board included a copy of the Original Overview Map and required it to be served on the relevant parties.

In preparing to serve the Notice, Jericho identified certain administrative errors in the Original Overview Map. In particular, certain stretches of Lambton County road allowances were misclassified as not containing Jericho's distribution facilities when in fact they will contain those facilities. Jericho has corrected these errors in an updated version of the overview map, which is attached hereto at Appendix "A" (the "Corrected Overview Map").

With this letter, Jericho would like to request that the Application be amended such that the Original Overview Map be replaced with the Corrected Overview Map in Exhibit B, Tab 2, Schedule 1, Appendix A of the Application. In addition, Jericho requests confirmation that a copy of the Corrected Overview Map should be served with the Notice (rather than a copy of the Original Overview Map).

Finally, Jericho notes that the only errors were in the Original Overview Map; there are no errors in the more detailed engineering diagrams that are included in the Appendices to Exhibit B, Tab 6, Schedule 1 of the Application. Therefore, the administrative errors described above do

not affect Jericho's request that the location of its distribution facilities be determined in accordance with the proposal set out in Exhibit B, Tab 6, Schedule 1.

Please feel free to contact me with any questions.

Yours truly,

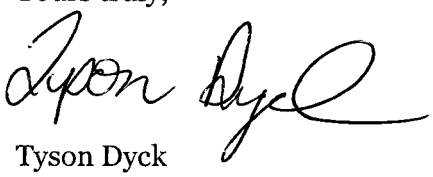

Tyson Dyck

Tel 416.865.8136
Fax 416.865.7380
tdyck@torys.com

cc: N. Mikhail, OEB Staff
R. Groffman, NextEra Energy
B. Greenhouse, NextEra Energy
A. Pinnock, NextEra, NextEra Energy

APPENDIX "A" – CORRECTED OVERVIEW MAP

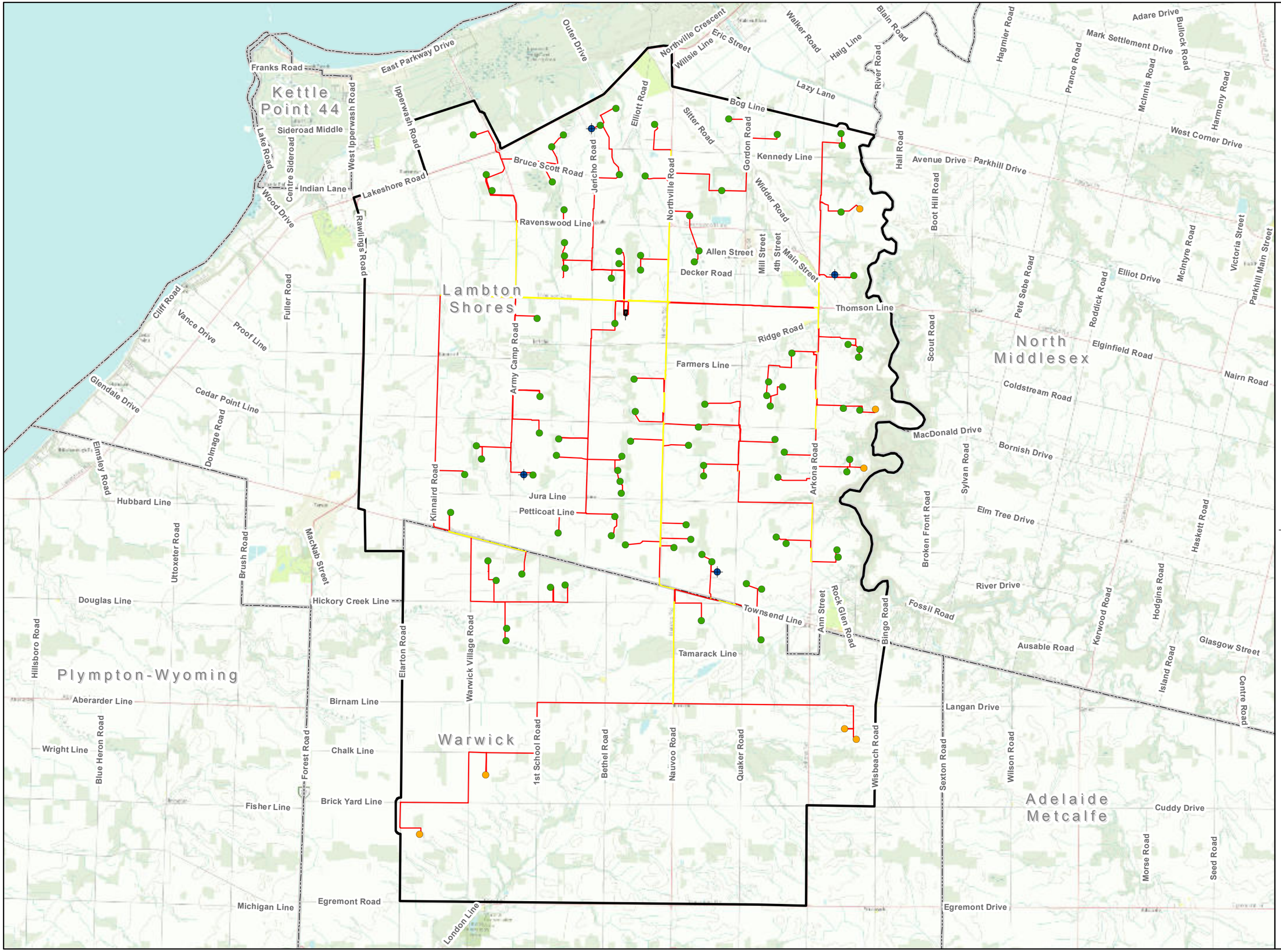

NEXTera ENERGY CANADA

Jericho Collection
Lambton County
Ontario, Canada

- Primary Turbines
- Alternate Turbines
- Planned MET Towers
- All Other Collection
- Lambton County ROW Collection
- Substation Fence
- Project Boundary
- Local Municipal Boundary

N W E S

0 2 4
Kilometers

Date: 4/3/2014
PROPRIETARY AND CONFIDENTIAL

Projection: NAD_1983_UTM_Zone_17N
Datum: NAD 83

Copyright 2014 NextEra Energy Resources. All rights reserved. This map contains strategic corporate information of a confidential and proprietary nature. This map is not to be distributed beyond NextEra Energy employees, contractors, and consultants. No expressed or implied warranties are conveyed through this material. The materials contained herein may contain inaccuracies and/or are subject to change. The user is warned to keep and maintain this information as confidential and proprietary, and any unauthorized dissemination to those that are not NextEra Energy Resources employees, contractors or consultants will be subject to the full remedies available under the law. All boundaries and locations are approximate and subject to change.