

STIKEMAN ELLIOTT

Stikeman Elliott LLP Barristers & Solicitors

5300 Commerce Court West, 199 Bay Street, Toronto, Canada M5L 1B9
Tel: (416) 869-5500 Fax: (416) 947-0866 www.stikeman.com

Direct: (416) 869-5580
E-mail: iminott@stikeman.com

**FILED BY RESS and DELIVERED BY
COURIER**

June 11, 2014
File No.: 129316.1017

Ms. Kirsten Walli
Board Secretary
Ontario Energy Board
Yonge-Eglinton Centre
P.O. Box 2319
2300 Yonge Street, Suite 2700
Toronto ON M4P 1E4

Dear Ms. Walli:

**Re: wpd White Pines Wind Incorporated
EB-2013-0339**

On September 18, 2013, wpd White Pines Wind Incorporated (“wpd”) filed an application for leave to construct transmission facilities (the “**Application**”) with the Ontario Energy Board (the “**Board**”) associated with a renewable wind energy generation facility proposed to be developed by wpd in Prince Edward County, Ontario.

Since filing the Application, wpd has engaged in discussions with the Ministry of Transportation (“**MTO**”) regarding the location of the transmission line on a portion of the provincial highway located near the site of the renewable energy facility. As a result of these discussions, wpd and the MTO have agreed on the location of the transmission line within the roundabout located at Highway 33 near County Road 1, thereby requiring an update to the pre-filed evidence in support of the Application. Attached to this letter are additions to wpd’s pre-filed evidence. The additions include:

- Exhibit A, Tab 1, Schedule 1 – Exhibit List
- Exhibit B, Tab 2, Schedule, 4 – Project Maps and Cross-Sections
 - Figure 6: Map – Proposed Transmission Route Along Roundabout
- Exhibit B, Tab 2, Schedule 6 - Plan of Survey For Roundabout

TORONTO

MONTRÉAL

OTTAWA

CALGARY

VANCOUVER

NEW YORK

LONDON

SYDNEY

We ask that you insert the attached pages into the materials previously provided. This letter and the attachments have been filed by RESS and hardcopies will be delivered to the Board.

Should you have any questions, please do not hesitate to contact me.

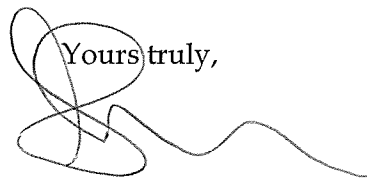
Yours truly,

Ingrid Minott

IM/dl
Encl.

cc: All Participants

| <u>Exh.</u> | <u>Tab.</u> | <u>Ach.</u> | <u>Contents</u> |
|---|-------------|-------------|--|
| A.INDEX | | | |
| | 1. | 1. | Exhibit List |
| B.THE APPLICATION | | | |
| | 1. | 1. | Application for Leave to Construct |
| | 2. | 1. | Summary of the Application |
| | | 2. | Corporate Structure Chart |
| | | 3. | Project Location Description |
| | | 4. | Project Maps Cross-Section |
| | | 5. | Line Drawings |
| | | 6. | Plan of Survey for Roundabout |
| | 3. | 1. | Description of the Need for the Project |
| | 4. | 1. | Transmission Alternatives Considered |
| C.PROJECT PLANNING | | | |
| | 1. | 1. | Overview of the Construction Schedule |
| | 2. | 1. | Construction Schedule |
| D.PROJECT DETAILS | | | |
| | 1. | 1. | Description of Project's Physical Design |
| E.DESIGN SPECIFICATIONS AND OPERATIONAL DATA | | | |
| | 1. | 1. | Operational Details |
| | 2. | 1. | Codes, Standards, Regulations and Other Permits Approval |

| | | | |
|--|----|----|--|
| | | | |
| F. LAND MATTERS | | | |
| | 1. | 1. | Description of Land Area and Land Rights Required |
| | | 2. | Form of Land Agreements |
| G. COMMUNITY AND STAKEHOLDER CONSULTATION | | | |
| | 1. | 1. | Description of Transmission Project Consultation Program and Process |
| | | 2. | Public Notices |
| | | 3. | Public Meeting Comment Cards |
| | | 4. | Open House Information Brochures |
| | | 5. | Interconnection Line Consultation Report |
| H. IMPACT ASSESSMENT | | | |
| | 1. | 1. | Overview of Impact Assessment |
| | 2. | 1. | System Impact Assessment |
| | | 2. | Notification of Conditional Approval of Connection Proposal |
| | | 3. | Customer Impact Assessment |
| | 3. | 1. | Addendum to System Impact Assessment [to be filed] |
| | | 2. | Addendum to Customer Impact Assessment [to be filed, if any] |

PROJECT MAPS AND CROSS-SECTIONS

- Figure 1** Map - Location of the White Pines Wind Project
- Figure 2** Map - Transmission Line Route
- Figure 3** Map - Transmission Line Alternate Routes
- Figure 4** Cross-Section - Transmission Line
- Figure 5** Cross-Section - Attachment of Transmission Line to Bridge
- Figure 6** Map - Proposed Transmission Route Along Roundabout

FIGURE 6

Figure 6:
Map - Proposed Transmission
Route Along Roundabout

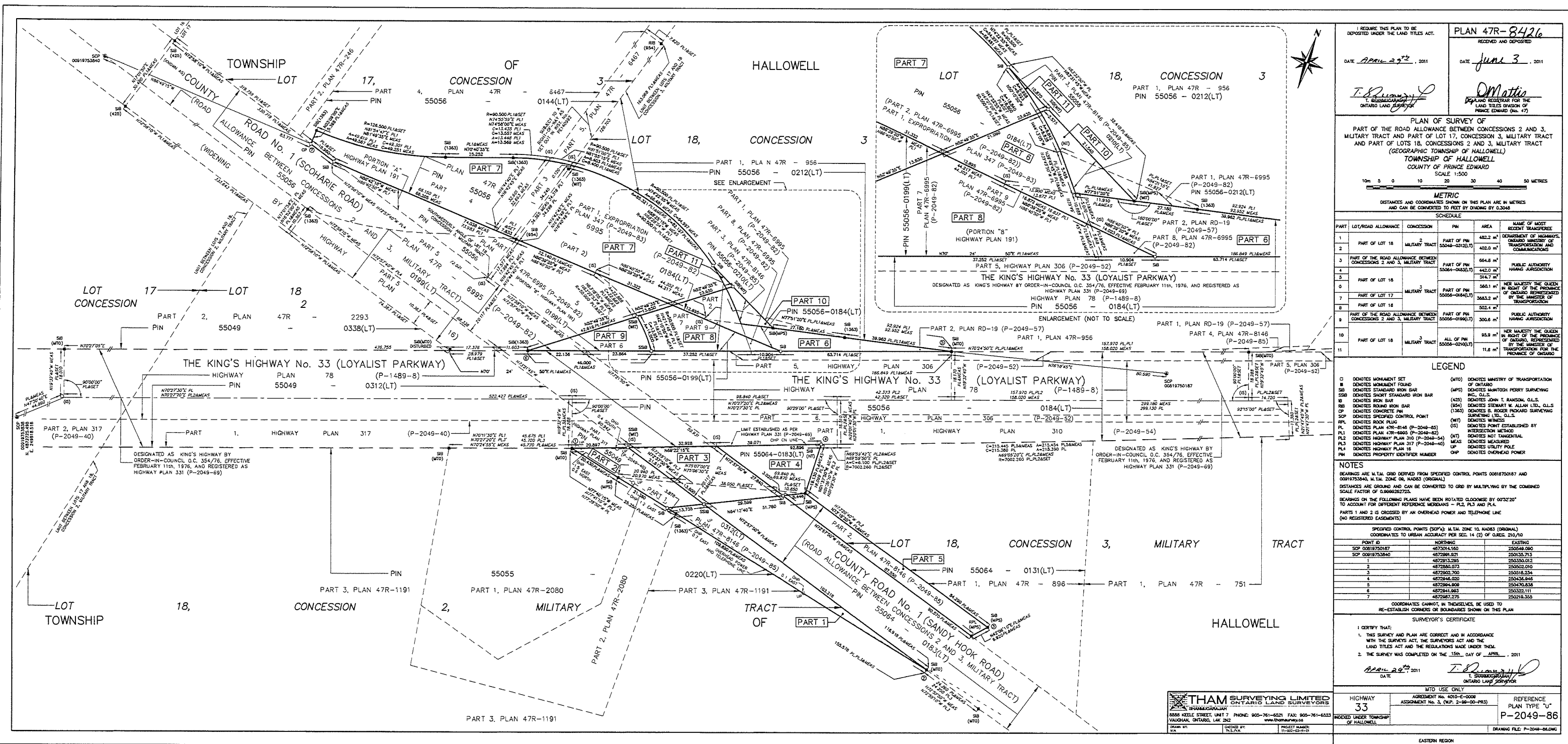

REQUIRE THIS PLAN TO BE DEPOSITED UNDER THE LAND TITLES ACT.
 PLAN 47R-8426
 DATE April 29th, 2011
 DATE June 3, 2011
 T. Blaney
 O. Mattie
 DEPLAND REGISTRAR FOR THE LAND TITLES DIVISION OF ONTARIO LAND SURVEYOR (REG. NO. 47)

PLAN OF SURVEY OF PART OF THE ROAD ALLOWANCE BETWEEN CONCESSIONS 2 AND 3, MILITARY TRACT AND PART OF LOT 17, CONCESSION 3, MILITARY TRACT AND PART OF LOTS 18, CONCESSIONS 2 AND 3, MILITARY TRACT (GEOGRAPHIC TOWNSHIP OF HALLOWELL) TOWNSHIP OF HALLOWELL COUNTY OF PRINCE EDWARD SCALE 1:500
 METRIC DISTANCES AND COORDINATES SHOWN ON THIS PLAN ARE IN METRES AND CAN BE CONVERTED TO FEET BY DIVIDING BY 0.3048

| SCHEDULE | LOT/ROAD ALLOWANCE | CONCESSION | PIN | AREA | NAME OF MOST RECENT TRANSFEREE |
|----------|--|----------------|----------------------------|-----------------------|---|
| 1 | PART OF LOT 18 | MILITARY TRACT | PART OF PIN 55056-0212(LT) | 482.2 m ² | DEPARTMENT OF HIGHWAYS, ONTARIO MINISTRY OF TRANSPORTATION AND COMMUNICATIONS |
| 2 | PART OF THE ROAD ALLOWANCE BETWEEN CONCESSIONS 2 AND 3, MILITARY TRACT | MILITARY TRACT | PART OF PIN 55056-0212(LT) | 482.0 m ² | PUBLIC AUTHORITY HAVING JURISDICTION |
| 3 | PART OF LOT 18 | MILITARY TRACT | PART OF PIN 55056-0212(LT) | 664.8 m ² | HER MAJESTY THE QUEEN IN RIGHT OF THE PROVINCE OF ONTARIO REPRESENTED BY THE MINISTER OF TRANSPORTATION |
| 4 | PART OF LOT 17 | MILITARY TRACT | PART OF PIN 55056-0212(LT) | 561.1 m ² | HER MAJESTY THE QUEEN IN RIGHT OF THE PROVINCE OF ONTARIO REPRESENTED BY THE MINISTER OF TRANSPORTATION |
| 5 | PART OF LOT 18 | MILITARY TRACT | PART OF PIN 55056-0212(LT) | 3683.2 m ² | PUBLIC AUTHORITY HAVING JURISDICTION |
| 6 | PART OF THE ROAD ALLOWANCE BETWEEN CONCESSIONS 2 AND 3, MILITARY TRACT | MILITARY TRACT | PART OF PIN 55056-0212(LT) | 502.4 m ² | PUBLIC AUTHORITY HAVING JURISDICTION |
| 7 | PART OF LOT 18 | MILITARY TRACT | PART OF PIN 55056-0212(LT) | 306.6 m ² | PUBLIC AUTHORITY HAVING JURISDICTION |
| 8 | PART OF LOT 18 | MILITARY TRACT | ALL OF PIN 55056-0212(LT) | 85.9 m ² | HER MAJESTY THE QUEEN IN RIGHT OF THE PROVINCE OF ONTARIO REPRESENTED BY THE MINISTER OF TRANSPORTATION FOR THE PROVINCE OF ONTARIO |
| 9 | PART OF LOT 18 | MILITARY TRACT | ALL OF PIN 55056-0212(LT) | 11.8 m ² | HER MAJESTY THE QUEEN IN RIGHT OF THE PROVINCE OF ONTARIO REPRESENTED BY THE MINISTER OF TRANSPORTATION FOR THE PROVINCE OF ONTARIO |

LEGEND

- DENOTES MONUMENT SET
- DENOTES MONUMENT FOUND
- SB DENOTES STANDARD IRON BAR
- SBP DENOTES SHORT STANDARD IRON BAR
- WB DENOTES WOODEN BAR
- WB DENOTES WOODEN BAR
- CP DENOTES CONCRETE PIN
- SCP DENOTES SPECIFIED CONTROL POINT
- PL DENOTES PLAN 47R-8146 (P-2049-85)
- PL DENOTES PLAN 47R-8146 (P-2049-82)
- PL DENOTES HIGHWAY PLAN 310 (P-2049-84)
- PL DENOTES HIGHWAY PLAN 317 (P-2049-40)
- PL DENOTES HIGHWAY PLAN 18 (P-2049-40)
- PL DENOTES PROPERTY IDENTIFIER NUMBER
- (MTO) DENOTES MINISTRY OF TRANSPORTATION OF ONTARIO
- (MPS) DENOTES MORTON PERRY SURVEYING INC. C.L.S.
- (425) DENOTES JOHN T. RAMSAY, C.L.S.
- (54) DENOTES STEWART W. ALAN, C.L.S.
- (1363) DENOTES B. ROGER PROKAROV SURVEYING SURVEYING LTD., C.L.S.
- (WT) DENOTES WITNESS
- (S) DENOTES POINT ESTABLISHED BY INTERSECTION METHOD
- (NT) DENOTES NOT TANGENTIAL
- (MS) DENOTES MEASURED
- (UP) DENOTES UTILITY POLE
- (OP) DENOTES OVERHEAD POWER

NOTES

BEARINGS ARE N.T.M. ZONE DERIVED FROM SPECIFIED CONTROL POINTS 00818750187 AND 00919733840, M.T.M. ZONE 08, NAD83 (ORIGINAL). DISTANCES ARE GROUND AND CAN BE CONVERTED TO GRID BY MULTIPLYING BY THE COMBINED SCALE FACTOR OF 0.9996252725.

BEARINGS ON THE FOLLOWING PLANS HAVE BEEN ROTATED CLOCKWISE BY 0°32'20" TO ACCOUNT FOR DIFFERENT REFERENCE MERIDIANS - PL2, PL3 AND PL4.

PARTS 1 AND 2 IS CROSSED BY AN OVERHEAD POWER AND TELEPHONE LINE (NO REGISTERED EASEMENTS).

SPECIFIED CONTROL POINTS (SCP): M.T.M. ZONE 10, NAD83 (ORIGINAL). COORDINATES TO URBAN ACCURACY PER SEC. 14 (2) OF OREG. 210/10

| POINT ID | NORTHING | EASTING |
|-----------------|-------------|------------|
| SCP 00818750187 | 487234.160 | 250548.060 |
| SCP 00919733840 | 4872381.971 | 250335.713 |
| 1 | 4872313.295 | 250330.012 |
| 2 | 4872368.073 | 250522.010 |
| 3 | 4872362.700 | 250518.334 |
| 4 | 4872348.020 | 250436.846 |
| 5 | 4872384.909 | 250470.838 |
| 6 | 4872341.983 | 250322.111 |
| 7 | 4872387.275 | 250218.355 |

COORDINATES CANNOT, IN THEMSELVES, BE USED TO RE-ESTABLISH CORNERS OR BOUNDARIES SHOWN ON THIS PLAN

SURVEYOR'S CERTIFICATE

I CERTIFY THAT:
 1. THIS SURVEY AND PLAN ARE CORRECT AND IN ACCORDANCE WITH THE SURVEY ACT, THE SURVEYORS ACT AND THE LAND TITLES ACT AND THE REGULATIONS MADE UNDER THEM.
 2. THE SURVEY WAS COMPLETED ON THE 15th DAY OF APRIL, 2011

DATE April 29th, 2011
 T. Blaney
 ONTARIO LAND SURVEYOR

THAM SURVEYING LIMITED
 ONTARIO LAND SURVEYORS
 8805 KEELE STREET, UNIT 7
 VAUGHAN, ONTARIO, L4K 2H2
 PHONE: 905-761-6521 FAX: 905-761-6523
 WWW.THAMSURVEYING.COM

MTD USE ONLY
 AGREEMENT NO. 4010-E-0008
 ASSIGNMENT NO. 3 (EXP. 2-96-00-PR3)
 HIGHWAY 33
 REFERENCE PLAN TYPE "U"
 P-2049-86
 EASTERN REGION

Exhibit B, Tab 2,
Schedule 6 - Plan of Survey For Roundabout



LEGEND

- Proposed 69kV Transmission Line
- Existing Utility Line
- Top/Bottom of Slope
- Major Road
- Paved Road Boundary
- Surveyed Road Right of Way Boundary
- Horizontal Directional Drilling
- Land Parcel – PEC Ownership
- Land Parcel – MTO Ownership

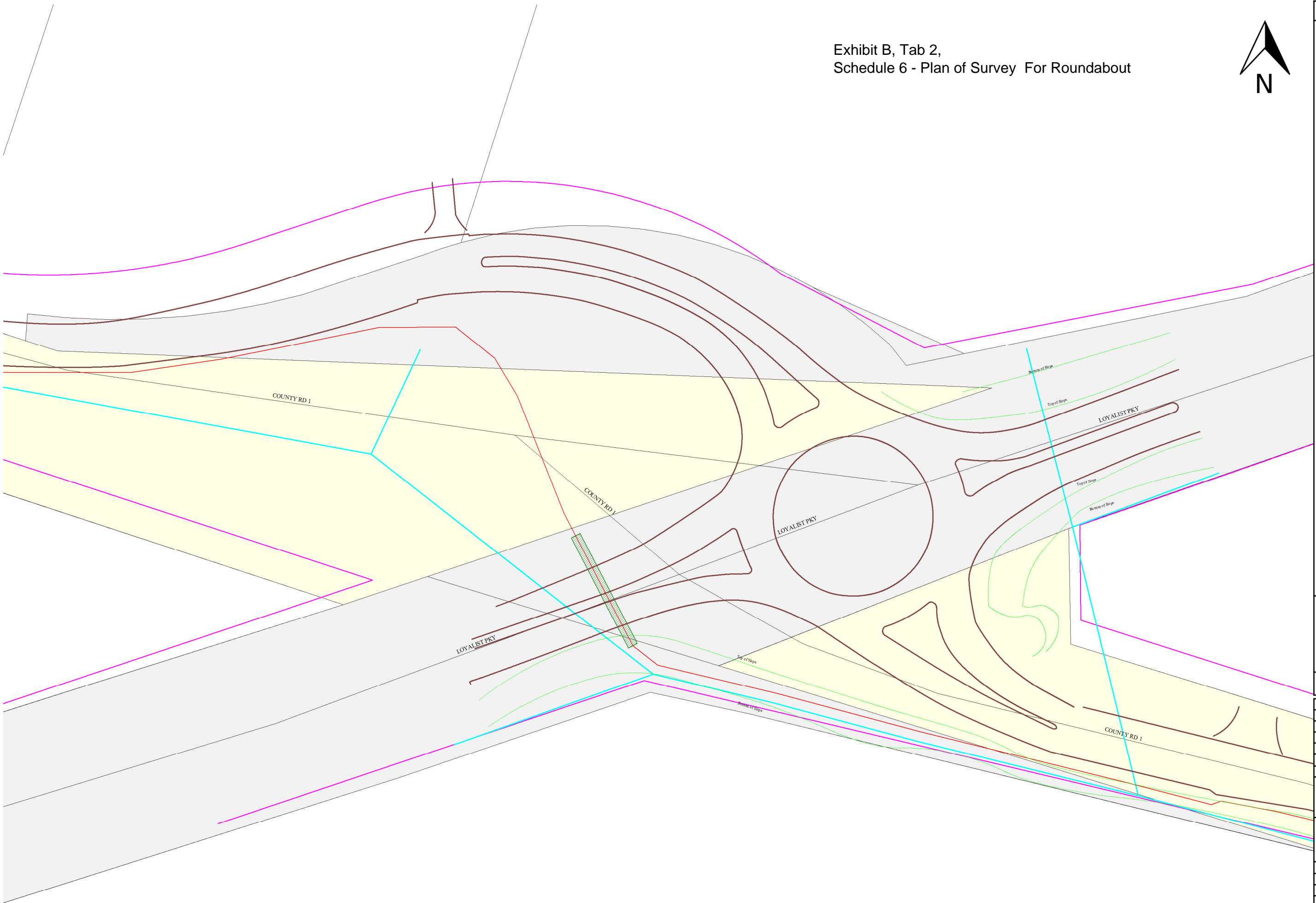

PROJECT LOCATION



**Wind Turbine Model:
Repower MM92**

**Hub Height: 100.0 m
Rotor Diameter: 92.5 m**

Coordinate System: UTM NAD83 – Zone 18N

| Revision | Modifications | Date | Name/Drawer |
|----------|---------------|------|-------------|
| | | | |
| | | | |
| | | | |

**Project Title:
White Pines Wind Farm**

**Drawing Title:
Proposed Transmission Route Along Roundabout**

| | | | |
|--------------|------------|------------------|---------------------|
| Drawn By: | Date | Name | Drawing Number: V01 |
| Verified By: | 04.07.2014 | Alessandro Tarli | |
| Issued By: | | | Scale: 1:700 |

2233 Argentia Road, Suite 102
Mississauga, Ontario
L5N 2X7
(p) 905-813-8400
(toll free) 1-888-712-2401
(f) 905-813-7487
<http://www.wpd-canada.ca>



Date:
Signature:
Source:
1. © Ontario Terrestrial Parcel, 2012
2. Ministry of Natural Resources © Queen's Printer for Ontario, 2011