

STIKEMAN ELLIOTT

Stikeman Elliott LLP Barristers & Solicitors

5300 Commerce Court West, 199 Bay Street, Toronto, Canada M5L 1B9

Tel: (416) 869-5500 Fax: (416) 947-0866 www.stikeman.com

Direct: (416) 869-5580

E-mail: iminott@stikeman.com

**FILED BY RESS and DELIVERED BY
COURIER**

December 5, 2014

File No.: 129316.1017

Ms. Kirsten Walli
Board Secretary
Ontario Energy Board
Yonge-Eglinton Centre
P.O. Box 2319
2300 Yonge Street, Suite 2700
Toronto ON M4P 1E4

Dear Ms. Walli:

**Re: wpd Sumac Ridge Incorporated (the "Applicant")
EB-2013-0442**

We are the solicitors for the Applicant and we write further to Board Staff Interrogatories delivered on September 8, 2014, our letter dated October 7, 2014, Procedural Order No. 2 dated October 23, 2014 and our letter dated November 28, 2014. Attached please find the detailed engineering drawings requested pursuant to Board Staff Interrogatory No. 1.

Should you have any questions, please do not hesitate to contact me.

Yours truly,

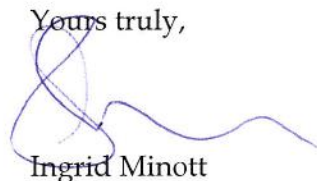

Ingrid Minott

IM/dl
Enclosures

TORONTO

MONTREAL

OTTAWA

CALGARY

VANCOUVER

NEW YORK

LONDON

SYDNEY

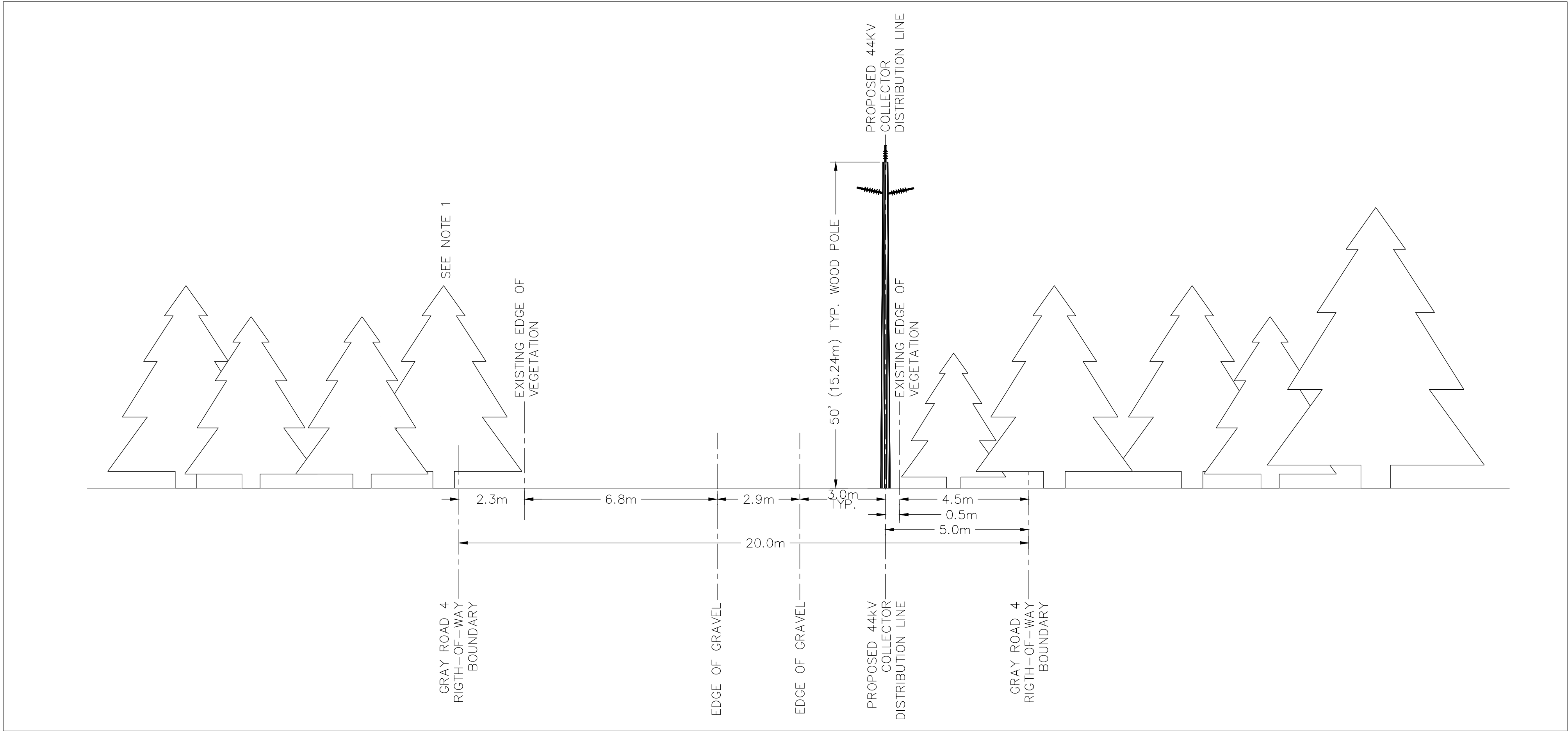

SECTION A
NTS

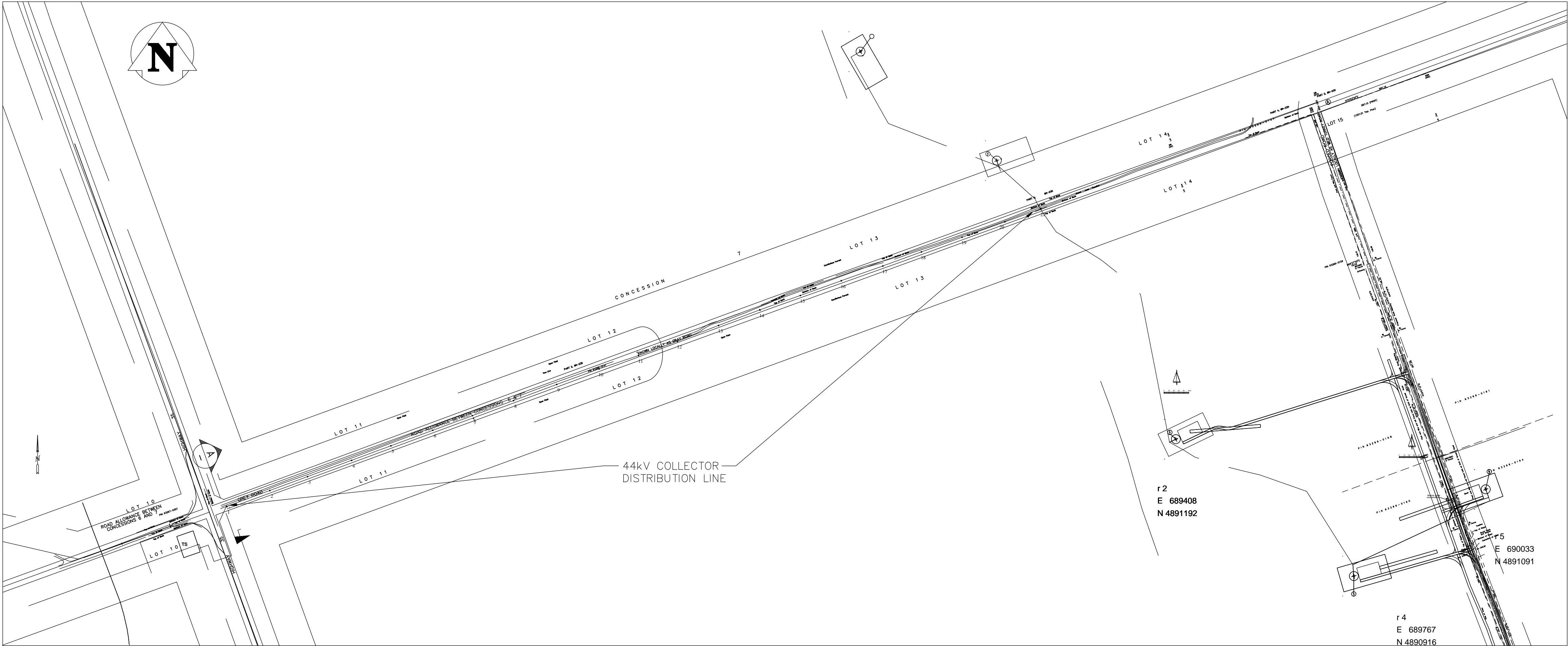

PLAN VIEW
1: 5000

REFERENCE DRAWINGS	
NO.	DESCRIPTION

NOTES:

- TREES WITHIN 3 METERS TO THE CENTER OF DISTRIBUTION LINE WILL BE BRUSHED BEFORE LINE CONSTRUCTION.

B	2014.11.28	ISSUED FOR REVIEW	AMC	SAm	SAm	RE	
A	2014.11.21	ISSUED FOR REVIEW	DB	SAm	SAm	RE	
NO.	DATE	DESCRIPTION	PREPARED	REVIEW	DESIGN	AUTHORIZE	
REVISIONS/ISSUE			DRAFTING		ENGINEERING		

SEAL		PERMIT STAMP	
<div><div>PRELIMINARY DRAWING</div><div>NOT TO BE USED FOR CONSTRUCTION</div></div>			
DESIGNED BY:	PREPARED BY:	REVIEWED BY:	
S. AMJAD	D. BOWERS	R. EFTEKHARI	
AUTHORIZED BY:	DATE:	SCALE:	
R. EFTEKHARI	2014.11.20	AS NOTED	

THE CONTENT OF THIS DOCUMENT IS NOT INTENDED FOR THE USE OF, NOR IS IT INTENDED TO BE RELIED UPON BY ANY PERSON, FIRM OR CORPORATION OTHER THAN THE CLIENT AND TETRA TECH WEI INC. (Tetra Tech). TETRA TECH WEI INC.(Tetra Tech) DENIES ANY LIABILITY WHATSOEVER TO OTHER PARTIES FOR DAMAGES OR INJURY SUFFERED BY SUCH THIRD PARTY ARISING FROM THE USE OF THIS DOCUMENT BY THEM, WITHOUT THE EXPRESSED WRITTEN AUTHORITY OF TETRA TECH WEI INC. (Tetra Tech) AND OUR CLIENT. THIS DOCUMENT IS SUBJECT TO FURTHER RESTRICTIONS IMPOSED BY THE CONTRACT BETWEEN THE CLIENT AND TETRA TECH WEI INC. (Tetra Tech) AND THESE PARTIES. PERMISSION MUST BE SOUGHT REGARDING THIS DOCUMENT IN ALL OTHER CIRCUMSTANCES.

SUB-CONSULTANTS:

CLIENT:

WPD CANADA



PROJECT NAME:

SUMAC WIND RIDGE PROJECT

DRAWING DESCRIPTION:

TYPICAL STRUCTURE CROSS-SECTION
DRAWING FOR 44KV COLLECTOR
DISTRIBUTION LINE

DRAWING NO:	REV:
1596930100-DWG-E0002	B