

September 22, 2016

RESS

Ms. Kirsten Walli
Board Secretary
Ontario Energy Board
2300 Yonge Street, 27th Floor
Toronto, ON M4P 1E4

Dear Ms. Walli,

**Re: Union Gas Limited (“Union”)
2016 Sudbury Replacement Project
Board File # EB-2016-0122**

Please find attached Change Request 2, for the above-noted project.

Union believes that this change is not significant and would appreciate your timely review and approval of this request, as construction is in progress.

In the event that you have any questions or would like to discuss in more detail, please do not hesitate to contact me at 519-436-5457.

Sincerely,

W. T. (Bill) Wachsmuth, RPF
Senior Administrator, Regulatory Projects

cc: Ceiran Bishop, OEB
Pascale Duguay, OEB
Zora Crnojacki, OEB

REQUEST TO VARY

Project Name: 2016 Sudbury Replacement Project

OEB file Number: EB-2016-0122

Request to Vary: 2

Description and Rationale for Change

In order to facilitate more efficient construction of the Proposed Facilities in the area of Junction Creek Union is proposing a minor change to the route of the proposed pipeline on the City of Greater Sudbury property at the eastern end of Section One.

Construction and Restoration Practices

Union had originally planned to open-cut and drill this section of pipeline. Union's current proposal is to directionally drill the entire area where the route will be changed.

Environmental

By directional drilling this area there will be minimal disturbance to the site.

Consultation

Union has discussed this change with the City of Greater Sudbury and they have not identified any concerns.

Lands

Additional permanent land rights are required for this change. Union has met with the City of Greater Sudbury who have not identified any issues with this proposed change.

Costs

This change will increase the costs of the project by approximately \$9,000.00. These additional costs can be covered by the contingencies identified in Union's pre-filed evidence.

Schedule

This change will not result in a change to the in-service date of the project.

Attachments

A map showing the location of the additional permanent land is attached at Schedule 1.

CITY OF GREATER SUBURBY
(GEOGRAPHICAL TOWNSHIP OF NEELON)

LOT 10
CONCESSION 6

REPLACE APPROXIMATELY 735.0m OF NPS 10 WITH NPS 12 H.P. STEEL PIPE

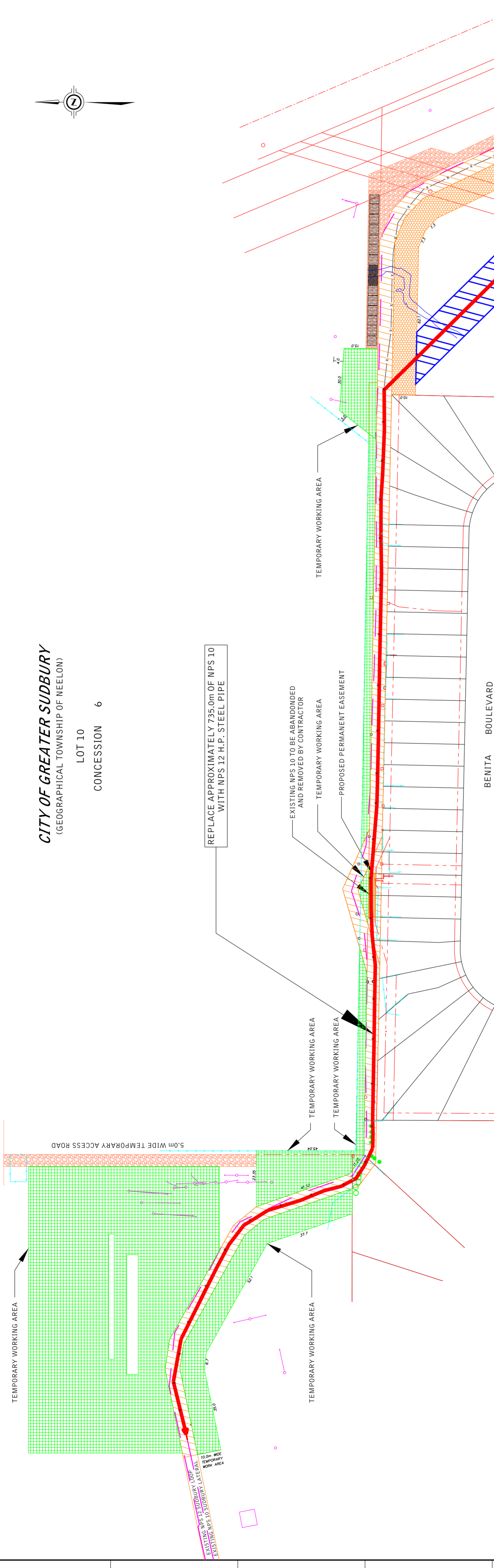
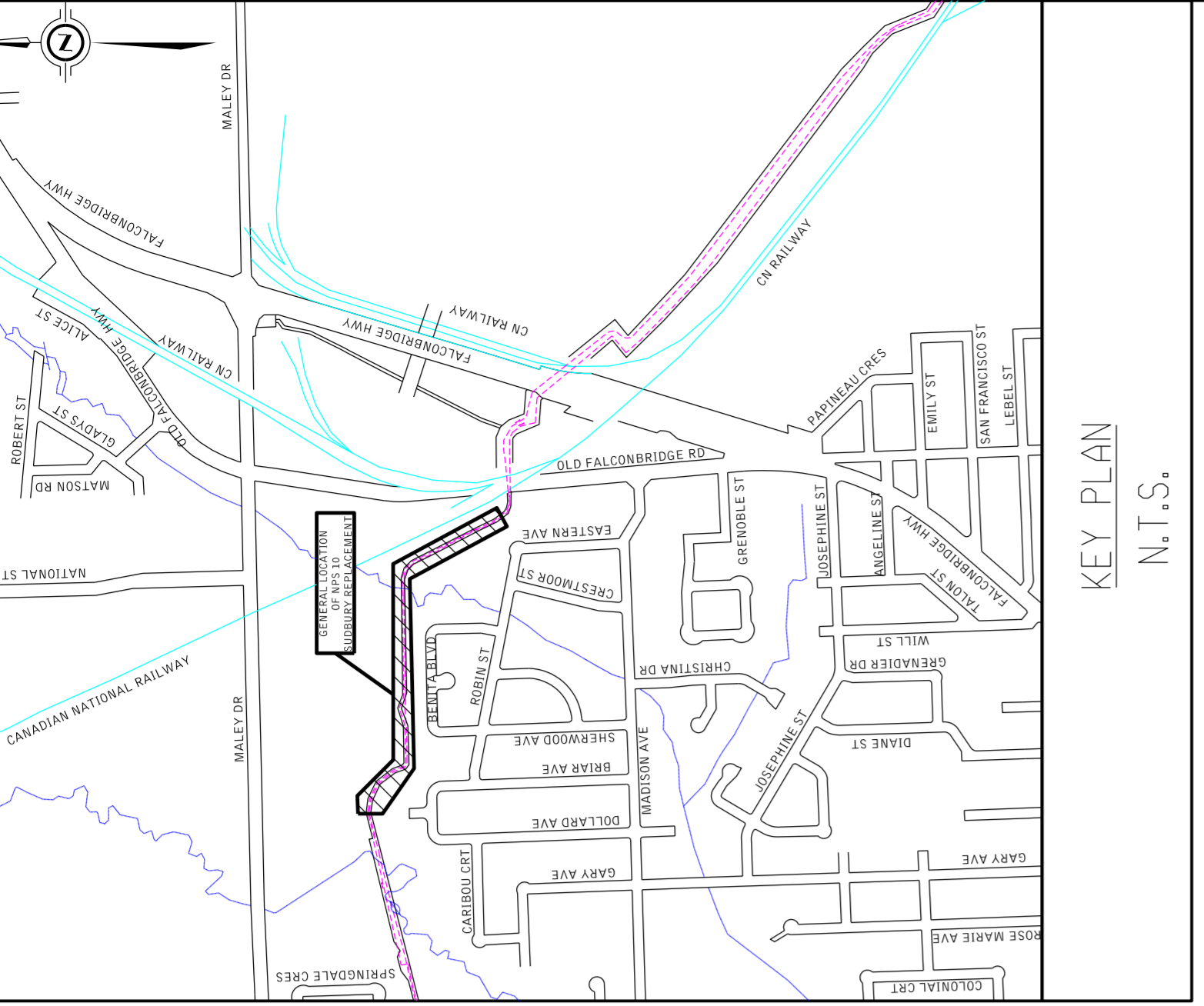

LEGEND

	PROPOSED PIPING TO BE INSTALLED
	EXISTING HP PIPING
	EXISTING PIPING TO BE ABANDONED
	EXISTING EASEMENT
	PROPOSED 10.0m PERMANENT EASEMENT
	PROPOSED 15.2m PERMANENT EASEMENT
	TEMPORARY EASEMENT
	TEMPORARY ACCESS
	ACCESS MATS
	SWAMP MATS

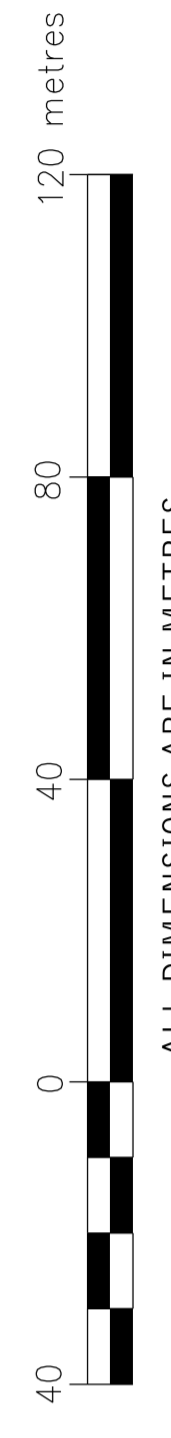
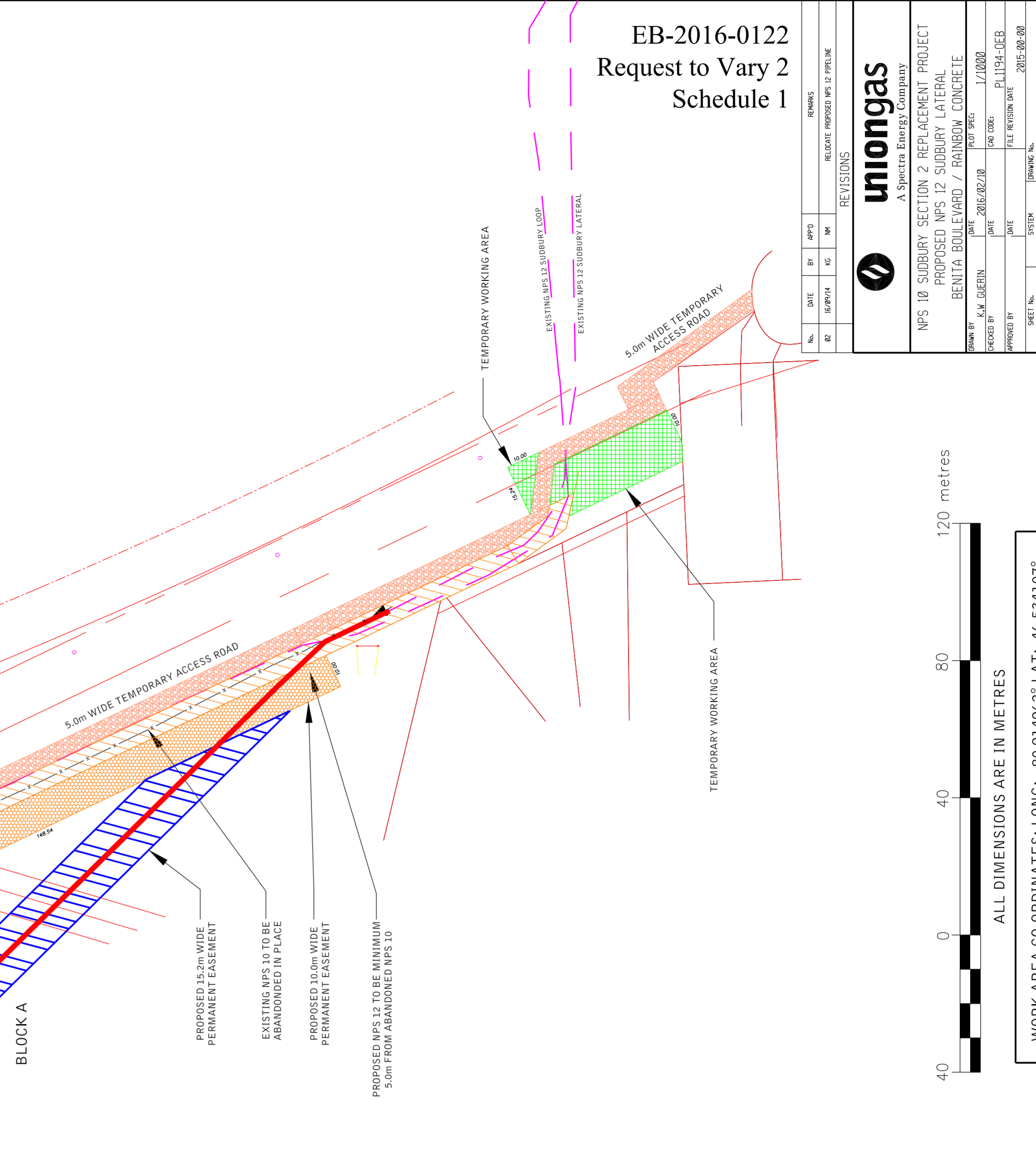

ALL DIMENSIONS ARE IN METRES
WORK AREA CO-ORDINATES: LONG: -80.914962° LAT: 46.534107°

EB-2016-0122
Request to Vary 2
Schedule 1

REVISIONS

NO.	DATE	BY	APP'D	REMARKS
R2				RELOCATE PROPOSED NPS 12 PRELINE



miogas
A Spectra Energy Company

NPS 10 SUBURBY SECTION 2 REPLACEMENT PROJECT
PROPOSED NPS 12 SUBURBY LATERAL
BENITA BOULEVARD / RAINBOW CONCRETE

DATE: 2016.02.08
DRAWN BY: K.M. GIBLIN
CHECKED BY: J.L. GIBLIN
FILE REVISION DATE: 2016.02.08

PROJECT NO.: PL1194-002
SHEET NO.: 1 OF 1
SYSTEM: PL1194