

March 15, 2018

**RESS & COURIER**

Ms. Kirsten Walli  
Board Secretary  
Ontario Energy Board  
2300 Yonge Street, 27<sup>th</sup> Floor  
Toronto, ON M4P 1E4

Dear Ms. Walli,

**Re: Union Gas Limited (“Union”)  
Community Expansion Project  
Board File # EB-2015-0179**

Please find attached Change Request #6, 7 and 8, for the above-noted project.

Union believes that these changes are the result of additional field studies which have allowed Union to prepare a more complete and comprehensive piping plan for the communities. The changes are not significant and we would appreciate your timely review and approval of these requests.

In the event that you have any questions or would like to discuss in more detail, please do not hesitate to contact me.

Sincerely,

*[original signed by]*

W.T. (Bill) Wachsmuth, RPF  
Senior Administrator, Regulatory Projects

cc: Zora Crnojacki, OEB  
Nancy Marconi, OEB  
Ritchie Murray, OEB

## **REQUEST TO VARY**

**Project Name:** Moraviantown Project  
Community Expansion Project

**OEB file Number:** EB-2015-0179

**Request to Vary:** 6

### **Description and Rationale for Change**

Union has changed the layout of the Proposed Pipelines to service Little John Road within the boundaries of the Moraviantown Project Area. This request can be completed without changing the Project economics filed as part of Union's pre-filed evidence.

A revised map showing the location where pipelines will be constructed for this Project can be found at Schedule 1.

### **Construction and Restoration Practices**

Union's standard construction practices will be followed for construction of the proposed pipelines.

### **Environmental**

No new environmental mitigation measures will be required.

### **Consultation**

Union has discussed this change with the Moraviantown First Nation who have not identified any concerns with this change.

### **Lands**

No new lands are required as the Proposed Pipelines will be constructed within road allowance.

### **Costs**

Construction of this additional pipeline will increase the Project costs by approximately \$4,000. A DCF analysis for the Project remains above 1.

### **Schedule**

This change will not result in a change to the in-service date of the project.

### **Attachments**

A drawing showing the location of the proposed pipeline is attached at Schedule 1.

# Moraviantown Community Expansion Detailed Map

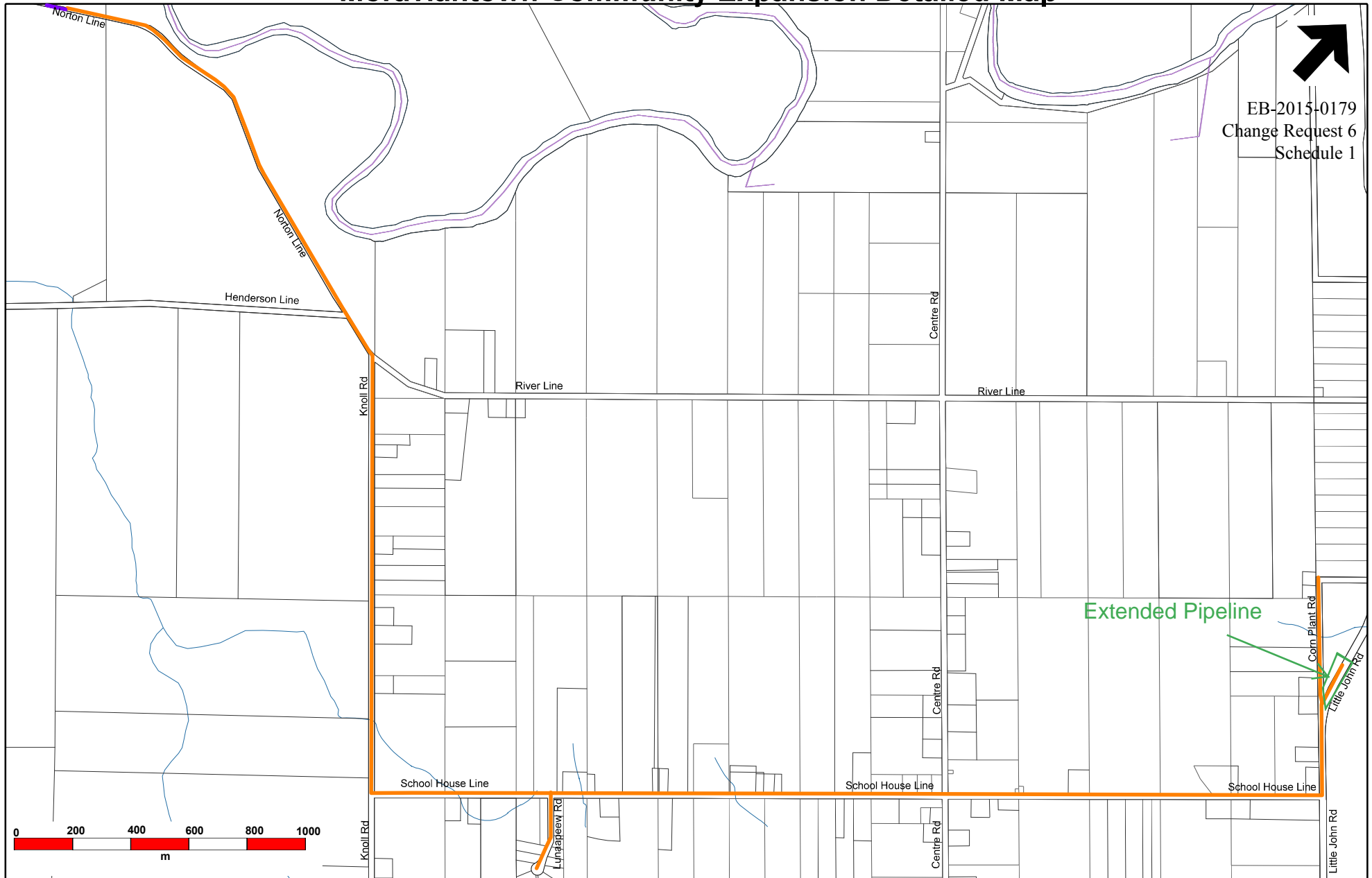

EB-2015-0179  
Change Request 6  
Schedule 1

Extended Pipeline

|                        |                            |                     |
|------------------------|----------------------------|---------------------|
| Scale: 1:18,000        | Municipality: Moraviantown | District: Chatham   |
| Drawing Number: 1 of 1 | Drawn Date: 2018/02/27     | Drawn By: M. Robson |



**uniongas**

An Enbridge Company

## Legend

- Proposed Main
- Existing Main

This is a general area of proposed natural gas expansion. Project details and endpoints may be adjusted during construction.

The location of Union Gas facilities on the following drawing is approximate and is to be used for information purposes only. Union Gas reaffirms that this drawing should not be relied upon to determine the location of any Union Gas' facilities, exact locates can be determined by calling Ontario One Call 1-800-400-2255.

This document is to be used for viewing purposes only. It shall not guarantee gas supply or availability for a specific project. It is for demonstration purposes only indicating natural gas infrastructure.

## **REQUEST TO VARY**

**Project Name:** Milverton Rostock and Wartburg Project  
Community Expansion Project

**OEB file Number:** EB-2015-0179

**Request to Vary:** 7

### **Description and Rationale for Change**

Union was not able to complete construction of Rostock and Wartburg in 2017 due to timing and weather conditions. Union is proposing to construct the pipelines to Rostock and Wartburg in 2018.

Union has updated the maps for both Rostock and Wartburg. These updates identify areas that were included in the Project but not included on the original maps.

A revised map showing the locations where pipelines will be constructed in Rostock can be found at Schedule 1.

A revised map showing the locations where pipelines will be constructed in Wartburg can be found at Schedules 2.

### **Construction and Restoration Practices**

Union's standard construction practices will be followed for construction of the proposed pipelines.

### **Environmental**

No new environmental mitigation measures will be required.

### **Consultation**

Union has discussed these changes with both the Township of Perth East and County of Perth who have not identified any concerns with these changes.

### **Lands**

No new lands are required as the Proposed Pipelines will be constructed within road allowance.

### **Costs**

There is no change to the Project costs as these areas were included in the original Project but not identified on the maps which form part of Union's pre-filed evidence.

### **Schedule**

The in-service date for Rostock and Wartburg will be the fall of 2018.

### **Attachments**

A drawing showing the location of the proposed pipelines is attached at Schedules 1 and 2.

# Rostock Community Expansion Detailed Map

EB-2015-0179  
Change Request 7  
Schedule 1

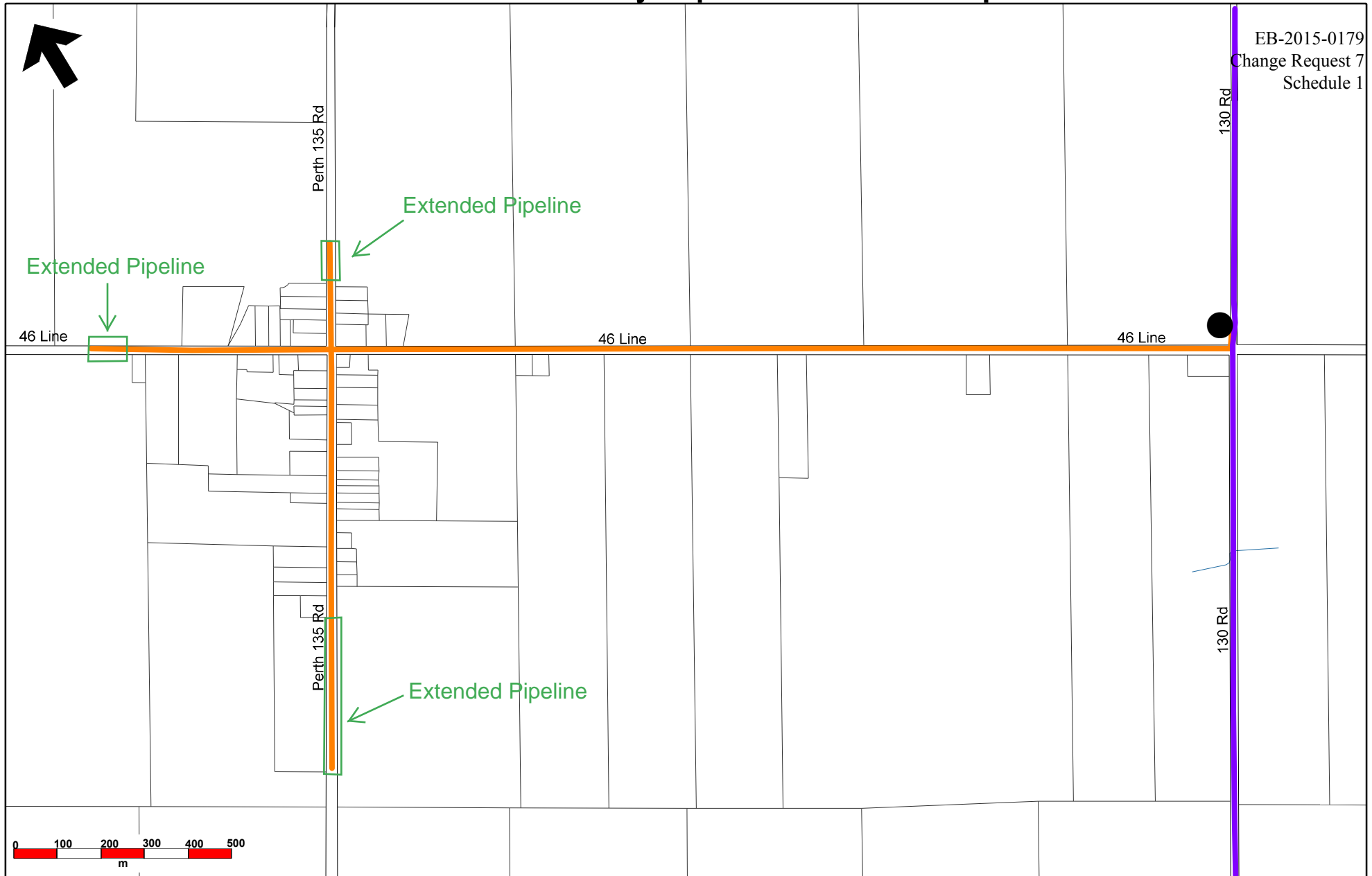

|                        |                       |                     |
|------------------------|-----------------------|---------------------|
| Scale: 1:12,000        | Municipality: Rostock | District: London    |
| Drawing Number: 1 of 1 | Drawn Date: 201/02/26 | Drawn By: M. Robson |



## Legend

- Proposed Main
- Existing Main
- Station

This is a general area of proposed natural gas expansion. Project details and endpoints may be adjusted during construction.

The location of Union Gas facilities on the following drawing is approximate and is to be used for information purposes only. Union Gas reaffirms that this drawing should not be relied upon to determine the location of any Union Gas' facilities, exact locates can be determined by calling Ontario One Call 1-800-400-2255.

This document is to be used for viewing purposes only. It shall not guarantee gas supply or availability for a specific project. It is for demonstration purposes only indicating natural gas infrastructure.

# Wartburg Community Expansion Detailed Map

EB-2015-0179  
Change Request 7  
Schedule 2

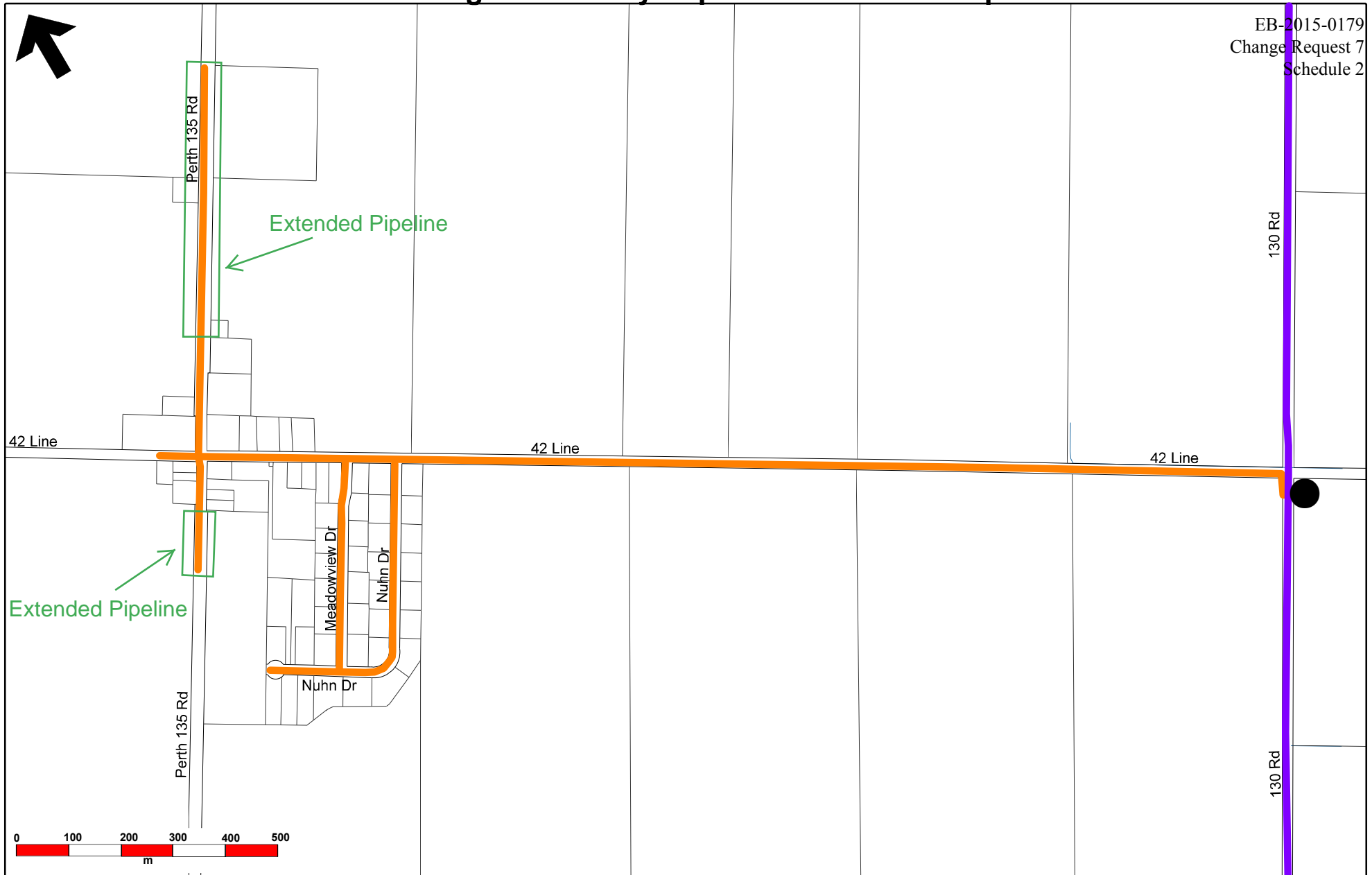

|                        |                        |                     |
|------------------------|------------------------|---------------------|
| Scale 1:10,000         | Municipality: Wartburg | District: London    |
| Drawing Number: 1 of 1 | Drawn Date: 201/02/26  | Drawn By: M. Robson |



## Legend

- Proposed Main
- Existing Main
- Station

This is a general area of proposed natural gas expansion. Project details and endpoints may be adjusted during construction.

The location of Union Gas facilities on the following drawing is approximate and is to be used for information purposes only. Union Gas reaffirms that this drawing should not be relied upon to determine the location of any Union Gas' facilities, exact locates can be determined by calling Ontario One Call 1-800-400-2255.

This document is to be used for viewing purposes only. It shall not guarantee gas supply or availability for a specific project. It is for demonstration purposes only indicating natural gas infrastructure.

## **REQUEST TO VARY**

**Project Name:** Prince Township Project  
Community Expansion Project

**OEB file Number:** EB-2015-0179

**Request to Vary:** 8

### **Description and Rationale for Change**

Based on additional environmental and engineering reviews in Prince Township the pipeline route has been modified. Union has been able to avoid two watercourse crossings. The layout of the Proposed Pipelines has also been modified to include some areas which were included in the Project but not included on the original maps. These requests can be completed without changing the Project economics filed as part of Union's pre-filed evidence.

A revised map showing the location where pipelines will be constructed for this Project can be found at Schedule 1.

### **Construction and Restoration Practices**

Union's standard construction practices will be followed for construction of the proposed pipelines.

### **Environmental**

No new environmental mitigation measures will be required.

### **Consultation**

Union has discussed this change with the The Corporation of the Township of Prince who has not identified any concerns with this change.

### **Lands**

No new lands are required as the Proposed Pipelines will be constructed within road allowance.

### **Costs**

With the additions and deletions identified above there is no change to the Project costs.

### **Schedule**

This change will not result in a change to the in-service date of the project.

### **Attachments**

A drawing showing the location of the proposed pipelines is attached at Schedule 1.

# Prince Township Community Expansion Detailed Map

EB-2015-0179  
Change Request 8  
Schedule 1  
Page 1 of 4

Page 1  
Page 2

Page 1  
Page 2

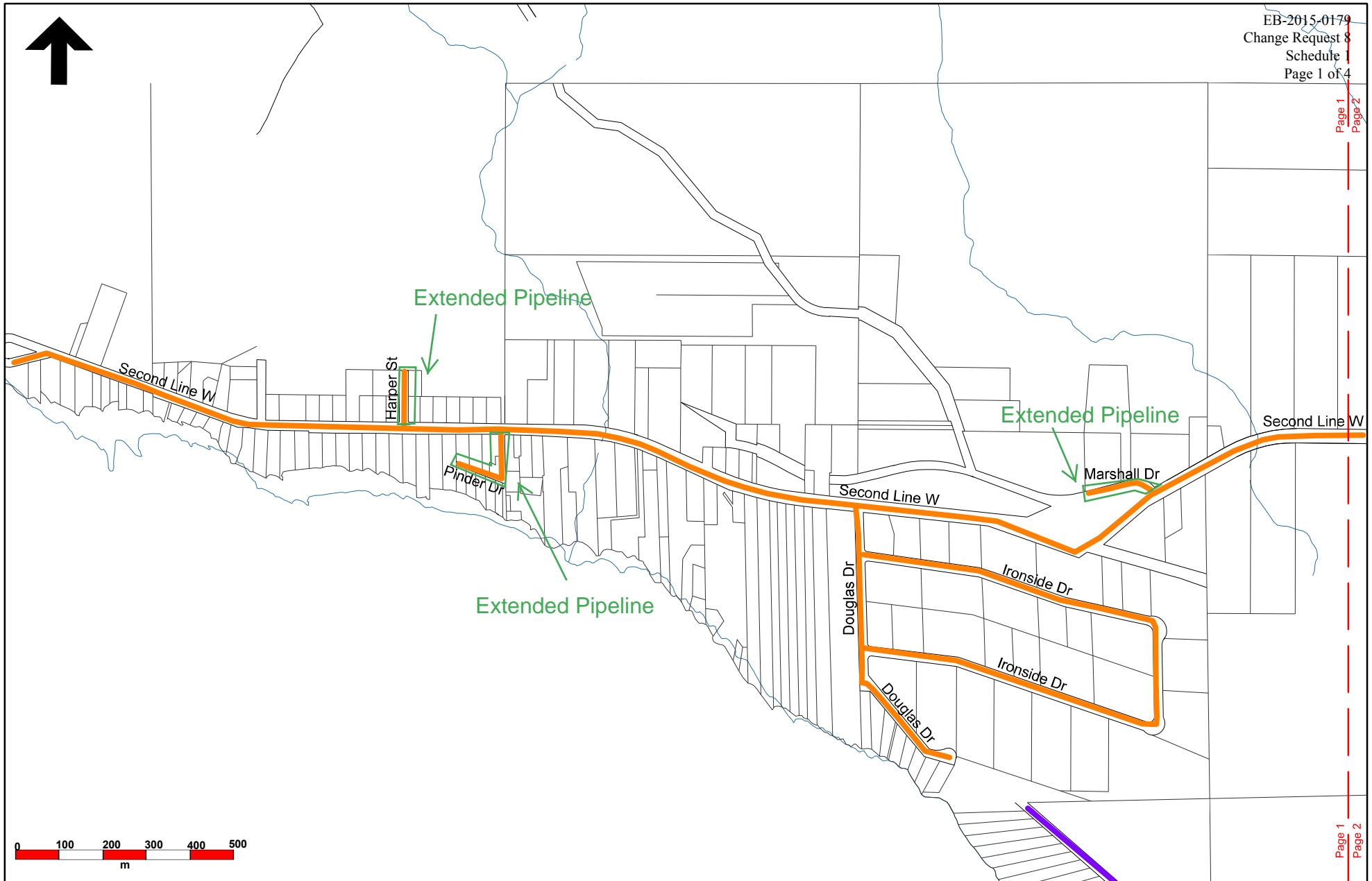

|                        |                          |                      |
|------------------------|--------------------------|----------------------|
| Scale: 1:12,000        | Municipality: Prince TWP | District: North East |
| Drawing Number: 1 of 4 | Drawn Date: 2018/03/14   | Drawn By: M. Robson  |



**uniongas**

An Enbridge Company

## Legend

- Proposed Main
- Existing Main

This is a general area of proposed natural gas expansion. Project details and endpoints may be adjusted during construction.

The location of Union Gas facilities on the following drawing is approximate and is to be used for information purposes only. Union Gas reaffirms that this drawing should not be relied upon to determine the location of any Union Gas' facilities, exact locates can be determined by calling Ontario One Call 1-800-400-2255.

This document is to be used for viewing purposes only. It shall not guarantee gas supply or availability for a specific project. It is for demonstration purposes only indicating natural gas infrastructure.



# Prince Township Community Expansion Detailed Map

EB-2015-0179  
Change Request 8  
Schedule 2  
Page 2 of 4

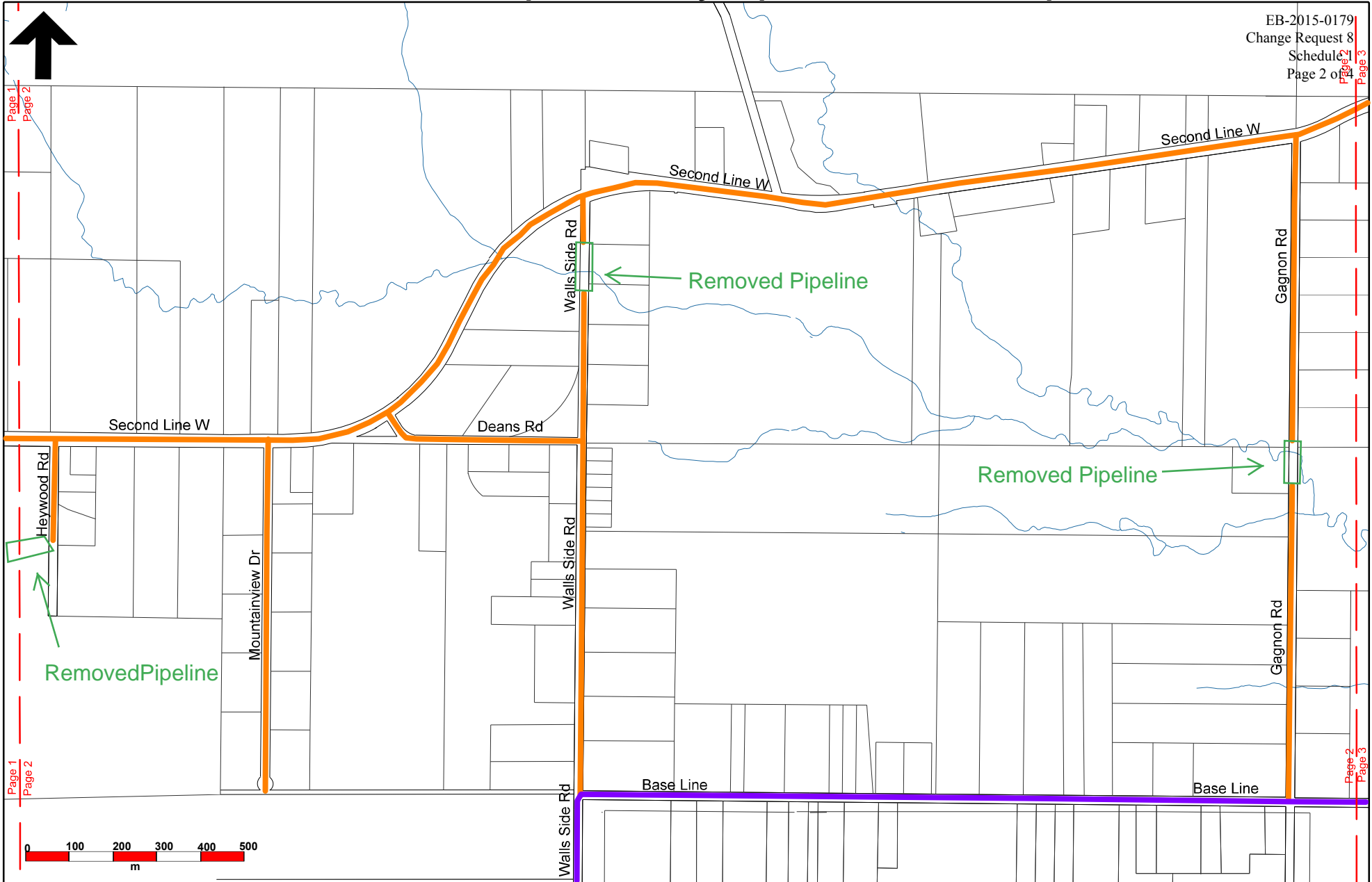

Scale: 1:12,000  
Municipality: Prince TWP  
District: North East  
Drawing Number: 2 of 4  
Drawn Date: 2018/03/14  
Drawn By: M. Robson



## Legend

- Proposed Main
- Existing Main

This is a general area of proposed natural gas expansion. Project details and endpoints may be adjusted during construction.

The location of Union Gas facilities on the following drawing is approximate and is to be used for information purposes only. Union Gas reaffirms that this drawing should not be relied upon to determine the location of any Union Gas' facilities, exact locates can be determined by calling Ontario One Call 1-800-400-2255.

This document is to be used for viewing purposes only. It shall not guarantee gas supply or availability for a specific project. It is for demonstration purposes only indicating natural gas infrastructure.

# Prince Township Community Expansion Detailed Map

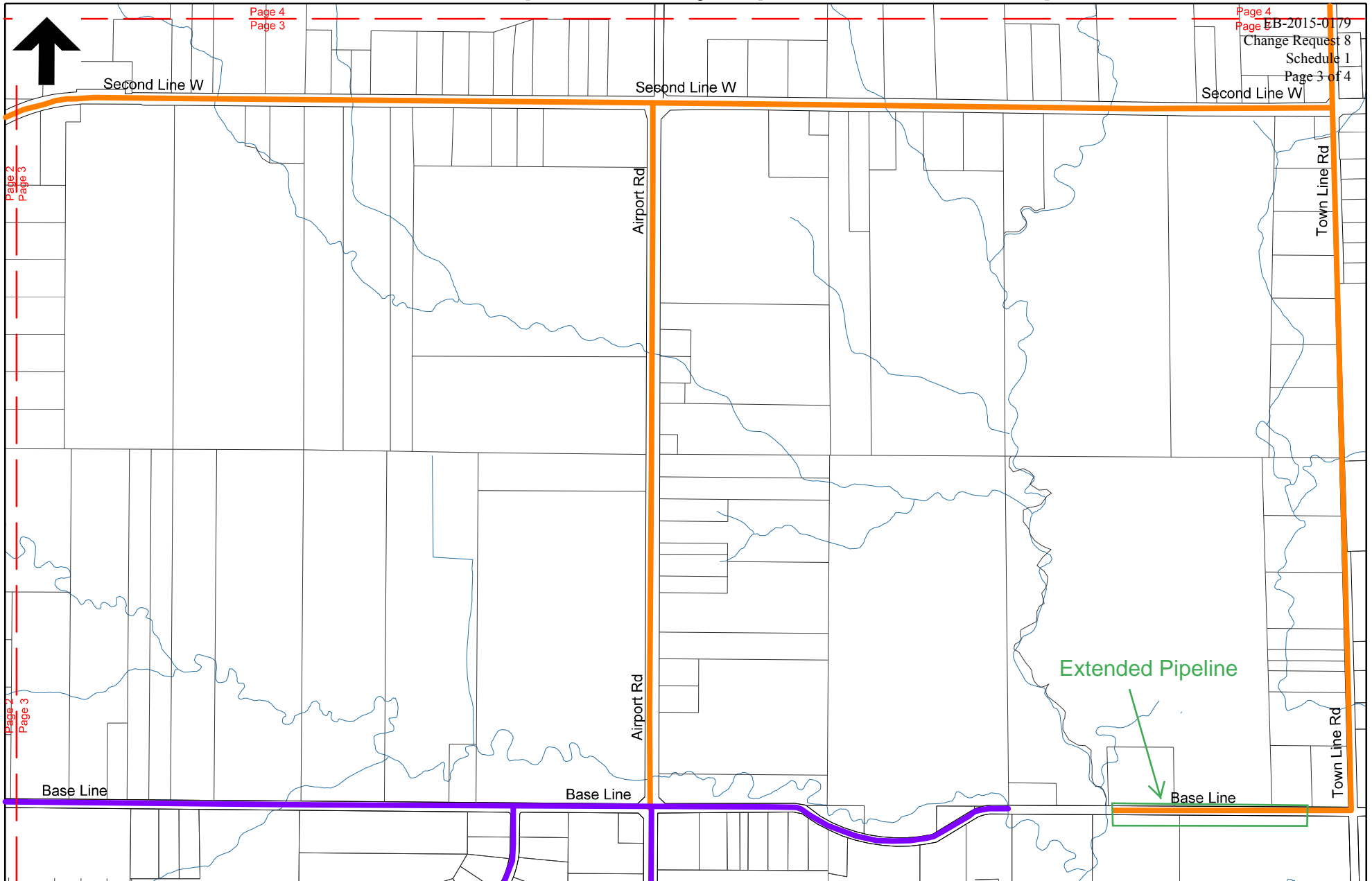

|                        |                          |                      |
|------------------------|--------------------------|----------------------|
| Scale: 1:12,000        | Municipality: Prince TWP | District: North East |
| Drawing Number: 3 of 4 | Drawn Date: 2018/03/14   | Drawn By: M. Robson  |



**uniongas**

An Enbridge Company

## Legend

- Proposed Main
- Existing Main

This is a general area of proposed natural gas expansion. Project details and endpoints may be adjusted during construction.

The location of Union Gas facilities on the following drawing is approximate and is to be used for information purposes only. Union Gas reaffirms that this drawing should not be relied upon to determine the location of any Union Gas' facilities, exact locates can be determined by calling Ontario One Call 1-800-400-2255.

This document is to be used for viewing purposes only. It shall not guarantee gas supply or availability for a specific project. It is for demonstration purposes only indicating natural gas infrastructure.

# Prince Township Community Expansion Detailed Map

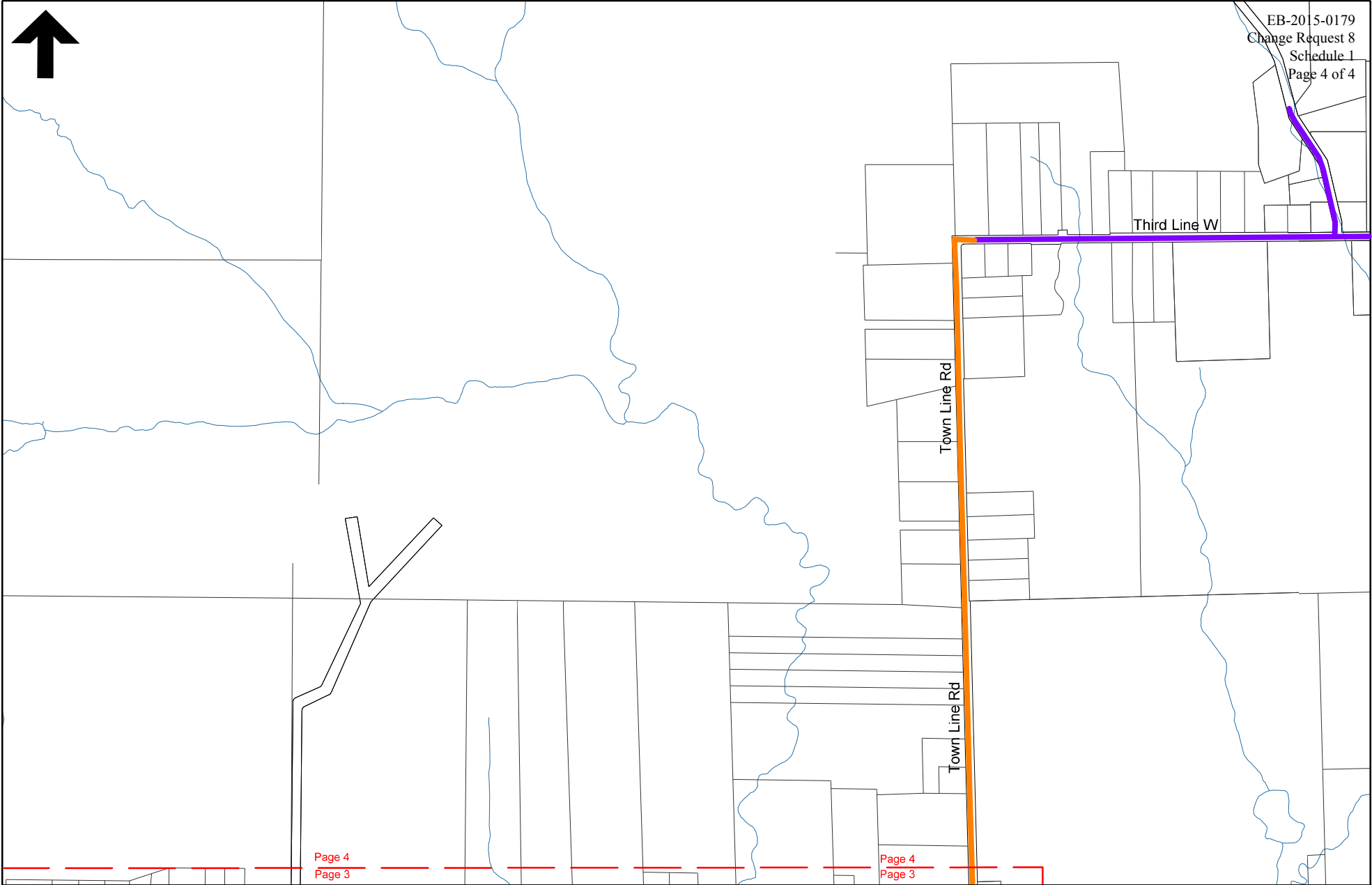

EB-2015-0179  
Change Request 8  
Schedule 1  
Page 4 of 4

|                        |                          |                      |
|------------------------|--------------------------|----------------------|
| Scale: 1:12,000        | Municipality: Prince TWP | District: North East |
| Drawing Number: 4 of 4 | Drawn Date: 2018/03/14   | Drawn By: M. Robson  |

**Legend**

- Proposed Main
- Existing Main

This is a general area of proposed natural gas expansion. Project details and endpoints may be adjusted during construction.

The location of Union Gas facilities on the following drawing is approximate and is to be used for information purposes only. Union Gas reaffirms that this drawing should not be relied upon to determine the location of any Union Gas' facilities, exact locates can be determined by calling Ontario One Call 1-800-400-2255.

This document is to be used for viewing purposes only. It shall not guarantee gas supply or availability for a specific project. It is for demonstration purposes only indicating natural gas infrastructure.

