



**Ontario Energy Board
Commission de l'énergie de l'Ontario**

DECISION AND ORDER

EB-2017-0108

ENBRIDGE GAS INC.

**EPCOR NATURAL GAS LIMITED
PARTNERSHIP**

**Application for certificates of public convenience and necessity
for Norfolk County, the County of Elgin, and the County of
Middlesex**

By Delegation, before: Pascale Duguay

October 17, 2019

TABLE OF CONTENTS

1	INTRODUCTION AND SUMMARY.....	2
2	THE PROCESS	3
3	THE JOINT PROPOSAL	4
4	FINDINGS	5
5	ORDER	6

SCHEDULE A1

SCHEDULE A2

SCHEDULE A3

SCHEDULE A4

SCHEDULE A5

SCHEDULE B1

SCHEDULE B2

SCHEDULE B3

SCHEDULE B4

SCHEDULE B5

SCHEDULE C

SCHEDULE D

SCHEDULE E

SCHEDULE F

SCHEDULE G

SCHEDULE H

SCHEDULE I

SCHEDULE J

SCHEDULE K

SCHEDULE L

1 INTRODUCTION AND SUMMARY

This Decision and Order grants each of Enbridge Gas Inc. (Enbridge Gas) and EPCOR Natural Gas Limited Partnership (ENGLP) new certificates of public convenience and necessity for limited areas within Norfolk County, the Municipality of Bayham, the Municipality of Central Elgin, the Township of Malahide in the County of Elgin, and the Municipality of Thames Centre in the County of Middlesex (the Municipalities). The new certificates supersede and cancel each of Enbridge Gas' and ENGLP's existing certificates pertaining to the Municipalities.

2 THE PROCESS

On October 11, 2018, the OEB issued a Decision and Order in this proceeding (the October 2018 Decision) indicating that it would, under the authority of the *Municipal Franchises Act*, amend each of Enbridge Gas' and ENGLP's certificates in Norfolk County, the County of Elgin and the County of Middlesex (the Counties) such that the service territories of the two utilities will be exclusive of each other. The OEB ordered both utilities to file draft orders for certificates for Norfolk County, as well as for each of the lower-tier municipalities in the County of Elgin and the County of Middlesex where both utilities had infrastructure. The draft orders were to include the metes and bounds information of each utility's infrastructure, described in lots and concessions, and customer density maps with boundaries delineating these areas.

To assist it in determining the boundaries of the certificates to be issued, the OEB issued a number of procedural orders, and provided for an un-transcribed technical conference on August 19, 2019. The technical conference was attended by Enbridge Gas, ENGLP, OEB staff, and the OEB's surveyor (the Parties).

Pursuant to Procedural Order No. 12 (issued on August 30, 2019), the Parties filed a joint submission with the OEB on September 30, 2019, setting out the Parties' proposed certificate descriptions for each of Norfolk County, the Municipality of Bayham, the Municipality of Central Elgin and the Municipality of Thames Centre, and the associated maps.

3 THE JOINT PROPOSAL

The Parties filed the joint proposal with the OEB on September 30, 2019.

Therein, the Parties noted that the proposed certificates allocate the areas in such a way that results in all areas in Norfolk County being covered by the proposed certificates.

The proposed ENGLP certificate for the Municipality of Thames Centre includes the areas on Dorchester Road and Cromarty Drive that have been granted to ENGLP in previous Decision and Orders for this proceeding.

The proposed Enbridge Gas certificates for the Municipality of Central Elgin and the Municipality of Thames Centre also includes areas that have been granted to Enbridge Gas in a recent proceeding.¹

The proposed certificates for the Township of Malahide grant the entirety of the municipality to ENGLP, except for Lot 24 in Concession 11 South Division, which is granted to Enbridge Gas.

Finally, all the proposed certificates for ENGLP also include, for clarity, descriptions of ENGLP's traversing pipelines within Enbridge Gas' franchise areas in the Counties.

The Parties submitted that the joint proposal, if accepted by the OEB, would serve to reduce the OEB's administrative burden, shorten the utilities' timelines for connecting customers within these municipalities, and result in the optimal solution for existing and future natural gas customers within these municipalities.

¹ EB-2019-0195

4 FINDINGS

The OEB grants Enbridge Gas and ENGLP new certificates of public convenience and necessity for limited areas within each of the Municipalities. The new certificates supersede and cancel each of Enbridge Gas' and ENGLP's certificates pertaining to the Municipalities.

The new certificates are being issued by the OEB under the authority of the *Municipal Franchises Act*, and take into account the OEB's prior decisions and orders in this proceeding and other related prior proceedings.²

The new certificates are also being issued pursuant to a submission received and accepted by the OEB that was jointly filed by Enbridge Gas, ENGLP and OEB staff. Through the submission, filed on September 30, 2019, the parties proposed that the OEB grant new certificates for the Municipalities specific to the metes and bounds agreed to by each of the parties.

Granting new certificates to each of Enbridge Gas and ENGLP for the Municipalities is in the public interest. The utilities' service territories in Norfolk County, the County of Elgin and the County of Middlesex are now exclusive of each other, and there is no longer is any overlap. The outcome of the joint proposal from the utilities and OEB staff is reasonable and serves the public interest by allowing for timely customer connections and increased administrative efficiency, while staying true to the intent of the OEB's October 2018 Decision and Order in this proceeding in resolving overlapping certificate rights within the Municipalities. Finally, the new certificates are limited to specific service areas within the Municipalities, and they do not preclude competition for service in the Municipalities in areas where there is no existing infrastructure.

² With respect to the EB-2017-0108 proceeding, of particular relevance are: (i) the Decision and Order issued on August 15, 2019, wherein the OEB granted ENGLP a certificate of public convenience and necessity to provide natural gas service within the Municipality of Thames Centre, specifically to 4130 Dorchester Road; and (ii) the Decision and Order issued on September 13, 2019, wherein the OEB granted ENGLP a certificate of public convenience and necessity to provide natural gas service within the Municipality of Thames Centre, specifically to 824 and 842 Cromarty Drive. With respect to the parallel EB-2019-0195 proceeding, the OEB issued a Decision and Order on September 26, 2019 granting Enbridge Gas a certificate of public convenience and necessity to provide natural gas service to five specific subdivisions within the Municipality of Thames Centre and the Municipality of Central Elgin.

5 ORDER

IT IS ORDERED THAT:

1. The following certificates of public convenience and necessity, attached as Schedules A1 to A5 of this Decision and Order, are granted to Enbridge Gas Inc.:
 - a. Schedule A1, to construct works or supply gas in Norfolk County. The customer density map for Norfolk County is attached as Schedule C.
 - b. Schedule A2, to construct works or supply gas in the Municipality of Bayham. The customer density map for the Municipality of Bayham is attached as Schedule E.
 - c. Schedule A3, to construct works or supply gas in the Municipality of Central Elgin. The customer density map for the Municipality of Central Elgin is attached as Schedule G.
 - d. Schedule A4, to construct works or supply gas in the Township of Malahide. The customer density map for the Township of Malahide is attached as Schedule I.
 - e. Schedule A5 to this Decision and Order, to construct works or supply gas in the Municipality of Thames Centre. The customer density map for the Municipality of Thames Centre is attached as Schedule K.
2. The certificates of public convenience and necessity attached as Schedules A1 to A5 of this Decision and Order cancel and supersede the following prior Enbridge Gas Inc. certificate authorizations:
 - a. Those parts of F.B.C. 259 related to the County of Elgin, the former Township of Charlotteville, the former Township of Houghton, the former Township of Middleton except for those parts in Oxford County, the former Township of North Dorchester, the former Township of North Walsingham, the former Township of South Walsingham, those parts of the Township of Southwold within the Municipality of Central Elgin, the former Townships of Townsend and Woodhouse except those parts lying in the Haldimand County, the former Township of Westminster, the former Township of Windham, the former Township of Yarmouth except those parts within the City of St. Thomas, and the former Village of Port Stanley except those parts within the Township of Southwold

-
- b. E.B.C. 255 (Township of Bayham)
 - c. EB-2007-0810 and EB-2019-0195-B (Municipality of Central Elgin)
 - d. EB-2008-0309 (County of Middlesex)
 - e. EB-2009-0034 and EB-2019-0195-A (Municipality of Thames Centre)
3. The following certificates of public convenience and necessity, attached as Schedules B1 to B5 this Decision and Order, are granted to EPCOR Natural Gas Limited Partnership:
- a. Schedule B1, to construct works or supply gas in Norfolk County. The customer density map for Norfolk County is attached as Schedule D.
 - b. Schedule B2, to construct works or supply gas in the Municipality of Bayham. The customer density map for the Municipality of Bayham is attached as Schedule F.
 - c. Schedule B3, to construct works or supply gas in the Municipality of Central Elgin. The customer density map for the Municipality of Central Elgin is attached as Schedule H.
 - d. Schedule B4, to construct works or supply gas in the Township of Malahide. The customer density map for the Township of Malahide is attached as Schedule J.
 - e. Schedule B5, to construct works or supply gas in the Municipality of Thames Centre. The customer density map for the Municipality of Thames Centre is attached as Schedule L.
4. The certificates of public convenience and necessity attached as Schedules B1 to B5 of this Decision and Order cancel and supersede the following prior EPCOR Natural Gas Limited Partnership certificate authorizations:
- a. Those parts of E.B.C. 111/119 related to the former Township of Bayham, the former Township of Norfolk, the former Township of North Dorchester, the former Township of South Dorchester, the former Township of Westminster except for those parts in the City of London, the former Village of Belmont, the former Village of Port Burwell, the former Village of Springfield, and the former Village of Vienna

- b. E.B.C. 212 (County of Elgin)
- c. E.B.C. 239 (County of Middlesex)
- d. E.B.C. 242 (Township of Yarmouth)
- e. EB-2017-0108 (for 4130 Dorchester Road, 824 Cromarty Drive and 842 Cromarty Drive in the Municipality of Thames Centre issued on August 15, 2019 and September 13, 2019, respectively)

DATED at Toronto October 17, 2019

ONTARIO ENERGY BOARD

Original Signed By

Pascale Duguay
Manager, Natural Gas

SCHEDULE A1

EB-2017-0108

DATED: October 17, 2019

Certificate of Public Convenience and Necessity for Norfolk County

Enbridge Gas Inc.

Certificate of Public Convenience and Necessity

The Ontario Energy Board hereby grants

Enbridge Gas Inc.

approval under section 8 of the *Municipal Franchises Act*, R.S.O. 1990, c. M.55, as amended, to construct works to supply gas to

Norfolk County

as it is constituted on the date of this Decision and Order, in the following areas:

All of the former Townships of Windham and Charlotteville

All of the former Townships of Woodhouse and Townsend, excluding those parts lying in Haldimand County

All of the former Township of Middleton, excluding those parts lying in Oxford County and excluding the following:

- Concession North Side of Talbot Road East – South quarter of Lots 142 and 143
- Concession South Side of Talbot Road East – All of Lots 142 and 143
- Concession 2 South Side of Talbot Road East – All of Lot 1

All of the former Township of Walsingham, excluding those parts lying in the following:

- The Whole of Marsh Lots 1 to 5 (Inclusive)
- Concession B – All of Lots 1 to 5 (Inclusive)
- Concession A – All of Lots 1 to 5 (Inclusive)
- Concessions 1 to 6 – All of Lots 1 to 5 (Inclusive)
- Concession 7 – All of Lots 1 and 3 (but including 220 and 230 8th Concession Road located within the northern half of Lot 3), and the south halves of Lots 2, 4 and 5
- Concession 8 – All of Lot 1
- Concession 11 – All of Lot 1
- Concession 12 – All of Lot 1
- Concession 13 – All of Lot 1
- Concession 14 – All of Lot 1

Former Township of Houghton:

- All of Gore Lot A
- The north half of Gore Lot B

DATED at Toronto, October 17, 2019

ONTARIO ENERGY BOARD

Pascale Duguay
Manager, Natural Gas

SCHEDULE A2

EB-2017-0108

DATED: October 17, 2019

**Certificate of Public Convenience and Necessity for the
Municipality of Bayham**

Enbridge Gas Inc.

Certificate of Public Convenience and Necessity

The Ontario Energy Board hereby grants

Enbridge Gas Inc.

approval under section 8 of the *Municipal Franchises Act*, R.S.O. 1990, c. M.55, as amended, to construct works to supply gas to the

Municipality of Bayham

as it is constituted on the date of this Decision and Order, in the following areas:

- Concession 8 – The north halves of Lots 16 to 22 (Inclusive), those portions lying in the northerly 500 metres (more or less) of Lots 23 and 24, and all of Lots 25 to 28 (Inclusive)
- Concession 9 – The south halves of Lots 17 and 18, and all of Lots 19 to 28 (Inclusive)
- Concession 10 – All of Lots 20 to 25 (Inclusive)
- Concession 11 – All of Lots 17 to 21 (Inclusive)

DATED at Toronto, October 17, 2019

ONTARIO ENERGY BOARD

Pascale Duguay
Manager, Natural Gas

SCHEDULE A3

EB-2017-0108

DATED: October 17, 2019

**Certificate of Public Convenience and Necessity for the
Municipality of Central Elgin**

Enbridge Gas Inc.

Certificate of Public Convenience and Necessity

The Ontario Energy Board hereby grants

Enbridge Gas Inc.

approval under section 8 of the *Municipal Franchises Act*, R.S.O. 1990, c. M.55, as amended, to construct works to supply gas to the

Municipality of Central Elgin

as it is constituted on the date of this Decision and Order, in the following areas:

All of the former Village of Port Stanley

Former Township of Yarmouth:

- Concession 1 - All of Lots 1 to 15 (Inclusive)
- Concession 2 - All of Lots 1 to 15 (Inclusive)
- Concession 3 - All of Lots 1 to 25 (Inclusive)
- Concession 4 - All of Lots 1 to 25 (Inclusive)
- Concession 5 - All of Lots 1 to 10 (Inclusive)
- Concession 6 - All of Lots 1 to 4 (Inclusive) and 7 to 17 (Inclusive), and those portions of Lots 5 and 6 lying within the Municipality of Central Elgin
- Concession 7 - All of Lots 11 to 19 (Inclusive), and those portions of Lots 3 to 5 (Inclusive) lying within the Municipality of Central Elgin
- Concession 8 - All of Lots 56 to 71 (Inclusive), and those portions of Lot 55 lying within the Municipality of Central Elgin
- Concession 9 - All of Lots 56 to 71 (Inclusive), and those portions of Lots 46 to 49 (Inclusive) lying within the Municipality of Central Elgin
- Concession Range 1 South of Edgeware Road - All of Lots 1, 2, and 11 to 18 (Inclusive), and those portions of Lots 3 and 9 lying within the Municipality of Central Elgin
- Concession Range 1 North of Edgeware Road - All of Lots 1 to 5 (Inclusive) and 11 to 18 (Inclusive)
- Concession Range 2 North of Edgeware Road - All of Lots 1 to 5 (Inclusive), 10 to 18 (Inclusive), and those portions of Lot 9 lying within the Municipality of Central Elgin
- Concession 10 - All of Lots 1 to 19 (Inclusive)
- Concession 11 - All of Lots 1 to 3 (Inclusive), 18 and 19
- Concession 12 - All of Lots 1 to 3 (Inclusive)
- Concession 13 - All of Lots 2 and 3

Former Township of Southwold:

- Those portions of Gore Lots A and B lying within the Municipality of Central Elgin

DATED at Toronto, October 17, 2019

ONTARIO ENERGY BOARD

Pascale Duguay
Manager, Natural Gas

SCHEDULE A4

EB-2017-0108

DATED: October 17, 2019

**Certificate of Public Convenience and Necessity for the
Township of Malahide**

Enbridge Gas Inc.

Certificate of Public Convenience and Necessity

The Ontario Energy Board hereby grants

Enbridge Gas Inc.

approval under section 8 of the *Municipal Franchises Act*, R.S.O. 1990, c. M.55, as amended, to construct works to supply gas to the

Township of Malahide

as it is constituted on the date of this Decision and Order, in the following areas:

- Concession 11 South Division – All of Lot 24

DATED at Toronto, October 17, 2019

ONTARIO ENERGY BOARD

Pascale Duguay
Manager, Natural Gas

SCHEDULE A5

EB-2017-0108

DATED: October 17, 2019

**Certificate of Public Convenience and Necessity for the
Municipality of Thames Centre**

Enbridge Gas Inc.

Certificate of Public Convenience and Necessity

The Ontario Energy Board hereby grants

Enbridge Gas Inc.

approval under section 8 of the *Municipal Franchises Act*, R.S.O. 1990, c. M.55, as amended, to construct works to supply gas to the

Municipality of Thames Centre

as it is constituted on the date of this Decision and Order, in the following areas:

Former Township of London:

- Concession 4 – Those portions of Lot 1 lying within the Municipality of Thames Centre
- Concession 5 – Those portions of Lots 1 and 2 lying within the Municipality of Thames Centre
- Concession 6 – Those portions of Lots 1 and 2 lying within the Municipality of Thames Centre

Former Township of Nissouri:

- Concession 1 – All of Lots 8 to 36 (Inclusive)
- Concession 2 – All of Lots 7 to 36 (Inclusive), and those portions of Lots 1 to 4 (Inclusive) lying within the Municipality of Thames Centre
- Concession 3 – All of Lots 1 to 36 (Inclusive)
- Concession 4 – All of Lots 1 to 36 (Inclusive)
- Concession 5 – All of Lots 1 to 36 (Inclusive)
- Concession 6 – All of Lots 1 to 36 (Inclusive)
- Concession 7 – All of Lots 1 to 36 (Inclusive)

Former Township of Westminster:

- Concession 1 – The west quarter of the south half of Lot 1 and those portions of Lot 2 lying within the Municipality of Thames Centre
- Concession 2 – The west half of Lot 1, 2789 Bradley Avenue in the eastern portion of Lot 1, and those portions of Lot 2 lying within the Municipality of Thames Centre and north of Highway 401

Former Township of Dorchester:

- Concession 1 North Division – All of Lots 4 to 18 (Inclusive)
- Concession 2 North Division – All of Lots 5 to 18 (Inclusive), and those portions of Lots 3 and 4 lying within the Municipality of Thames Centre
- Concession 3 North Division – All of Lots 2 to 18 (Inclusive), and those portions of Lot 1 lying within the Municipality of Thames Centre
- Concession 4 North Division – All of Lots 5 to 18 (Inclusive)
- Concession 5 North Division – All of Lots 12 to 18 (Inclusive)

- Concession A – All of Lots 1 to 6 (Inclusive), 8 to 13 (Inclusive), 15 to 23 (Inclusive)
- Concession B – All of lots A, B, and 1 to 23 (Inclusive) and the south half of Lot 24 excluding the west 61 metre portion
- Concession 1 South Division – All of Lots 2 to 5 (Inclusive), 11 to 19 (Inclusive), and those portions of Lots A, B, 1 and 20 to 24 (Inclusive) lying north of Highway 401
- Concession 2 South Division – All of Lots 2 to 4 (Inclusive) and 11 to 19 (Inclusive) and the south halves of Lots B and 1
- Concession 3 South Division – All of Lots B, 1 to 4 (Inclusive) and 11 to 20 (Inclusive)
- Concession 4 South Division – All of Lots A, B, 1 to 5 (Inclusive), and 11 to 20 (Inclusive)
- Concession 5 South Division – All of Lots A, B, 1 to 5 (Inclusive), and 11 to 20 (Inclusive)
- Concession 6 South Division – The north halves of Lots 2 to 4 (Inclusive) and 11 to 19 (Inclusive)

DATED at Toronto, October 17, 2019

ONTARIO ENERGY BOARD

Pascale Duguay
Manager, Natural Gas

SCHEDULE B1

EB-2017-0108

DATED: October 17, 2019

Certificate of Public Convenience and Necessity for Norfolk County

EPCOR Natural Gas Limited Partnership

Certificate of Public Convenience and Necessity

The Ontario Energy Board hereby grants

EPCOR Natural Gas Limited Partnership

approval under section 8 of the *Municipal Franchises Act*, R.S.O. 1990, c. M.55, as amended, to construct works to supply gas to

Norfolk County

as it is constituted on the date of this Decision and Order, in the following areas:

All of the former Township of Houghton, excluding the following:

- All of Gore Lot A
- The north half of Gore Lot B

Former Township of Middleton:

- Concession North Side of Talbot Road East – South quarter of Lots 142 and 143
- Concession South Side of Talbot Road East – All of Lots 142 and 143
- Concession 2 South Side of Talbot Road East – All of Lot 1

Former Township of Walsingham

- The Whole of Marsh Lots 1 to 5 (Inclusive)
- Concession B – All of Lots 1 to 5 (Inclusive)
- Concession A – All of Lots 1 to 5 (Inclusive)
- Concessions 1 to 6 – All of Lots 1 to 5 (Inclusive)
- Concession 7 – All of Lots 1 and 3 (excluding municipal addresses 220 and 230 8th Concession Road), and the south halves of Lots 2, 4 and 5
- Concession 8 – All of Lot 1
- Concession 11 – All of Lot 1
- Concession 12 – All of Lot 1
- Concession 13 – All of Lot 1
- Concession 14 – All of Lot 1

and for traversing pipeline facilities along:

- Middleton-North Walsingham Townline Road from the west edge of Concession 14, Lot 2 and ending at a point 200m east of 84 Middleton-North Walsingham Townline Road in Lot 2 (North Walsingham Station).

DATED at Toronto, October 17, 2019

ONTARIO ENERGY BOARD

Pascale Duguay
Manager, Natural Gas

SCHEDULE B2

EB-2017-0108

DATED: October 17, 2019

**Certificate of Public Convenience and Necessity for the
Municipality of Bayham**

EPCOR Natural Gas Limited Partnership

Certificate of Public Convenience and Necessity

The Ontario Energy Board hereby grants

EPCOR Natural Gas Limited Partnership

approval under section 8 of the *Municipal Franchises Act*, R.S.O. 1990, c. M.55, as amended, to construct works to supply gas in the

Municipality of Bayham

as it is constituted on the date of this Decision and Order, in the following areas:

- Concession 1 – All of Lots 1 to 28 (Inclusive)
- Concession 2 – All of Lots 1 to 28 (Inclusive)
- Concession 3 – All of Lots 1 to 28 (Inclusive)
- Concession 4 – All of Lots 1 to 28 (Inclusive)
- Concession 5 – All of Lots 1 to 28 (Inclusive)
- Concession 6 – All of Lots 1 to 4, 6 to 28 (Inclusive)
- Concession South of Talbot Road East – All of Lots 109 to 136 (Inclusive)
- Concession North of Talbot Road East – All of Lots 109 to 136 (Inclusive)
- Concession 7 – All of Lots 1 to 21 (Inclusive)
- Concession 8 – All of Lots 1 to 13 (Inclusive), the south halves of Lots 16 to 22 (Inclusive), and all of Lots 23 and 24, except those parts lying in the northerly 500 metres (more or less) of Lots 23 and 24
- Concession 9 – All of Lots 1 to 14 (Inclusive), and the north halves of Lots 17 and 18
- Concession 10 – All of Lots 1 to 19 (Inclusive)
- Concession 11 – All of Lots 9 to 16 (Inclusive)

and for traversing pipeline facilities along:

- Carson Line from the west edge of Lot 20, and ending at New England Station (58250 Carson Line) in Lot 25.

DATED at Toronto, October 17, 2019

ONTARIO ENERGY BOARD

Pascale Duguay
Manager, Natural Gas

SCHEDULE B3

EB-2017-0108

DATED: October 17, 2019

**Certificate of Public Convenience and Necessity for the
Municipality of Central Elgin**

EPCOR Natural Gas Limited Partnership

Certificate of Public Convenience and Necessity

The Ontario Energy Board hereby grants

EPCOR Natural Gas Limited Partnership

approval under section 8 of the *Municipal Franchises Act*, R.S.O. 1990, c. M.55, as amended, to construct works to supply gas in the

Municipality of Central Elgin

as it is constituted on the date of this Decision and Order, in the following areas:

All of the former Village of Belmont

Former Township of Yarmouth:

- Concession 3 - All of Lots 27 and 28
- Concession 4 - All of Lots 27 and 28
- Concession 5 - All of Lots 25 to 28 (Inclusive)
- Concession 6 - All of Lots 25 to 28 (Inclusive)
- Concession 7 - All of Lot 28
- Concession 8 - All of Lots 72 and 73
- Concession 9 - All of Lots 72 and 73
- Concession Range 1 South of Edgeware Road - All of Lots 23 and 24
- Concession Range 1 North of Edgeware Road - All of Lot 24
- Concession Range 2 North of Edgeware Road - All of Lot 24
- Concession 10 - All of Lots 22 to 24 (Inclusive)
- Concession 14 - All of Lot 17
- Concession 15 - All of Lots 14 to 17 (Inclusive)

Former Township of Westminster:

- Concession 7 – All of Lot 1
- Concession 6 – The portions of Lots 1 and 2 lying within the Municipality of Central Elgin

Former Township of Dorchester:

- Concession 6 South Division – The portion of Lot 24 lying within the Municipality of Central Elgin
- Concession 7 South Division – The portion of Lot 24 lying within the Municipality of Central Elgin

DATED at Toronto, October 17, 2019

ONTARIO ENERGY BOARD

Pascale Duguay
Manager, Natural Gas

SCHEDULE B4

EB-2017-0108

DATED: October 17, 2019

**Certificate of Public Convenience and Necessity for the
Township of Malahide**

EPCOR Natural Gas Limited Partnership

Certificate of Public Convenience and Necessity

The Ontario Energy Board hereby grants

EPCOR Natural Gas Limited Partnership

approval under section 8 of the *Municipal Franchises Act*, R.S.O. 1990, c. M.55, as amended, to construct works to supply gas in the

Township of Malahide

as it is constituted on the date of this Decision and Order, in the following areas:

- Concession 1 - All of Lots 1 to 35 (Inclusive)
- Concession 2 - All of Lots 1 to 35 (Inclusive)
- Concession 3 - All of Lots 1 to 35 (Inclusive)
- Concession 4 - All of Lots 1 to 35 (Inclusive)
- Concession 5 - All of Lots 1 to 35 (Inclusive)
- Concession 6 - All of Lots 1 to 14 (Inclusive)
- Concession South of Talbot Road East - All of Lots 74 to 108 (Inclusive)
- Concession North of Talbot Road East - All of Lots 74 to 108 (Inclusive)
- Concession 7 - All of Lots 13 to 35 (Inclusive)
- Concession 8 - All of Lots 1 to 35 (Inclusive)
- Concession 9 - All of Lots 1 to 35 (Inclusive)
- Concession 10 - All of Lots 21 to 35 (Inclusive)
- Concession 12 South Division - All of Lots A, B and 1 to 24 (Inclusive)
- Concession 11 South Division - All of Lots A, B and 1 to 23 (Inclusive)
- Concession 10 South Division - All of Lots A, B and 1 to 24 (Inclusive)
- Concession 9 South Division - All of Lots A, B and 1 to 24 (Inclusive)
- Concession 8 South Division - All of Lots A, B and 1 to 24 (Inclusive)
- Concession 7 South Division - All of Lots A, B and 1 to 24 (Inclusive)

and for traversing pipeline facilities along:

- Dorchester Road from Avon Drive and ending at Ron McNeil Line and continuing along Ron McNeil Line and ending at Rogers Road and continuing along Rogers Road and ending at Glencolin Line and continuing along Glencolin Line and ending at Imperial Road.

DATED at Toronto, October 17, 2019

ONTARIO ENERGY BOARD

Pascale Duguay
Manager, Natural Gas

SCHEDULE B5

EB-2017-0108

DATED: October 17, 2019

**Certificate of Public Convenience and Necessity for the
Municipality of Thames Centre**

EPCOR Natural Gas Limited Partnership

Certificate of Public Convenience and Necessity

The Ontario Energy Board hereby grants

EPCOR Natural Gas Limited Partnership

approval under section 8 of the *Municipal Franchises Act*, R.S.O. 1990, c. M.55, as amended, to construct works to supply gas in the

Municipality of Thames Centre

as it is constituted on the date of this Decision and Order, in the following areas:

Former Township of Westminster:

- Concession B Broken Front – All of Lot 1
- Concession 1 – All of Lot 1 excluding the west quarter of the south half
- Concession 2 – Those portions of Lots 1 and 2 lying south of Highway 401, and 2793 Bradley Avenue in the eastern portion of Lot 1 lying north of Highway 401
- Concession 3 – All of Lots 1 to 3 (Inclusive)
- Concession 4 – All of Lots 1 to 4 (Inclusive)
- Concession 5 – All of Lots 1 to 3 (Inclusive)
- Concession 6 – All of Lots 1 and 2

Former Township of Dorchester:

- Concession A – All of Lot 24
- Concession B – The north half and the west 61 metres of Lot 24
- Concession 1 South Division – All of Lots 6 to 10 (Inclusive) and those portions of Lots A, B, 1, and 20 to 24 (Inclusive) lying south of Highway 401
- Concession 2 South Division – All of Lots A, 6 to 10 (Inclusive) and 20 to 24 (Inclusive) and the north halves of Lots B and 1
- Concession 3 South Division – All of Lots A, 6 to 10 (Inclusive) and 21 to 24 (Inclusive), and 4130 Dorchester Road
- Concession 4 South Division – All of Lots 6 to 10 (Inclusive) and 21 to 24 (Inclusive)
- Concession 5 South Division – All of Lots 6 to 10 (Inclusive) and 21 to 24 (Inclusive)
- Concession 6 South Division – All of Lots A, B, 1, 5 to 10 (Inclusive), 20 to 24 (Inclusive), and the south halves of Lots 2 to 4 (Inclusive) and 11 to 19 (Inclusive)

and for traversing pipeline facilities along:

- Donnybrook Drive starting at a point 61 metres east of the west edge of Lot 24 Concession B and ending at a private lane between Lot 22 and Lot 21 Concession 1 South Division and continuing along a private lane between Lot 22 and Lot 21 Concession 1 South Division and ending at Highway 401;
- Cromarty Drive starting at the west edge of Lot 19, to the west side of Lot 18 at Dorchester Road and continuing along Dorchester Road on the east side of Lot 19 in Concession 2 South Division and ending south of Harrietsville Drive at the dividing line of the North and South halves of Lot 19, Concession 6 South Division;
- Lewis Road from the south edge of Concession B, Lot 9 to Hamilton Road and continuing along a private road north of Hamilton Road and running parallel to Lewis Road and ending at a point approximately 250m north of Hamilton Road at Putnam Station;
- Cromarty Drive from the west edge of Lot 5 to eastern edge of Lot 2;
- Bradley Avenue from Bradley Station ending at Westchester Bourne and continuing along Westchester Bourne and ending at the westbound onramp to Highway 401 and continuing underneath Highway 401 along points west of Westchester Bourne road and ending at Westchester Bourne at the Highway 401 eastbound onramp and continuing along Westchester Bourne and ending at Harrietsville Drive and continuing along Harrietsville Drive and ending at Dorchester Road and continuing along Dorchester Road and ending at Avon Drive.

DATED at Toronto, October 17, 2019

ONTARIO ENERGY BOARD

Pascale Duguay
Manager, Natural Gas

SCHEDULE C

EB-2017-0108

DATED: October 17, 2019

Map of Norfolk County

Enbridge Gas Inc.

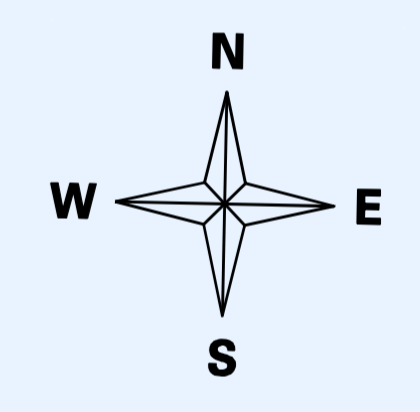
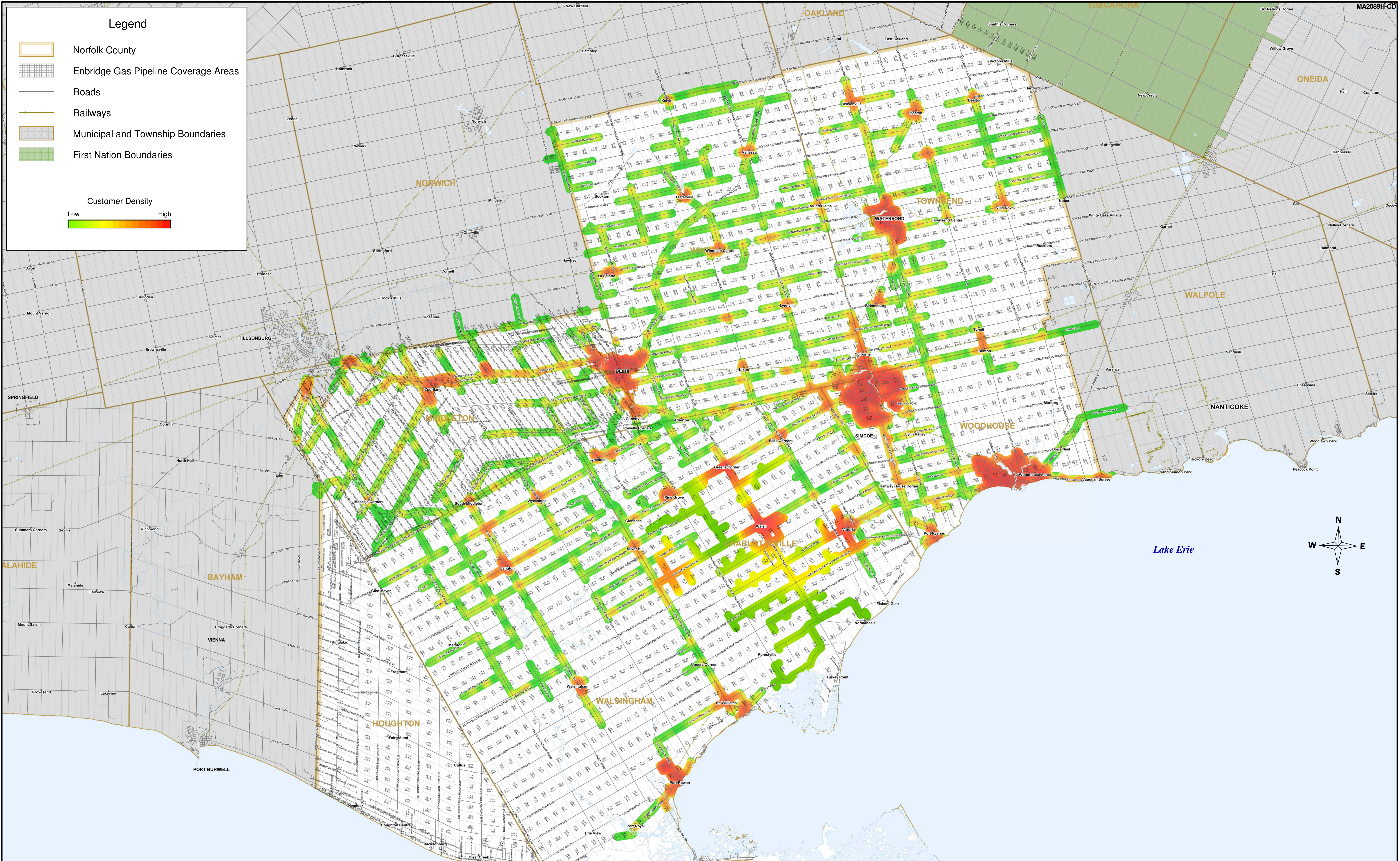

CUSTOMER ENBRIDGE GAS INC.			
TITLE NORFOLK COUNTY CUSTOMER DENSITY MAP		DIVISION London	
DRAWN BY F. Seguin	CHECKED BY F. Seguin	STATUS APPROVED	DATE 22/03/2019
SCALE 1:78,500		PROJECTION Universal Transverse Mercator Zone 17	SYSTEM GeoMedia Pro 2015
DATA SOURCE Enbridge Gas Carrying Facility from GIS System 2019 Base Mapping from DMTI SPATIAL 2018 and MNR LIO 2016-18		DISCLAIMER The location of Enbridge Gas facilities on the following drawing is approximate and is to be used for information purposes only. Enbridge Gas re-affirms that this drawing should not be relied upon to determine the location of any Enbridge Gas facilities, exact locations can be determined by calling Ontario One Call 1-800-400-2255. This document is to be used for viewing purposes only. It shall not guarantee gas supply or availability for a specific project. It is for demonstration purposes only indicating Natural Gas infrastructure.	
FILE X:\Mapping_serv\GeoMedia_Projects\MA2089 I-CD - Norfolk County 22032019.gws			
REVISIONS New			



SCHEDULE D

EB-2017-0108

DATED: October 17, 2019

Map of Norfolk County

EPCOR Natural Gas Limited Partnership

Norfolk Township Service Map, Norfolk County

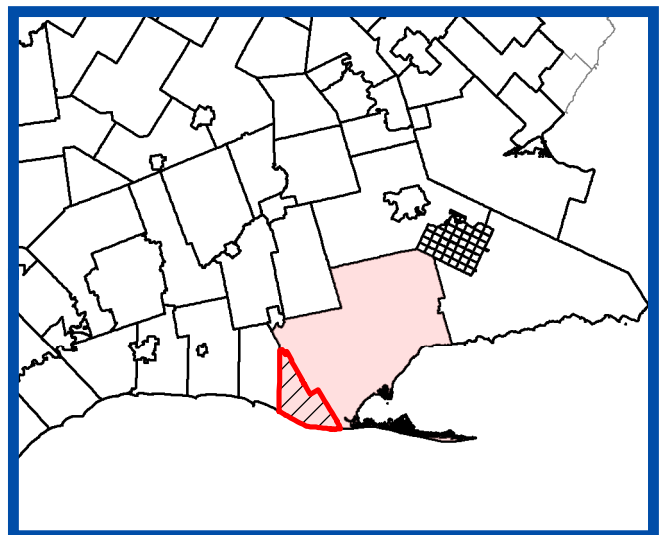
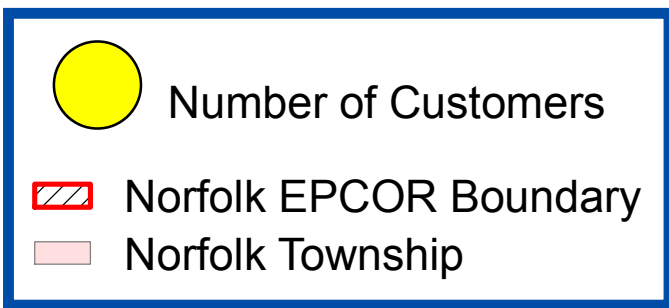
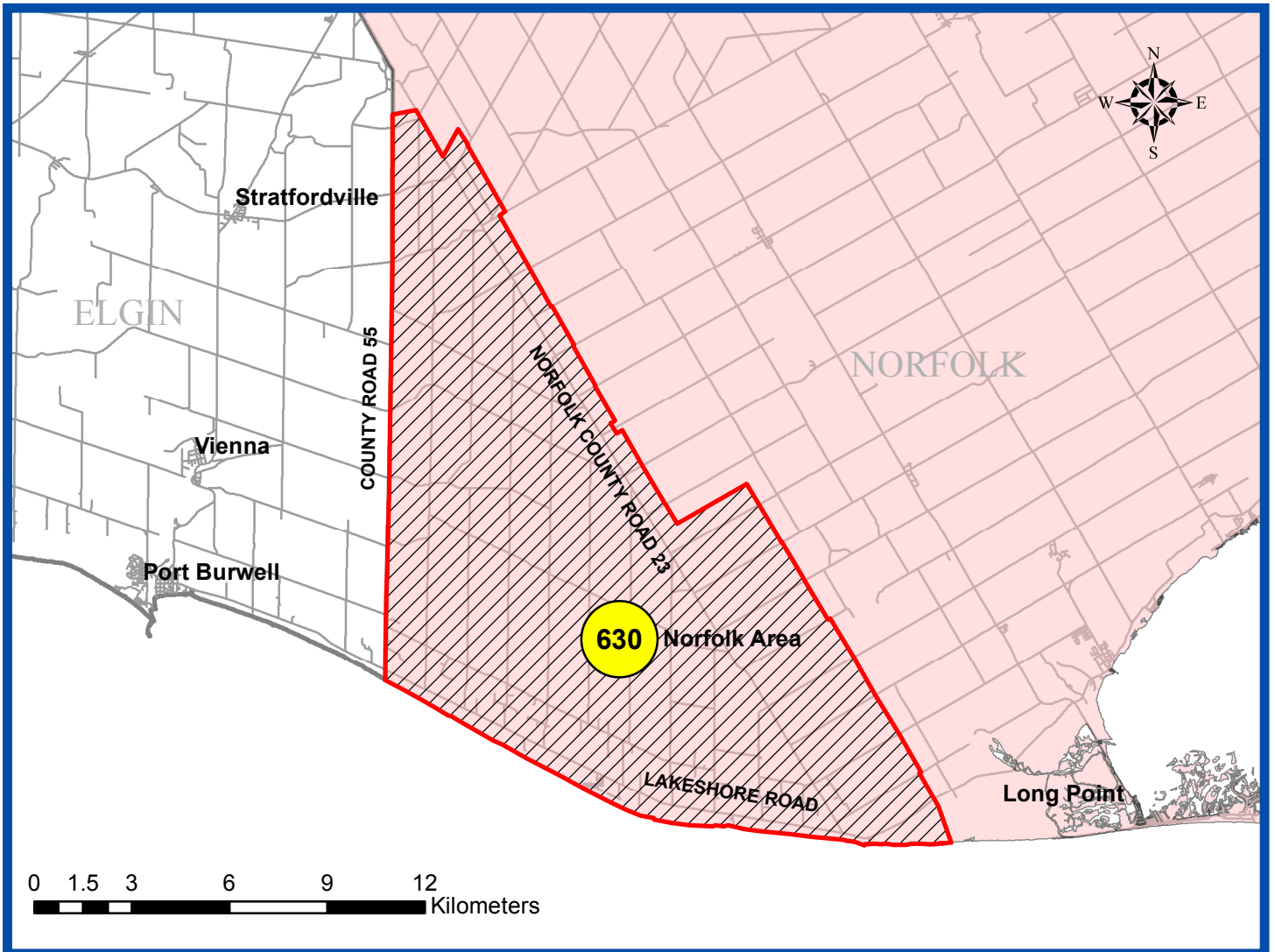

EPCOR Natural Gas Limited Partnership

SCHEDULE E

EB-2017-0108

DATED: October 17, 2019

Map of the Municipality of Bayham

Enbridge Gas Inc.

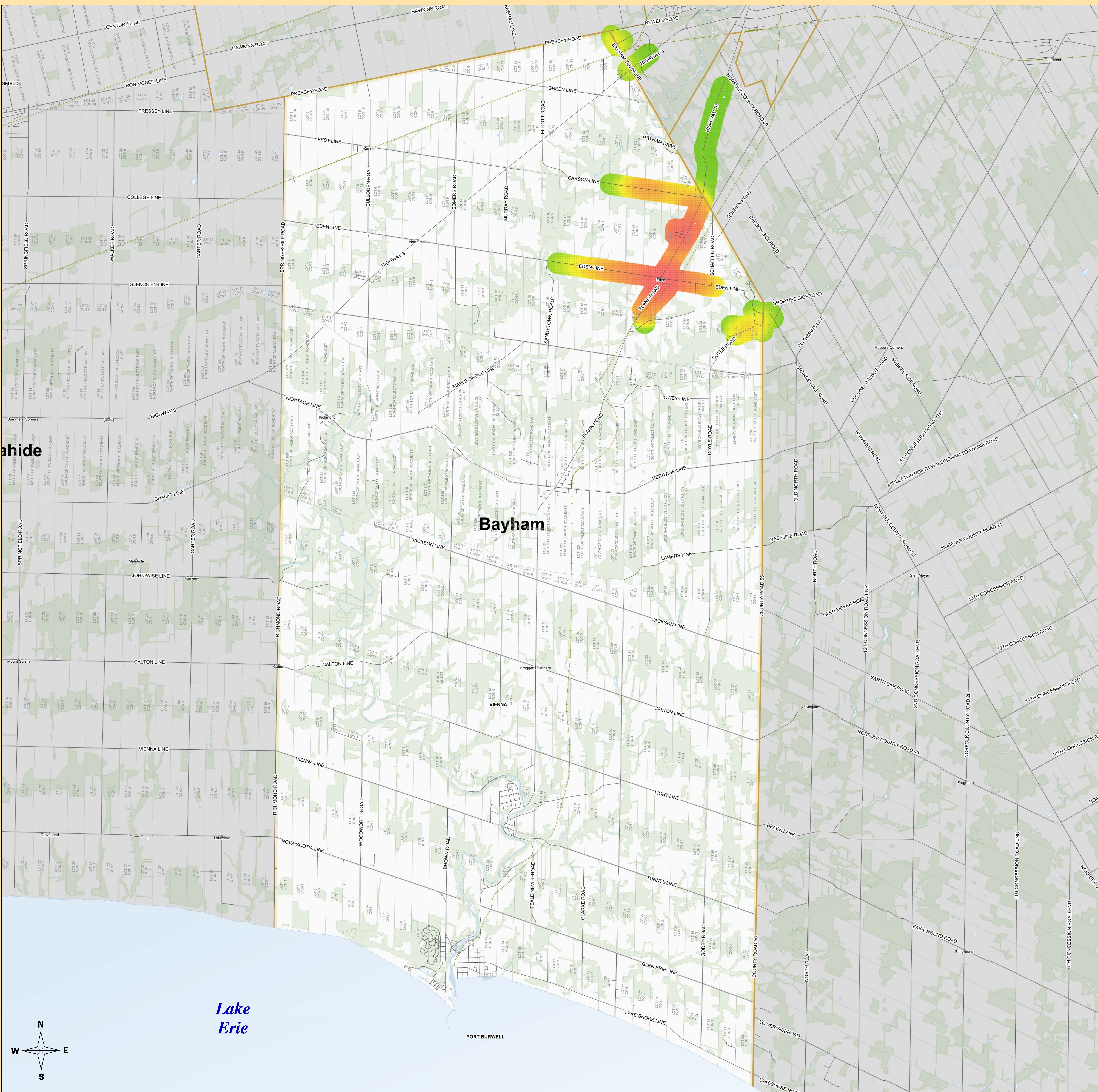

Municipality of Bayham

Legend

- Enbridge Gas Pipeline Coverage Area
- Municipality of Bayham
- Roads
- Railway
- Municipal and Township Boundaries
- First Nation Boundaries

Customer Density

Low High

Disclaimer:

The map is provided with no warranty express or implied and is subject to change at any time. Any Person using the Density Map shall do so at its own Risk and the Density Map is not intended in any way As a tool to locate underground infrastructure for the purposes of excavation

Location map

MA2607 CD

SCHEDULE F

EB-2017-0108

DATED: October 17, 2019

Map of the Municipality of Bayham

EPCOR Natural Gas Limited Partnership

Municipality of Bayham Service Map, Elgin County

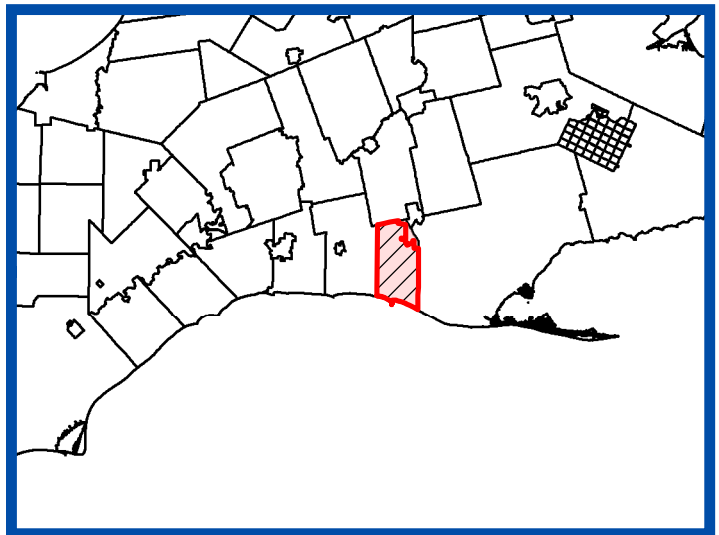
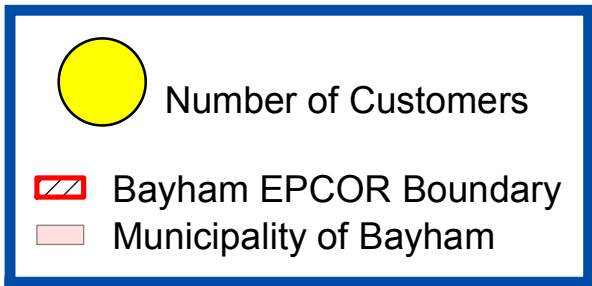
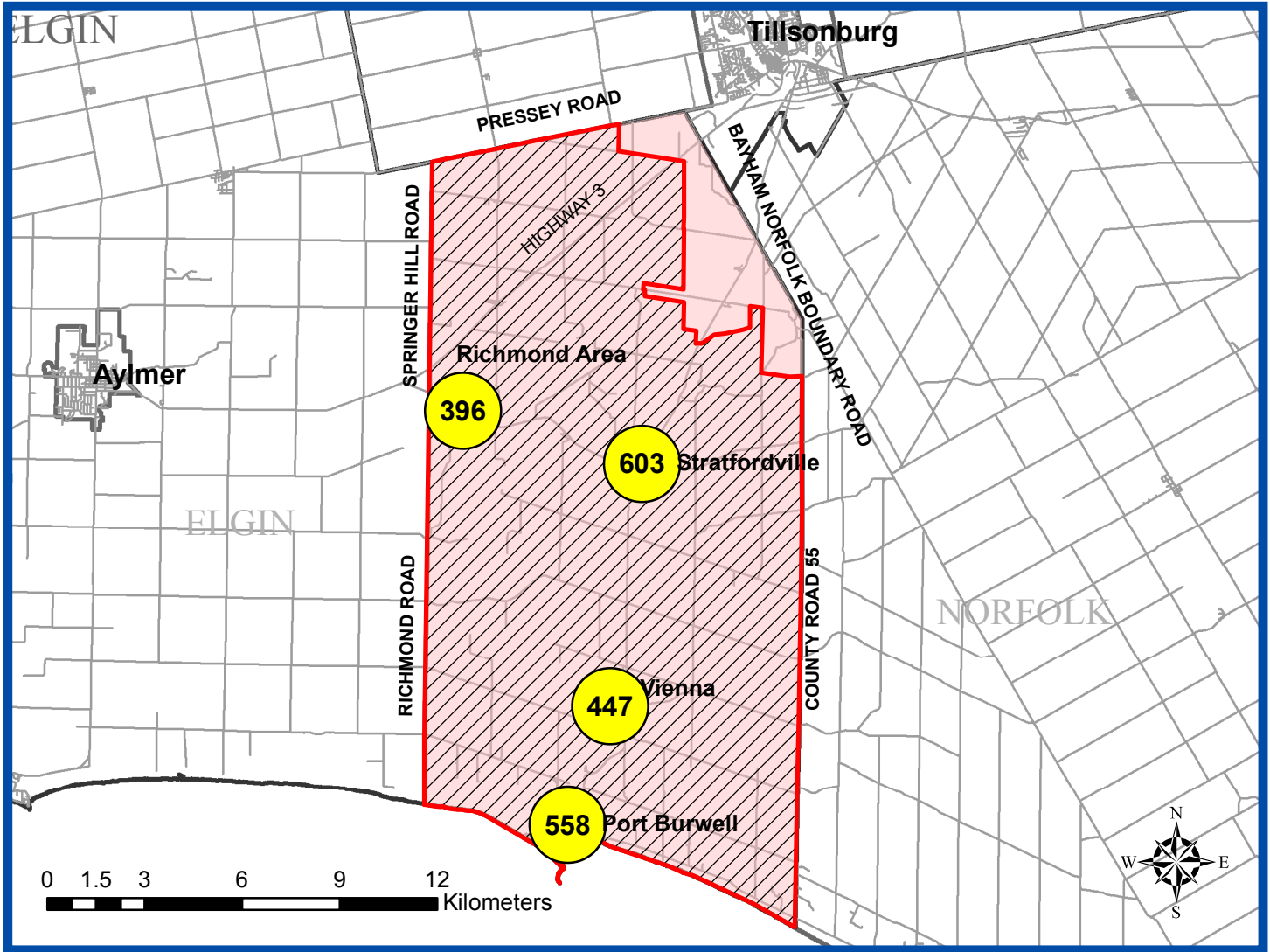

EPCOR Natural Gas Limited Partnership

SCHEDULE G

EB-2017-0108

DATED: October 17, 2019



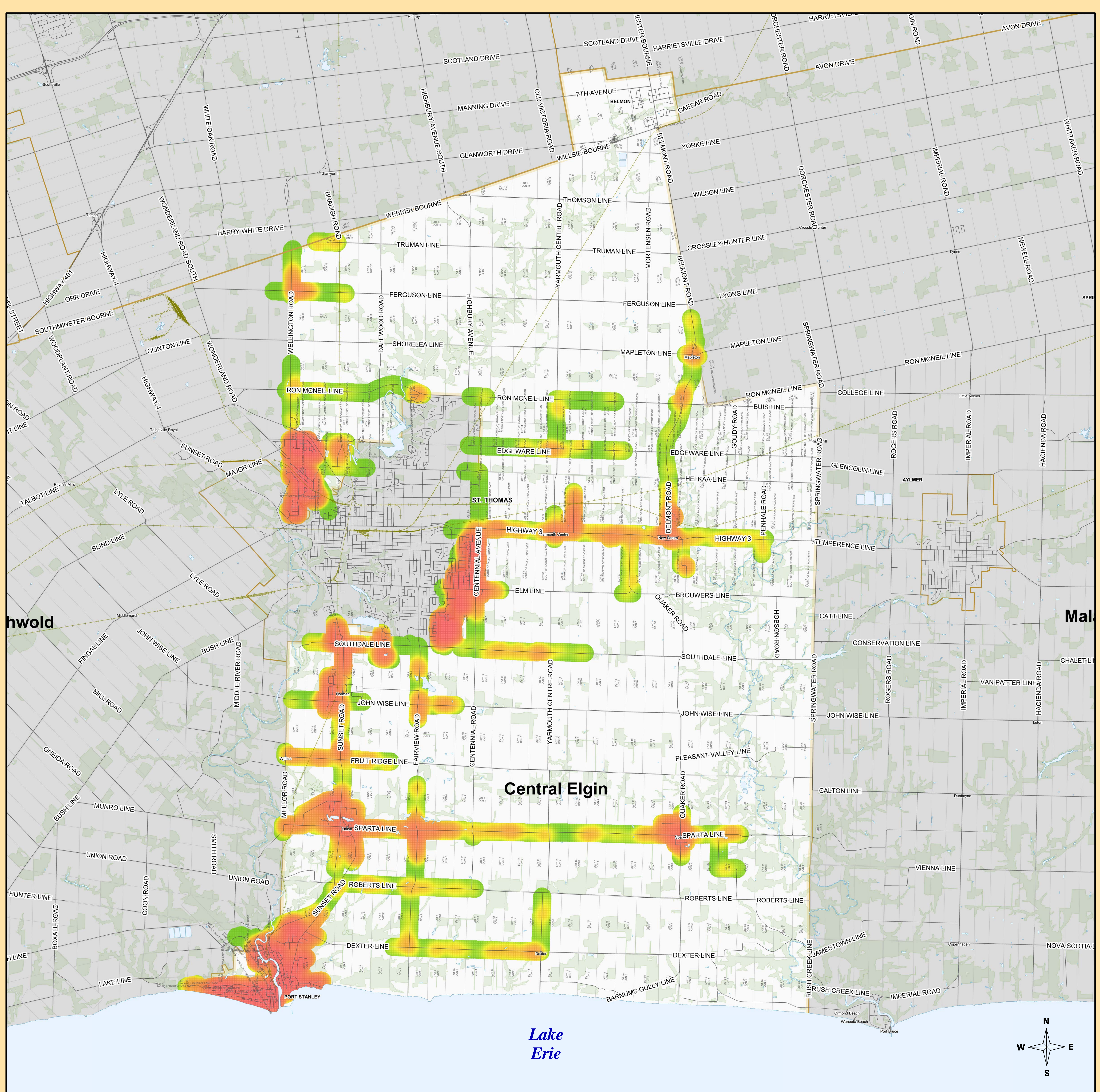

Map of the Municipality of Central Elgin

Enbridge Gas Inc.

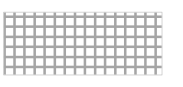

Municipality of Central Elgin

Legend

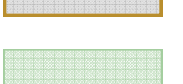
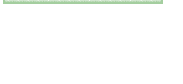
-  Enbridge Gas Pipeline Coverage Areas
-  Municipality of Central Elgin
-  Roads
-  Railway
-  Municipal and Township Boundaries
-  First Nation Boundaries



Disclaimer:
 The map is provided with no warranty express or Implied and is subject to change at any time. Any Person using the Density Map shall do so at its own Risk and the Density Map is not intended in any way As a tool to locate underground infrastructure for the purposes of excavation

Customer Density

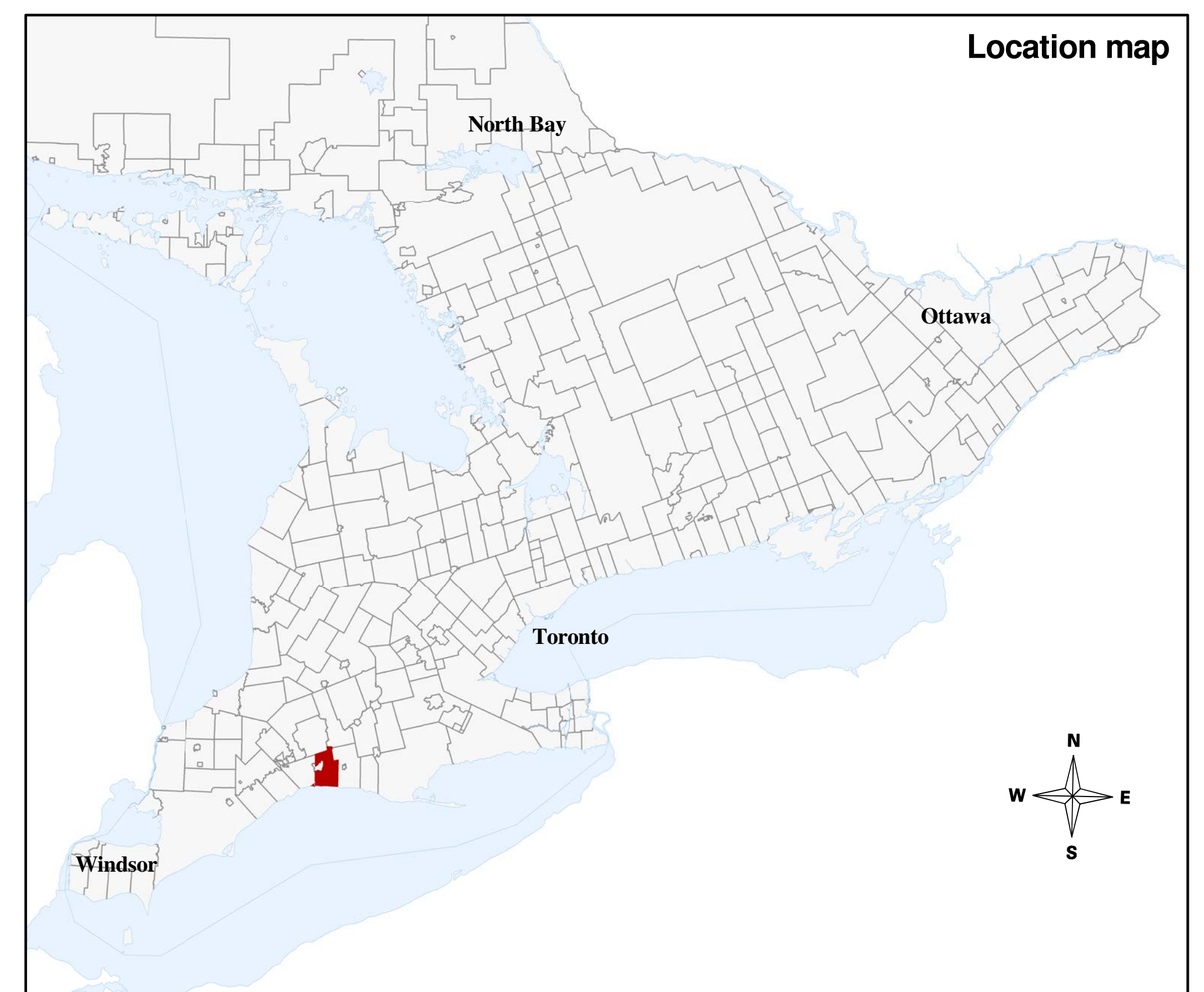

SCHEDULE H

EB-2017-0108



DATED: October 17, 2019

Map of the Municipality of Central Elgin

EPCOR Natural Gas Limited Partnership

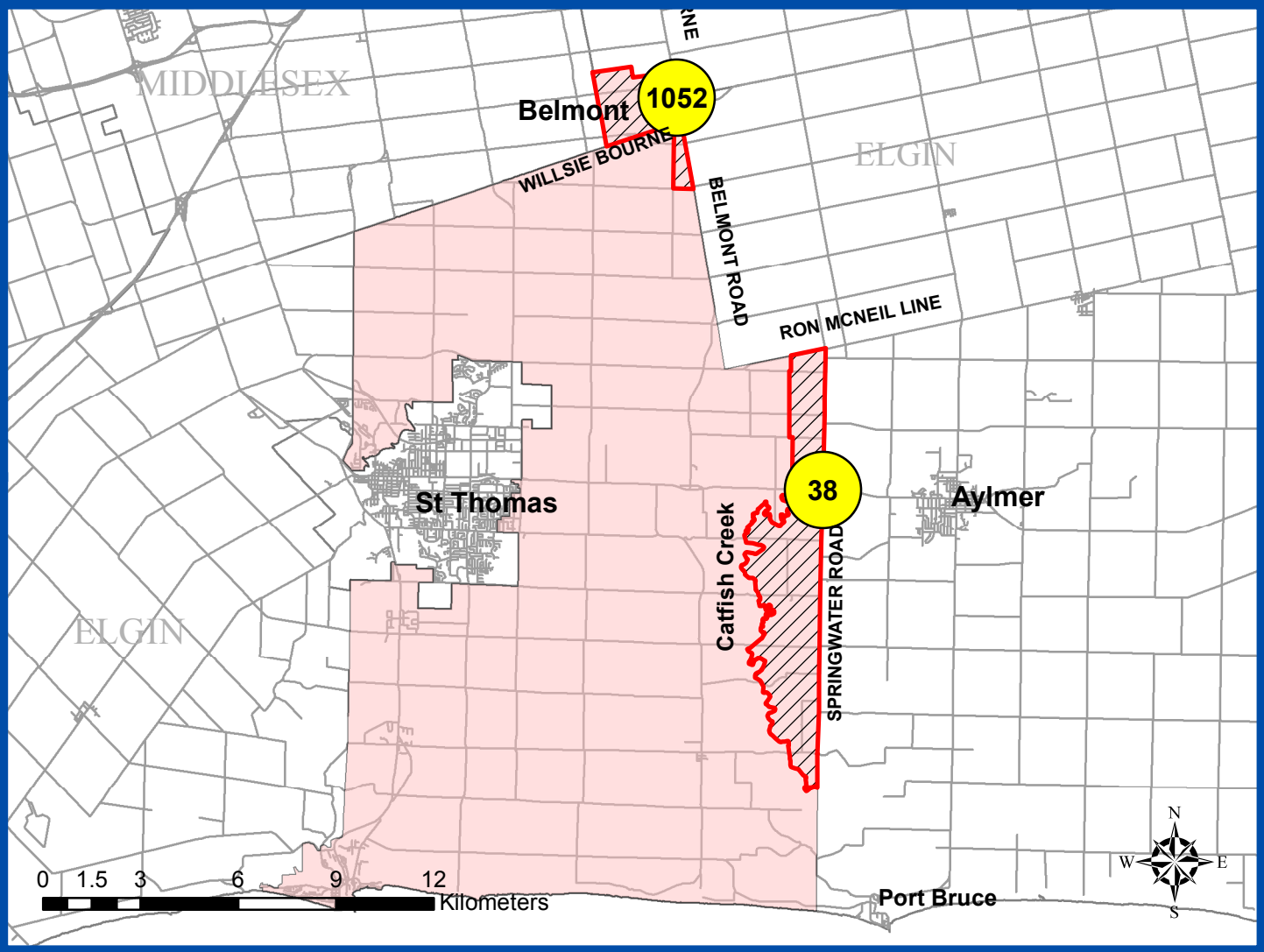
Municipality of Central Elgin Service Map, Elgin County



-  Number of Customers
-  Central Elgin EPCOR Boundary
-  Municipality of Central Elgin

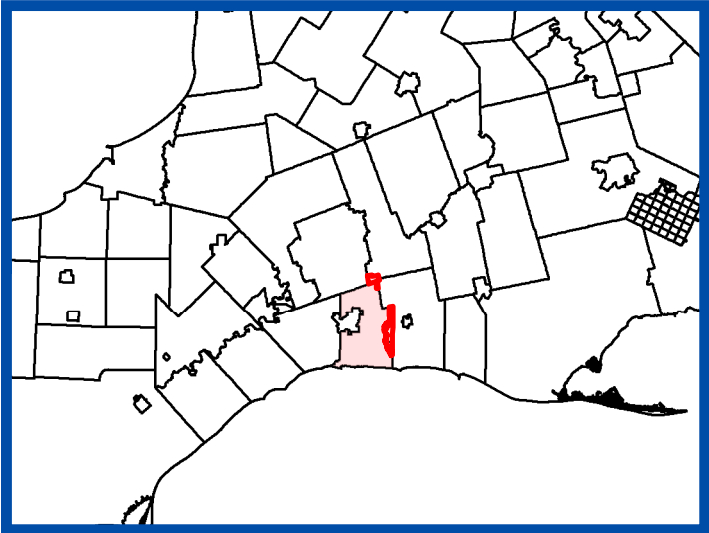

SCHEDULE I

EB-2017-0108

DATED: October 17, 2019

Map of the Township of Malahide

Enbridge Gas Inc.

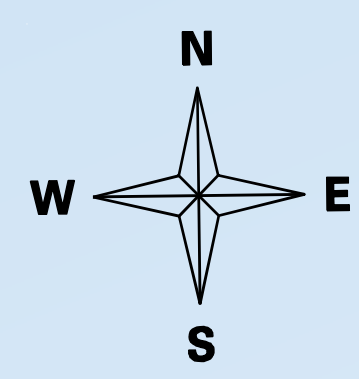
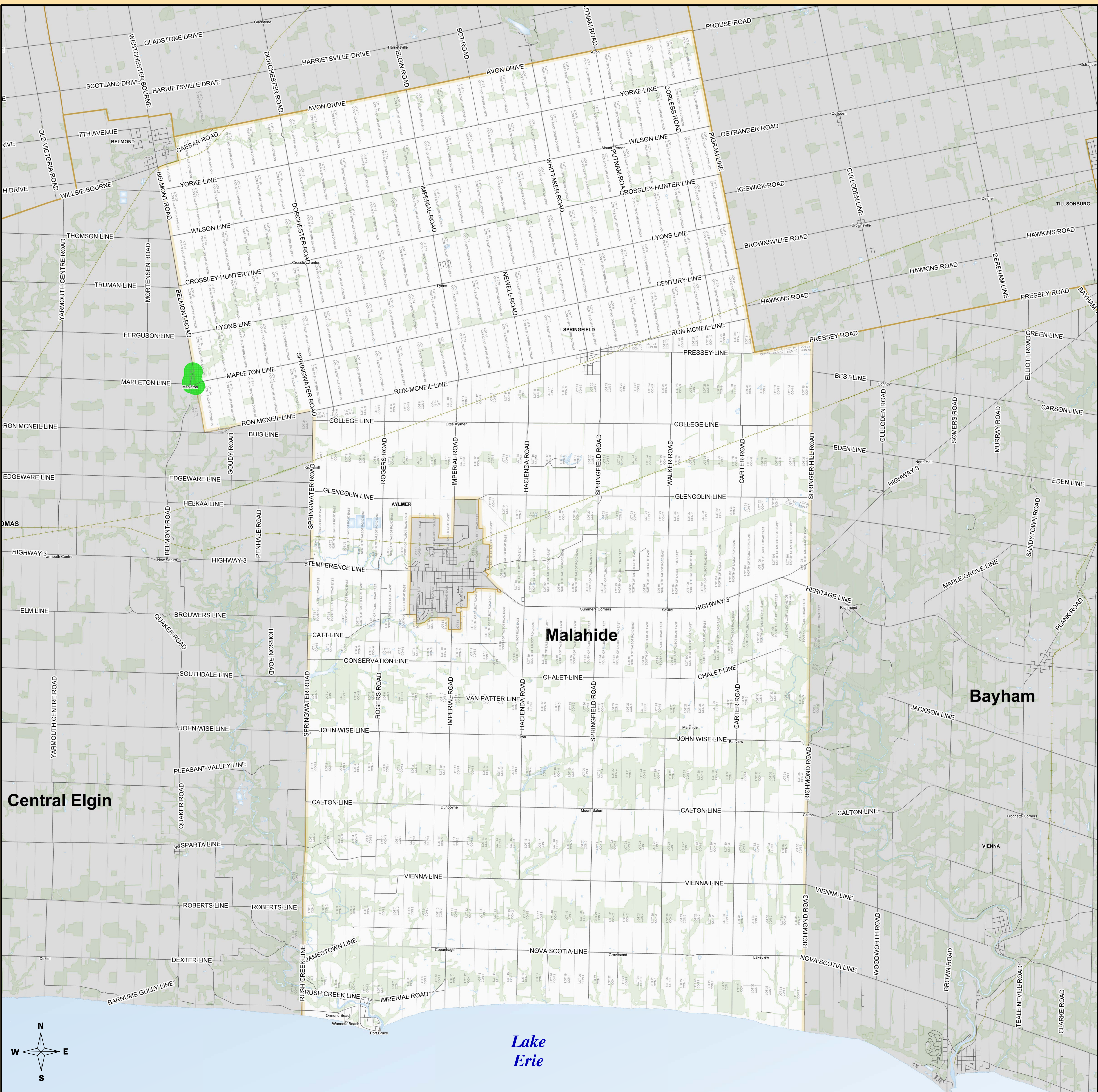

Township of Malahide



Legend

- Enbridge Gas Pipeline Coverage Areas
- Township of Malahide
- Roads
- Railway
- Municipal and Township Boundaries
- First Nation Boundaries

Customer Density



Disclaimer:
 The map is provided with no warranty express or implied and is subject to change at any time. Any Person using the Density Map shall do so at its own Risk and the Density Map is not intended in any way as a tool to locate underground infrastructure for the purposes of excavation

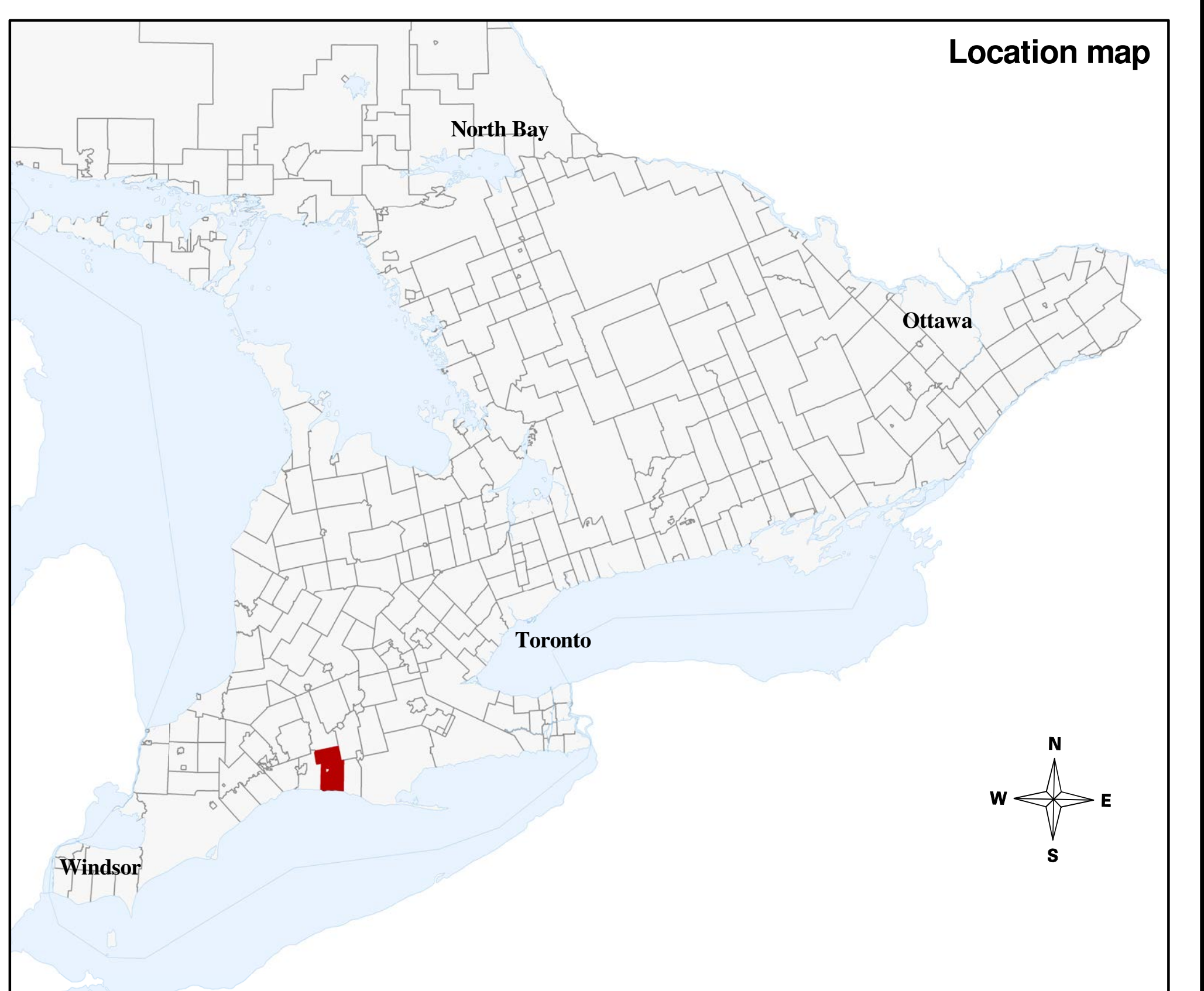

SCHEDULE J

EB-2017-0108

DATED: October 17, 2019

Map of the Township of Malahide

EPCOR Natural Gas Limited Partnership

Township of Malahide Service Map, Elgin County

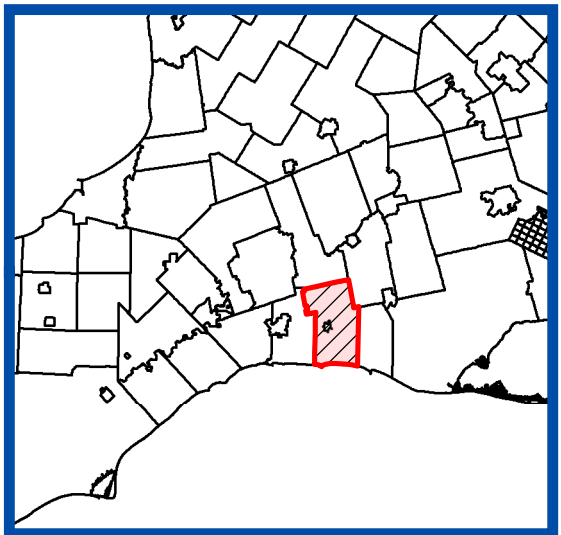
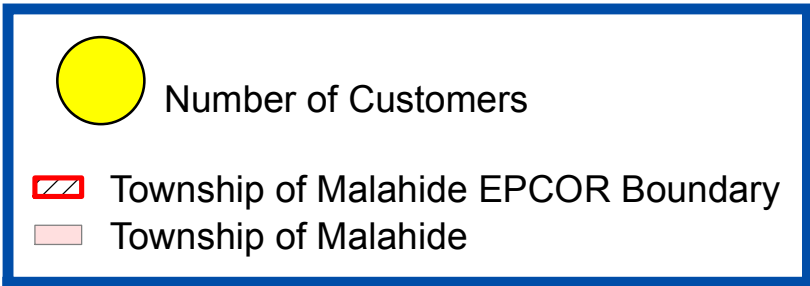
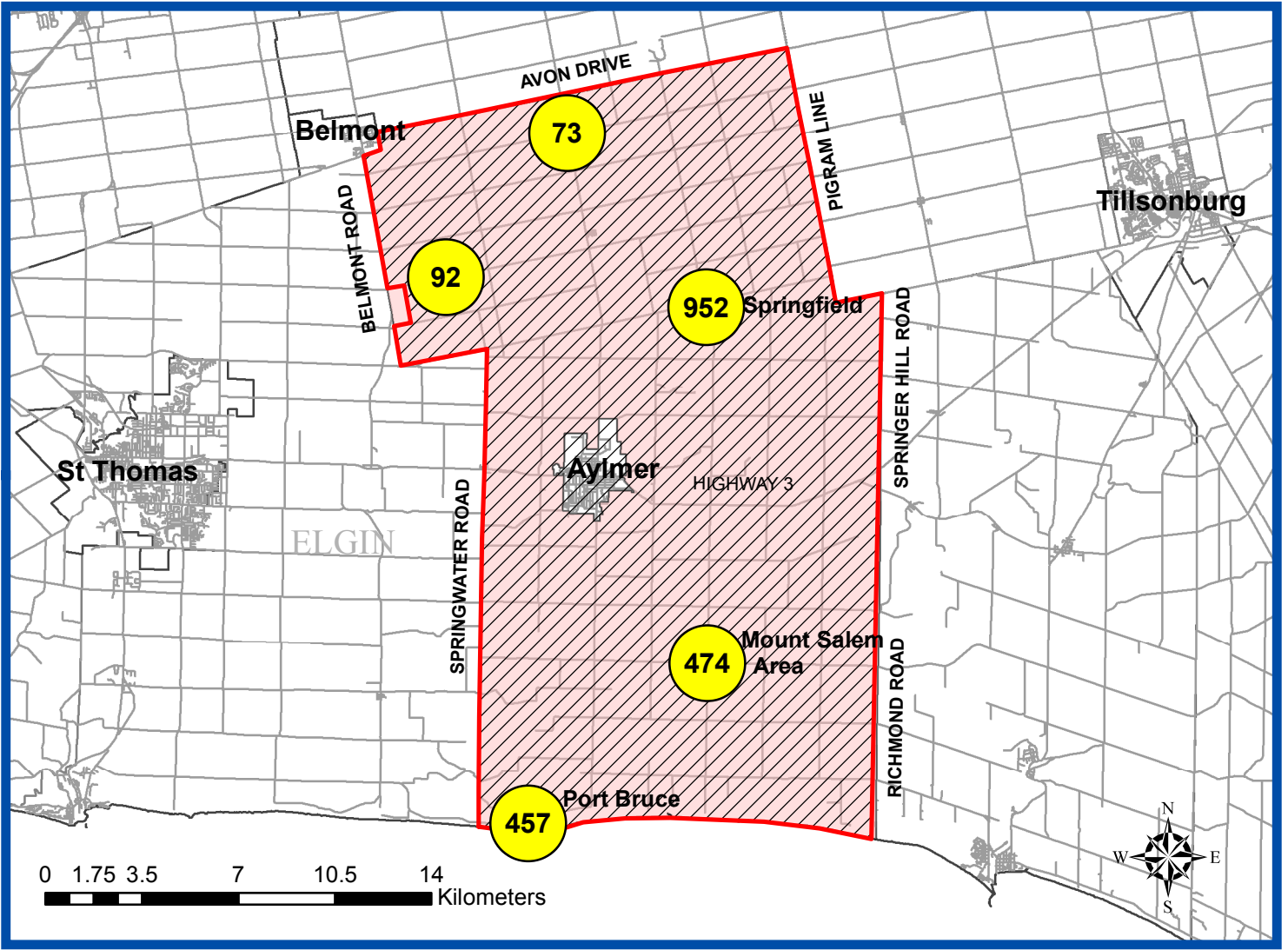

SCHEDULE K

EB-2017-0108

DATED: October 17, 2019

Map of the Municipality of Thames Centre

Enbridge Gas Inc.

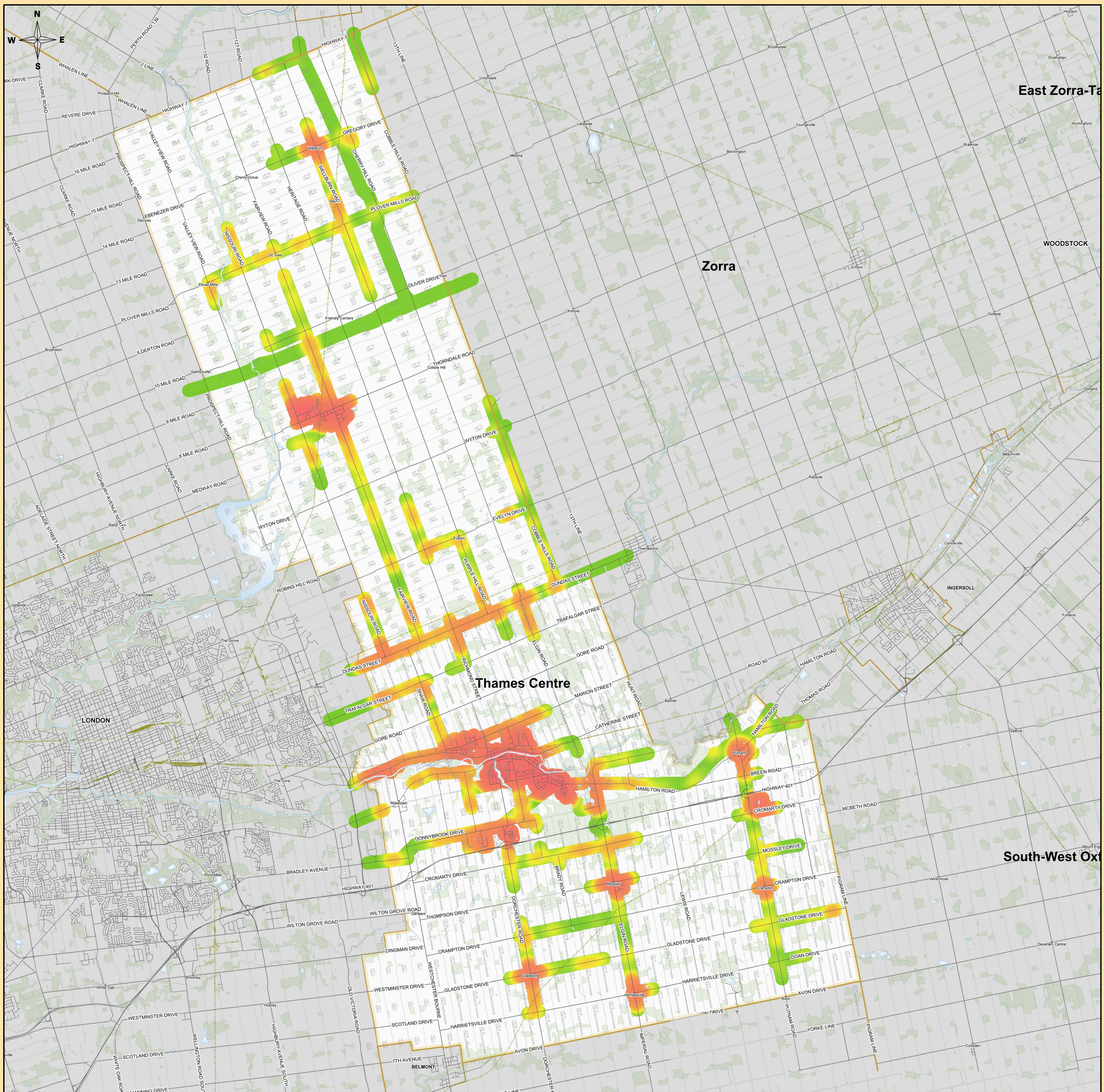

Municipality of Thames Centre



Legend

- Enbridge Gas Pipeline Coverage Area
- Municipality of Thames Centre
- Roads
- Railway
- Municipal and Township Boundaries
- First Nation Boundaries

Customer Density



Disclaimer:
 The map is provided with no warranty express or implied and is subject to change at any time. Any Person using the Density Map shall do so at its own Risk and the Density Map is not intended in any way As a tool to locate underground infrastructure for the purposes of excavation

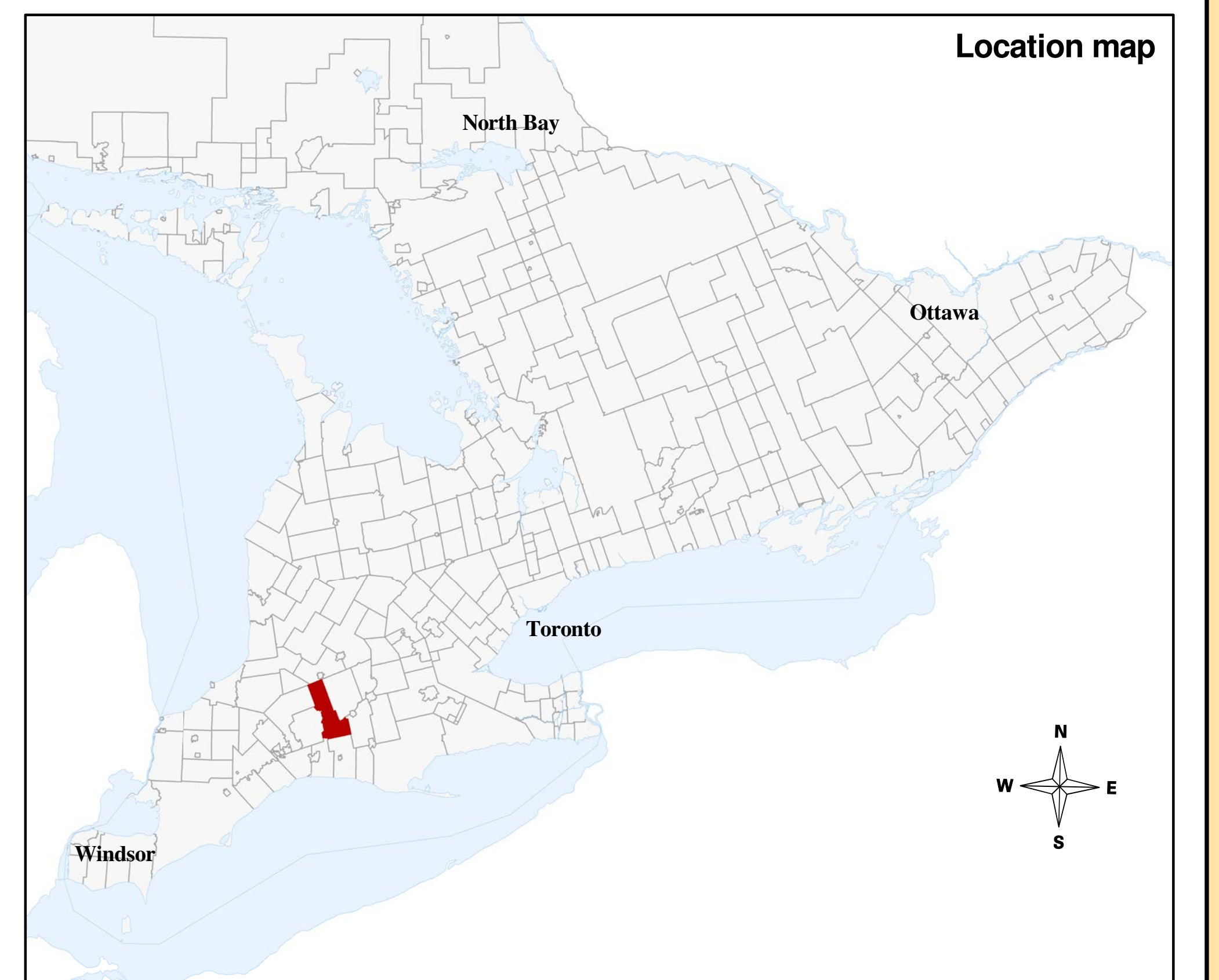

SCHEDULE L

EB-2017-0108

DATED: October 17, 2019

Map of the Municipality of Thames Centre

EPCOR Natural Gas Limited Partnership

Municipality of Thames Centre Service Map, Middlesex County

