

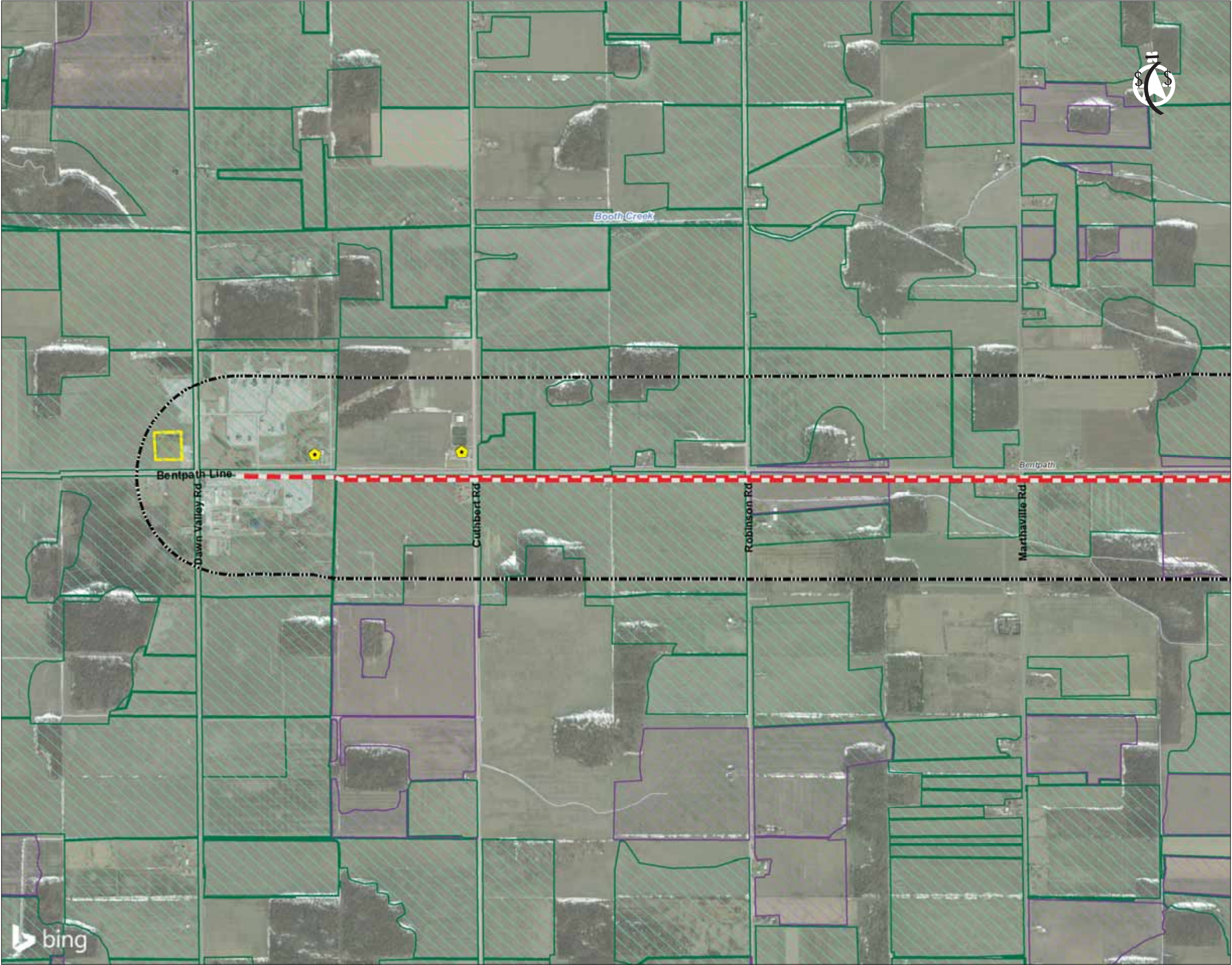











APPENDIX C

Existing Conditions Maps



\\cd1215-01\work_group\01609\Active\160951170\Planning\03_data\gis\mxd\map\report_figures\en\160951170_ER_FigC-2_SocioE_Features_Mapbook.mxd Revised: 2020-07-09 By: searles



-  Study Area
- Enbridge Gas Features**
-  Existing Route
 -  Alternative Segments
 -  Strathroy Alternate 1
 -  Strathroy Alternate 2
 -  Strathroy Alternate 3
 -  Strathroy Alternate 4
- Base / Environmental Features**
-  Watercourse
 -  Random Tile Drainage
 -  Systematic Tile Drainage
 -  Waterbody
- Socio-Economic Features**
-  Utility
 -  Park Sports Field (CanVec)

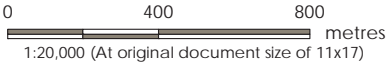

- Notes**
1. Coordinate System: NAD 1983 UTM Zone 17N
 2. Base features produced under license with the Ontario Ministry of Natural Resources © Queen's Printer for Ontario, 2020, CanVec, 2020.
 3. Orthoimagery © 2020 Microsoft Corporation © 2020 Maxar © CNES (2020) Distribution Airbus DS. Date of imagery unknown.

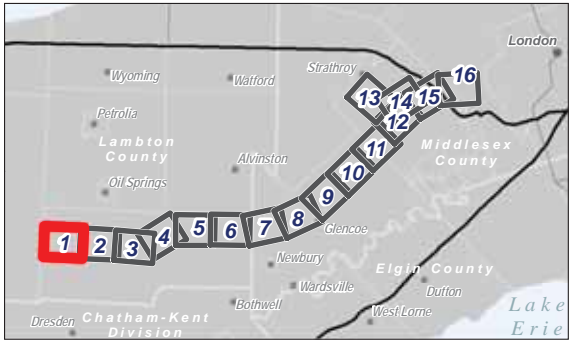

Project Location: Counties of Lambton and Middlesex
160951170 REV1
Prepared by SPE on 2020-07-09
Technical Review by BCC on 2020-07-09

Client/Project:
ENBRIDGE GAS INC.
LONDON LINES PROJECT

Figure No.:
C-2.1
Title:
Socio - Economic Features

\\cd1215-01\work\group\01609\Active\160951170\elamhna\03_data\gis\mxd\map\report_figures\en\160951170_ER_FigC-2_SocioEc_Features_Mapbook.mxd Revised: 2020-07-09 By: searles

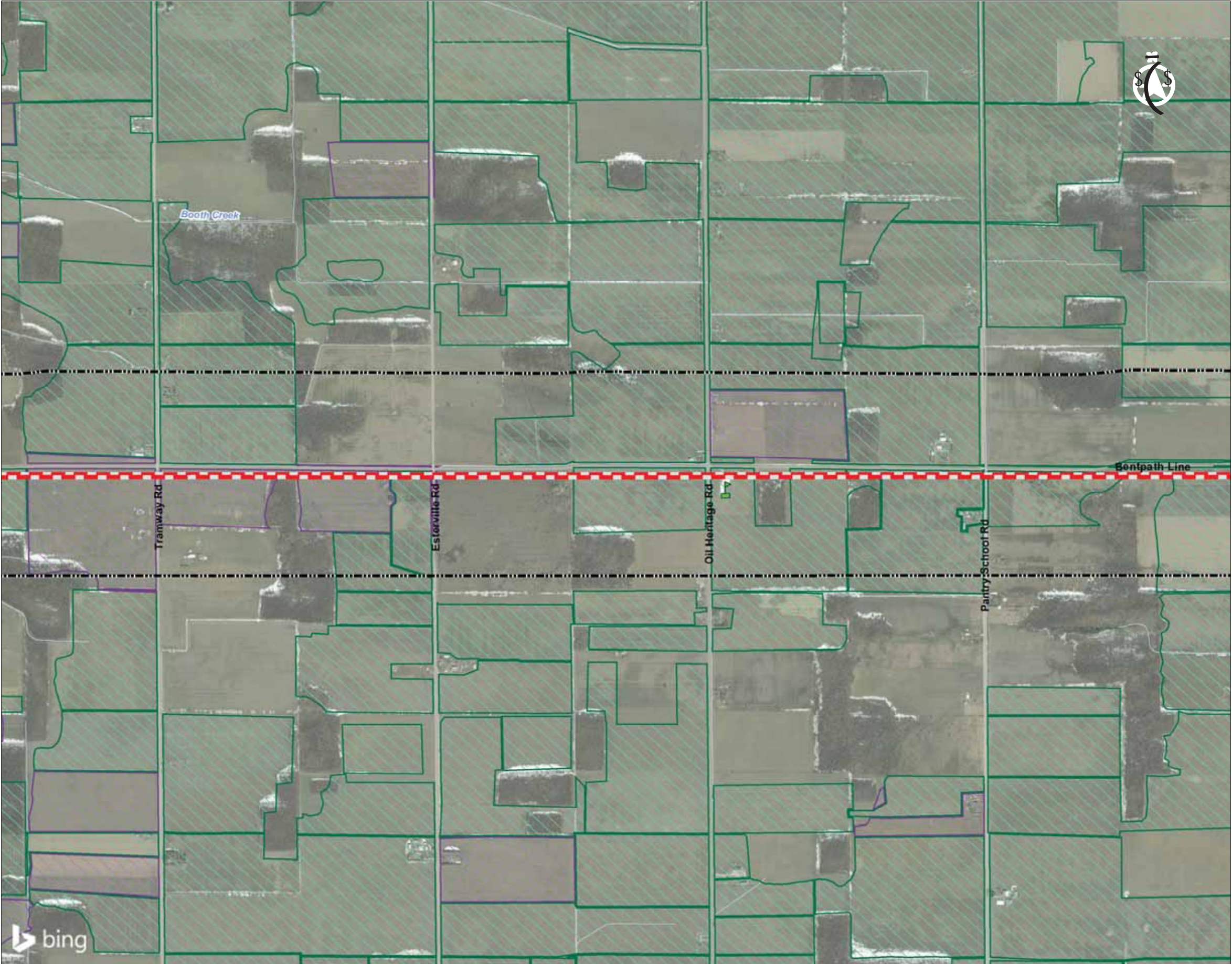

- Study Area
- Enbridge Gas Features**
- Existing Route
 - Alternative Segments
 - Strathroy Alternate 1
 - Strathroy Alternate 2
 - Strathroy Alternate 3
 - Strathroy Alternate 4
- Base / Environmental Features**
- Watercourse
 - Random Tile Drainage
 - Systematic Tile Drainage
- Socio-Economic Features**
- School

0 400 800 metres
1:20,000 (At original document size of 11x17)

- Notes**
1. Coordinate System: NAD 1983 UTM Zone 17N
 2. Base features produced under license with the Ontario Ministry of Natural Resources © Queen's Printer for Ontario, 2020, CanVec, 2020.
 3. Orthoimagery © 2020 Microsoft Corporation © 2020 Maxar ©CNES (2020) Distribution Airbus DS. Date of imagery unknown.

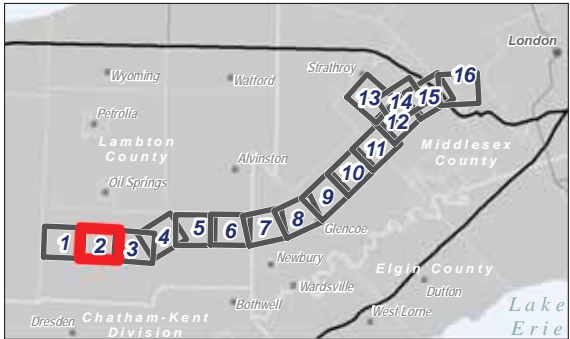

Project Location: Counties of Lambton and Middlesex
160951170 REV1
Prepared by SPE on 2020-07-09
Technical Review by BCC on 2020-07-09

Client/Project: ENBRIDGE GAS INC., LONDON LINES PROJECT

Figure No.: C-2.2
Title: Socio - Economic Features

\\cd1215-01\work\group\01609\Active\160951170\plan\map\03_data\figs\card\figs\map\report_figures\160951170_ER_FigC-2_SocioEconomic_Features_Mapbook.mxd Revised: 2020-07-09 By: searles

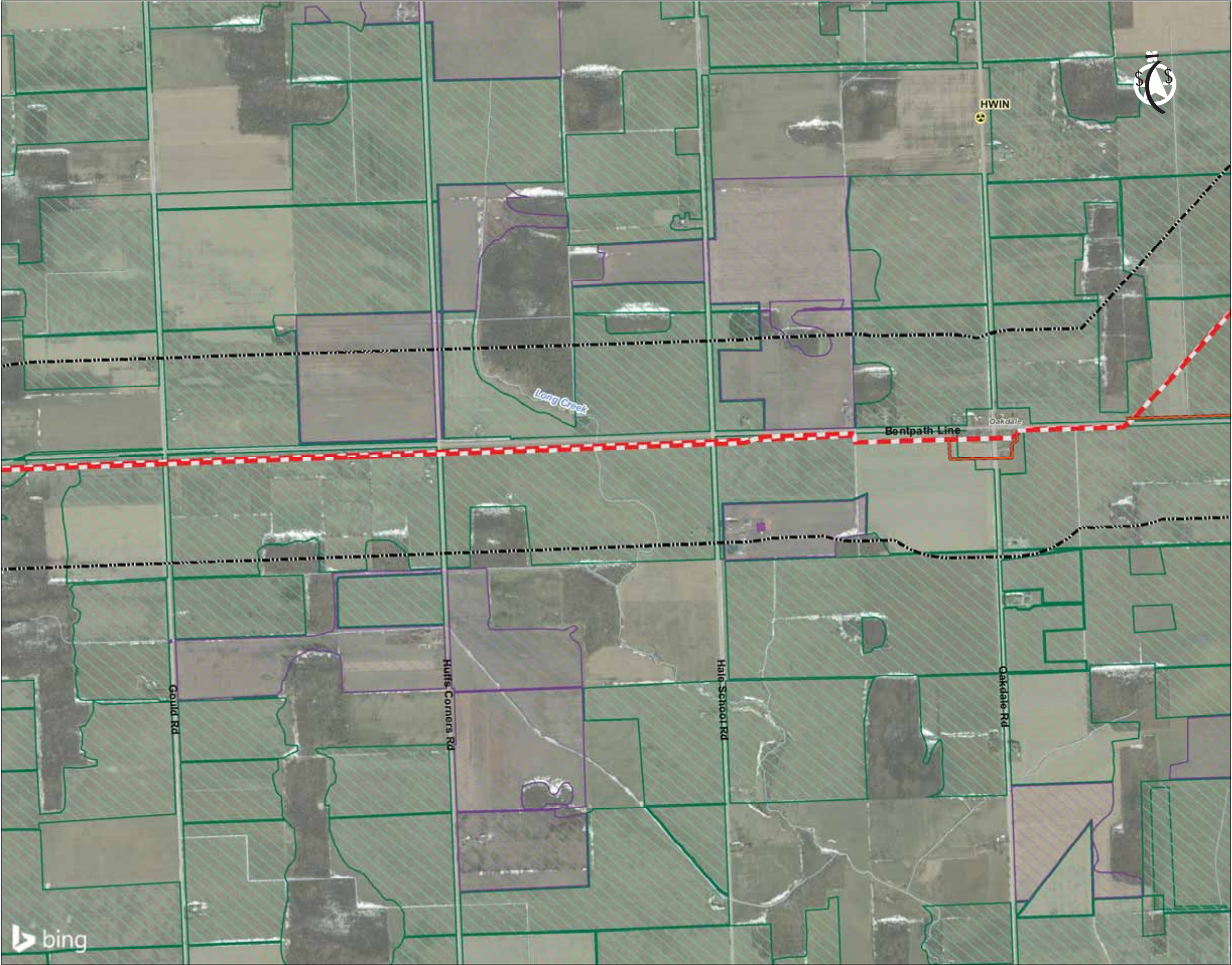

- Study Area
- Enbridge Gas Features**
- Existing Route
 - Alternative Segments
 - Strathroy Alternate 1
 - Strathroy Alternate 2
 - Strathroy Alternate 3
 - Strathroy Alternate 4
- Base / Environmental Features**
- Watercourse
 - Random Tile Drainage
 - Systematic Tile Drainage
 - Potentially Contaminated Sites
- Socio-Economic Features**
- Business

0 400 800 metres
1:20,000 (At original document size of 11x17)

- Notes**
1. Coordinate System: NAD 1983 UTM Zone 17N
 2. Base features produced under license with the Ontario Ministry of Natural Resources © Queen's Printer for Ontario, 2020, CanVec, 2020.
 3. Orthoimagery © 2020 Microsoft Corporation © 2020 Maxar ©CNES (2020) Distribution Airbus DS. Date of imagery unknown.

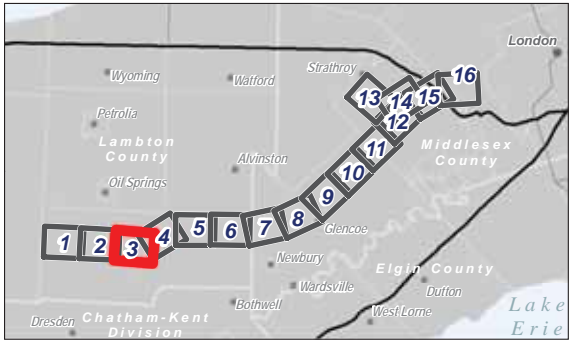

Project Location: Counties of Lambton and Middlesex
160951170 REV1
Prepared by SPE on 2020-07-09
Technical Review by BCC on 2020-07-09

Client/Project:
ENBRIDGE GAS INC.
LONDON LINES PROJECT

Figure No.:
C-2.3
Title:
Socio - Economic Features

\\cd1215-01\work_group\01609\Active\160951170\elamhna\03_data\gis\card\gas\mxd\mapx\road_features\160951170_ER_FigC-2_SocioEconomic_Features_Mapbook.mxd Revised: 2020-07-09 By: searles



- Study Area
- Enbridge Gas Features**
- Existing Route
 - Alternative Segments
 - Strathroy Alternate 1
 - Strathroy Alternate 2
 - Strathroy Alternate 3
 - Strathroy Alternate 4
- Base / Environmental Features**
- Watercourse
 - Random Tile Drainage
 - Systematic Tile Drainage
 - Waterbody
 - Potentially Contaminated Sites

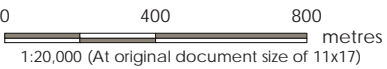

- Notes**
1. Coordinate System: NAD 1983 UTM Zone 17N
 2. Base features produced under license with the Ontario Ministry of Natural Resources © Queen's Printer for Ontario, 2020, CanVec, 2020.
 3. Orthoimagery © 2020 Microsoft Corporation © 2020 Maxar © CNES (2020) Distribution Airbus DS. Date of imagery unknown.

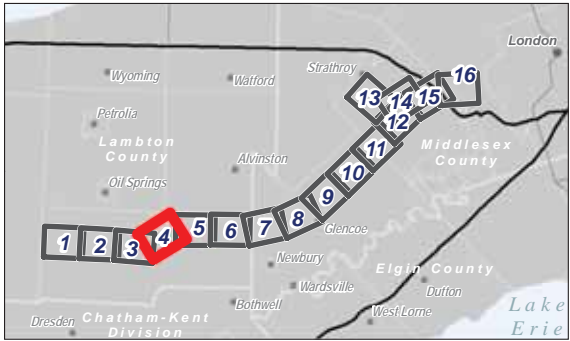

Project Location: Counties of Lambton and Middlesex
160951170 REV1
Prepared by SPE on 2020-07-09
Technical Review by BCC on 2020-07-09

Client/Project:
ENBRIDGE GAS INC.
LONDON LINES PROJECT

Figure No.:
C-2.4
Title:
Socio - Economic Features

\\cd1215-01\work_group\01609\Active\160951170\elamhna\03_data\gis\mxd\map\enbridge_gas\enbridge_gas\160951170_ER_FigC-2_SocioE_Features_Mapbook.mxd Revised: 2020-07-09 By: stantec

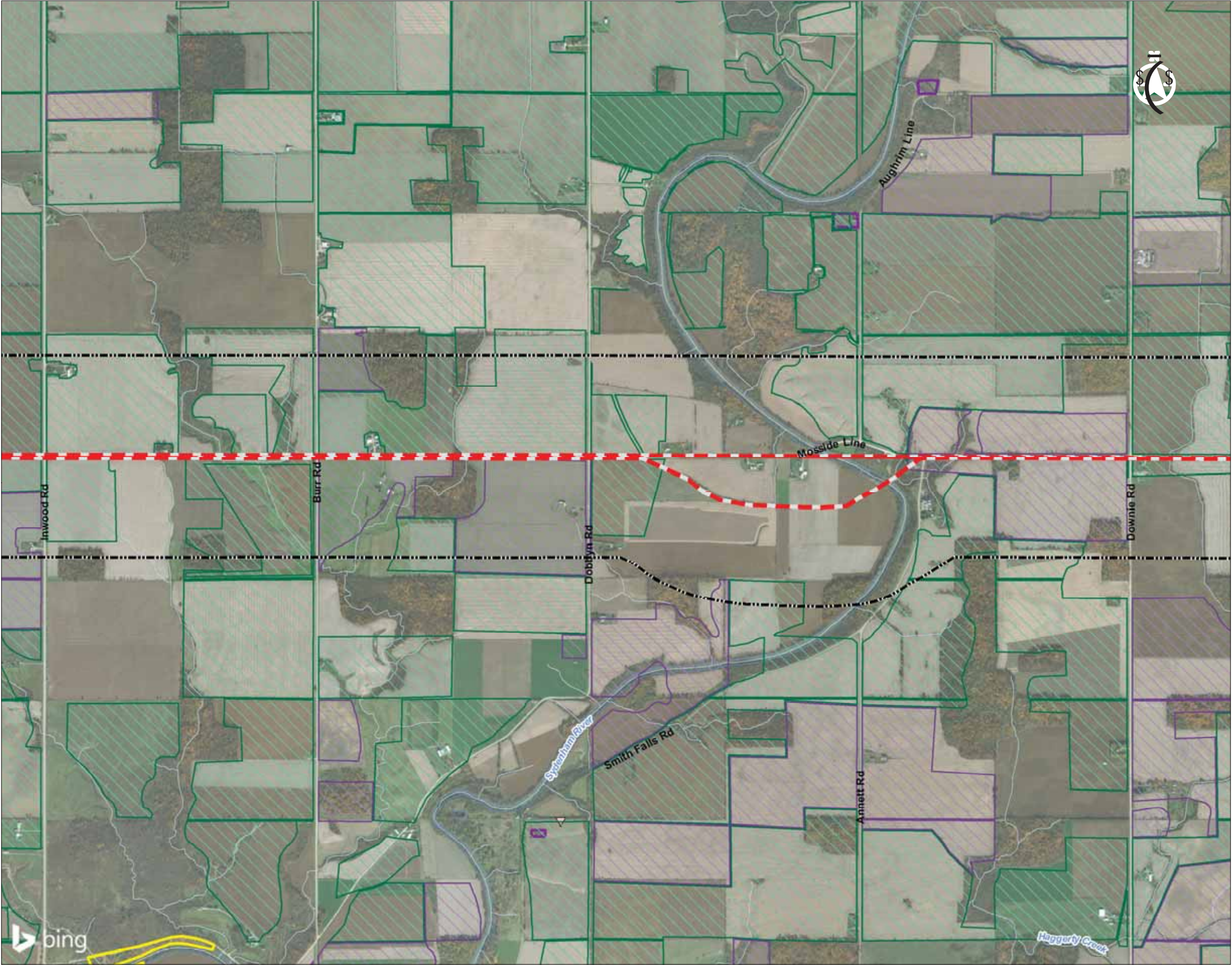

- Study Area
- Enbridge Gas Features**
- Existing Route
 - Alternative Segments
 - Strathroy Alternate 1
 - Strathroy Alternate 2
 - Strathroy Alternate 3
 - Strathroy Alternate 4
- Base / Environmental Features**
- Watercourse
 - Random Tile Drainage
 - Systematic Tile Drainage
 - Waterbody
 - Landfill (Closed)
 - Park Sports Field (CanVec)

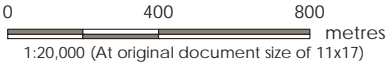

- Notes**
1. Coordinate System: NAD 1983 UTM Zone 17N
 2. Base features produced under license with the Ontario Ministry of Natural Resources © Queen's Printer for Ontario, 2020, CanVec, 2020.
 3. Orthoimagery © 2020 Microsoft Corporation © 2020 Maxar ©CNES (2020) Distribution Airbus DS. Date of imagery unknown.

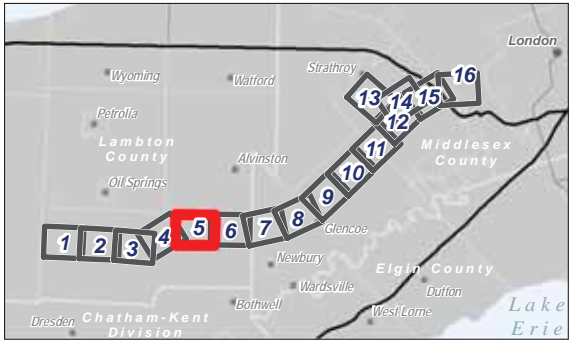

Project Location: Counties of Lambton and Middlesex
160951170 REV1
Prepared by SPE on 2020-07-09
Technical Review by BCC on 2020-07-09

Client/Project:
ENBRIDGE GAS INC.
LONDON LINES PROJECT

Figure No.:
C-2.5
Title:
Socio - Economic Features

\\cd1215-01\work\group\01609\Active\160951170\planmap\03_data\sk_cad\gas\met\map\road_features\160951170_ER_FigC-2_SocioEconomic_Features_Mapbook.mxd Revised: 2020-07-09 By: searles

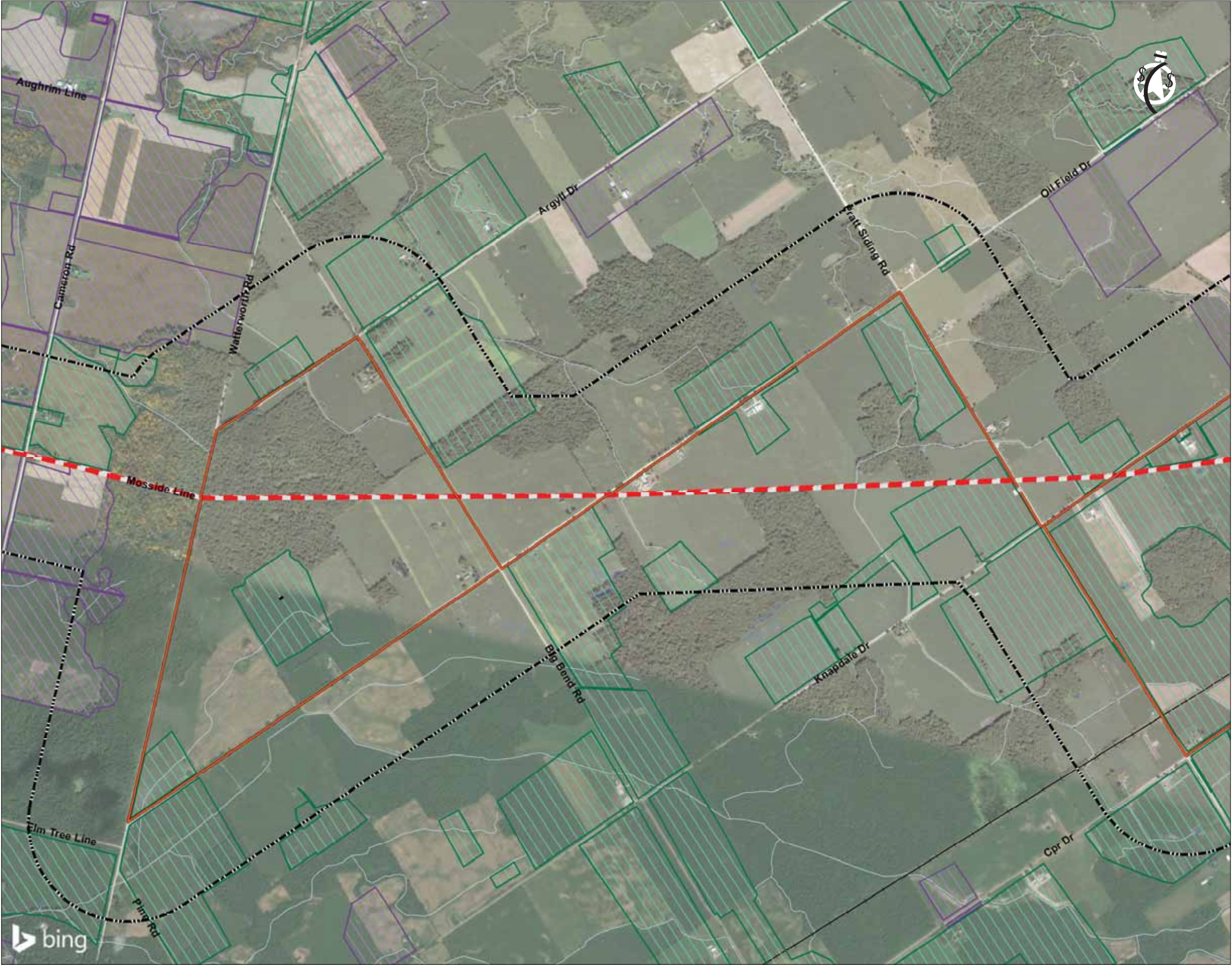

Study Area

Enbridge Gas Features

Existing Route

Alternative Segments

Strathroy Alternate 1

Strathroy Alternate 2

Strathroy Alternate 3

Strathroy Alternate 4

Railway - Operational

Base / Environmental Features

Watercourse

Random Tile Drainage

Systematic Tile Drainage

Waterbody

0

400

800

metres

1:20,000 (At original document size of 11x17)

Notes

1. Coordinate System: NAD 1983 UTM Zone 17N

2. Base features produced under license with the Ontario Ministry of Natural Resources © Queen's Printer for Ontario, 2020, CanVec, 2020.

3. Orthoimagery © 2020 Microsoft Corporation © 2020 Maxar ©CNES (2020) Distribution Airbus DS. Date of imagery unknown.

Project Location

Counties of Lambton and Middlesex

160951170 REV1

Prepared by SPE on 2020-07-09

Technical Review by BCC on 2020-07-09

Client/Project

ENBRIDGE GAS INC.

LONDON LINES PROJECT

Figure No.

C-2.7

Title

Socio - Economic Features

\\cd1215-01\work\group\01609\Active\160951170\elamhna\03_data\gis\card\gas\mxd\map\road_features\enb\160951170_ER_FigC-2_SocioEc_Features_Mapbook.mxd Revised: 2020-07-09 By: searles

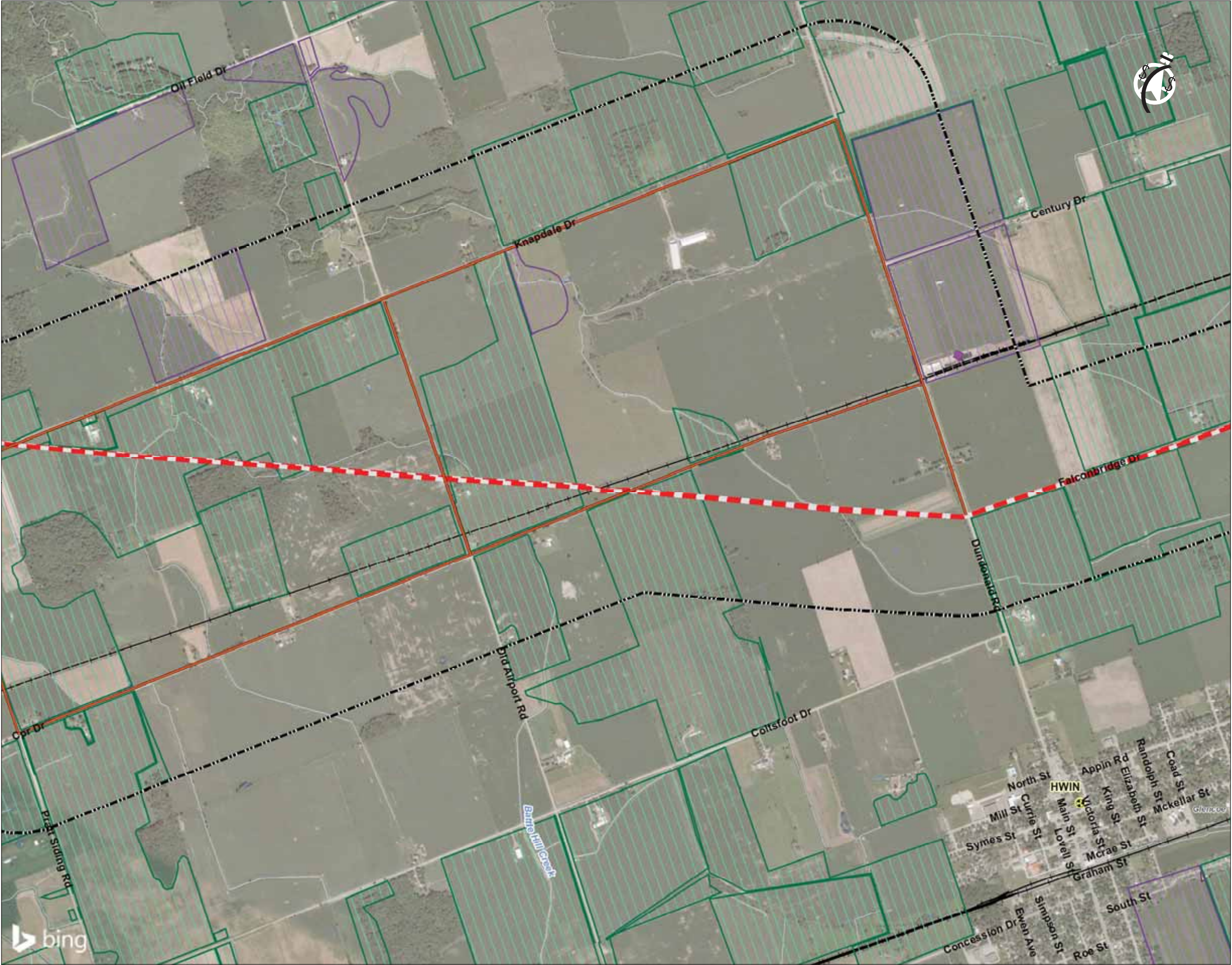

- Study Area**
- Enbridge Gas Features**
- Existing Route
 - Alternative Segments
 - Strathroy Alternate 1
 - Strathroy Alternate 2
 - Strathroy Alternate 3
 - Strathroy Alternate 4
 - Railway - Operational
- Base / Environmental Features**
- Watercourse
 - Random Tile Drainage
 - Systematic Tile Drainage
 - Waterbody
 - Landfill (Closed)
 - Potentially Contaminated Sites
- Socio-Economic Features**
- Business

0 400 800 metres
1:20,000 (At original document size of 11x17)

- Notes**
- Coordinate System: NAD 1983 UTM Zone 17N
 - Base features produced under license with the Ontario Ministry of Natural Resources © Queen's Printer for Ontario, 2020, CanVec, 2020.
 - Orthoimagery © 2020 Microsoft Corporation © 2020 Maxar © CNES (2020) Distribution Airbus DS. Date of imagery unknown.

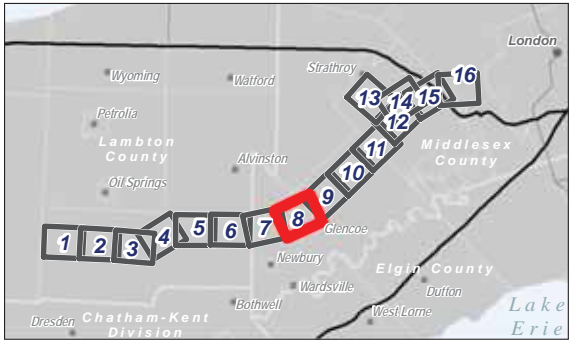

Project Location: Counties of Lambton and Middlesex
160951170 REV1
Prepared by SPE on 2020-07-09
Technical Review by BCC on 2020-07-09

Client/Project:
ENBRIDGE GAS INC.
LONDON LINES PROJECT

Figure No.:
C-2.8
Title:
Socio - Economic Features

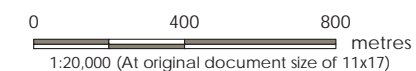

Notes

1. Coordinate System: NAD 1983 UTM Zone 17N
2. Base features produced under license with the Ontario Ministry of Natural Resources © Queen's Printer for Ontario, 2020, CanVec, 2020.
3. Orthoimagery © 2020 Microsoft Corporation © 2020 Maxar ©CNES (2020) Distribution Airbus DS. Date of imagery unknown.

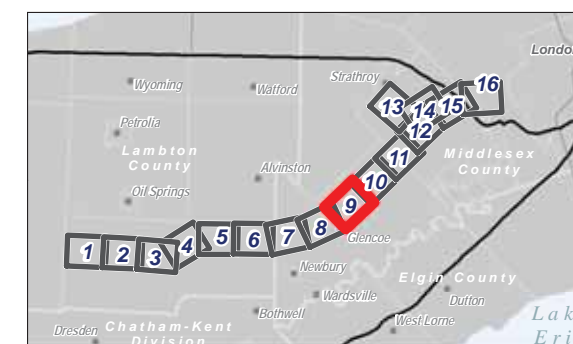

Project Location 160951170 REV1
Counties of Lambton Prepared by SPE on 2020-07-09
and Middlesex Technical Review by BCC on 2020-07-09

Client/Project
ENBRIDGE GAS INC.
LONDON LINES PROJECT

Figure No. **C-2.9**

Title **Socio - Economic Features**

\\cd1215-01\work_group\01609\Active\160951170\elamhna\03_data\gis\mxd\Map\report_figures\en\160951170_ER_FigC-2_SocioEc_Features_Mapbook.mxd Revised: 2020-07-09 By: searles

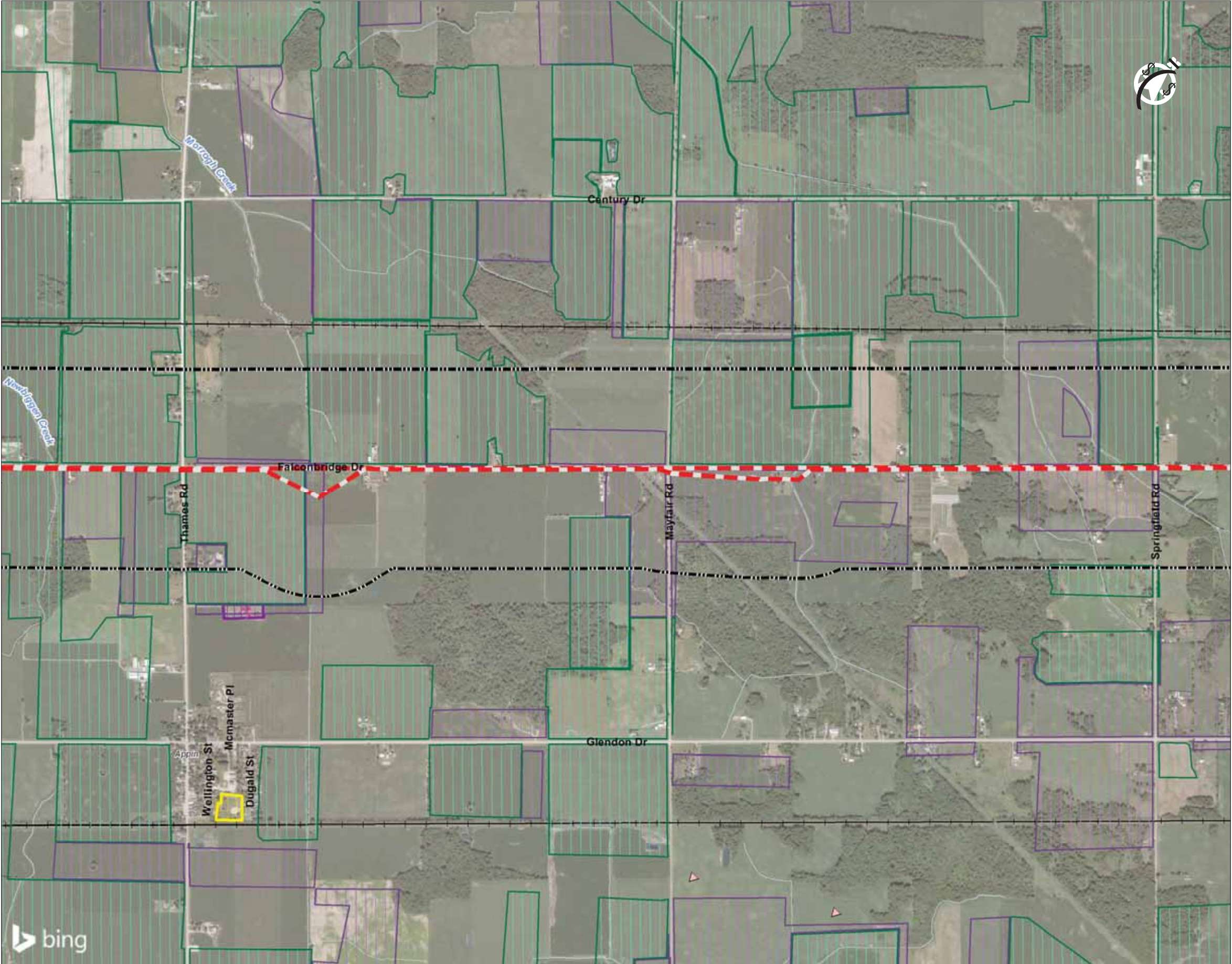

- Study Area
- Enbridge Gas Features
- Existing Route
- Alternative Segments
- Strathroy Alternate 1
- Strathroy Alternate 2
- Strathroy Alternate 3
- Strathroy Alternate 4
- Hydro Line
- Railway - Operational
- Base / Environmental Features
- Watercourse
- Random Tile Drainage
- Systematic Tile Drainage
- Waterbody
- Landfill (Closed)
- Socio-Economic Features
- Cemetery
- Park Sports Field (CanVec)

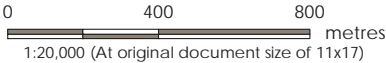

- Notes
1. Coordinate System: NAD 1983 UTM Zone 17N
2. Base features produced under license with the Ontario Ministry of Natural Resources © Queen's Printer for Ontario, 2020, CanVec, 2020.
3. Orthoimagery © 2020 Microsoft Corporation © 2020 Maxar ©CNES (2020) Distribution Airbus DS. Date of imagery unknown.

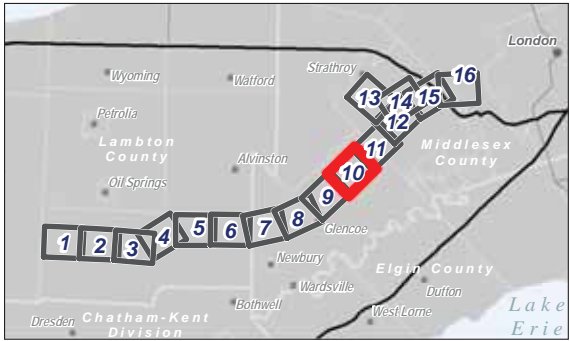

Project Location
Counties of Lambton
and Middlesex

160951170 REV1
Prepared by SPE on 2020-07-09
Technical Review by BCC on 2020-07-09

Client/Project
ENBRIDGE GAS INC.
LONDON LINES PROJECT

Figure No.
C-2.10

Title
Socio - Economic Features

\\cd1215-r01\work\group\01609\active\160951170\plan\h03_data\sk_cad\src\mxd\map\report_figures\en\160951170_ER_FigC-2_SocioE_Features_Mapbook.mxd Revised: 2020-07-09 By: searles

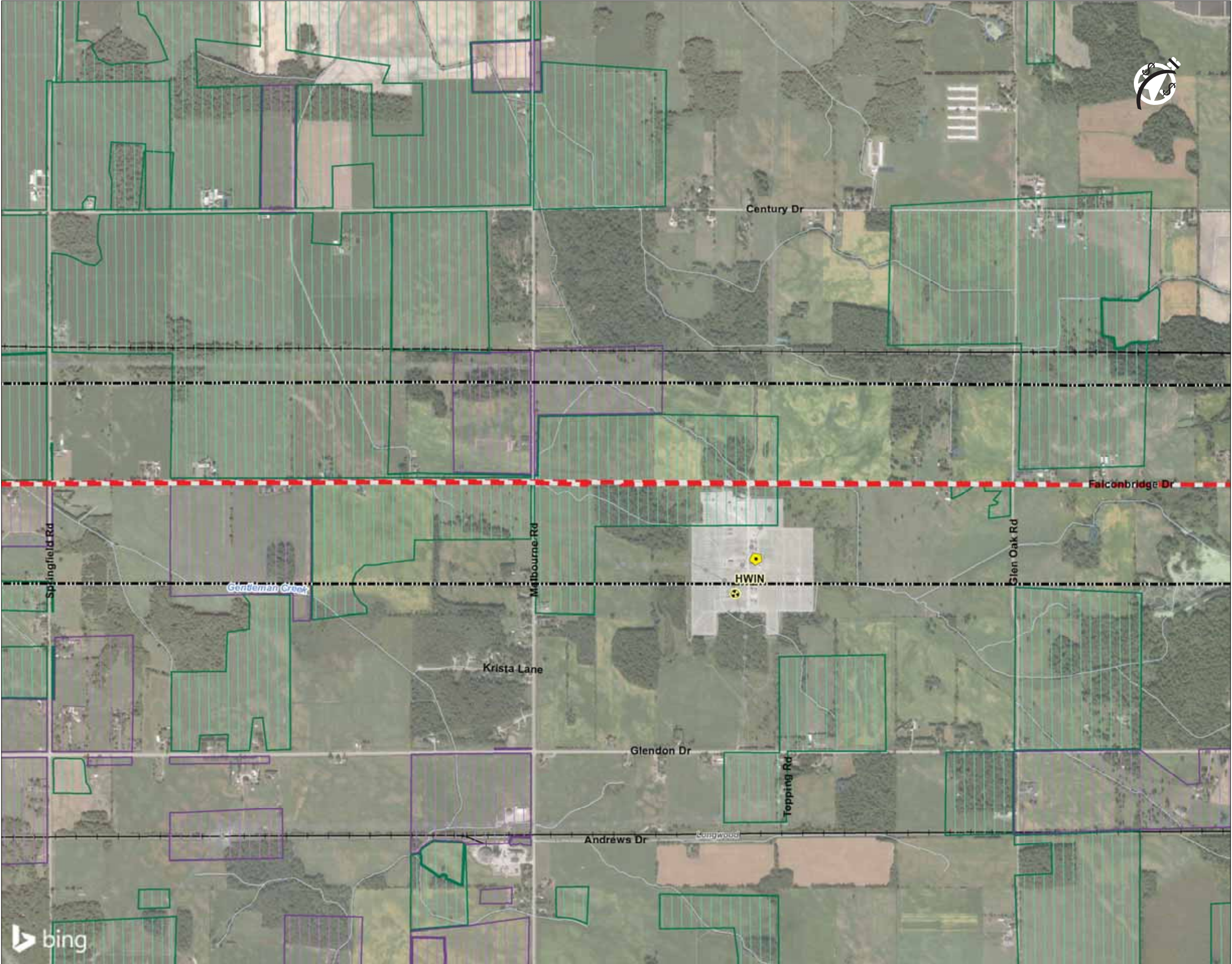

- Study Area
- Enbridge Gas Features**
- Existing Route
 - Alternative Segments
 - Strathroy Alternate 1
 - Strathroy Alternate 2
 - Strathroy Alternate 3
 - Strathroy Alternate 4
 - Hydro Line
 - Railway - Operational
- Base / Environmental Features**
- Watercourse
 - Random Tile Drainage
 - Systematic Tile Drainage
 - Waterbody
 - Potentially Contaminated Sites
- Socio-Economic Features**
- Utility

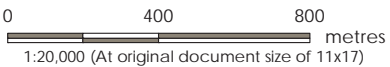

- Notes**
1. Coordinate System: NAD 1983 UTM Zone 17N
 2. Base features produced under license with the Ontario Ministry of Natural Resources © Queen's Printer for Ontario, 2020, CanVec, 2020.
 3. Orthoimagery © 2020 Microsoft Corporation © 2020 Maxar ©CNES (2020) Distribution Airbus DS. Date of imagery unknown.

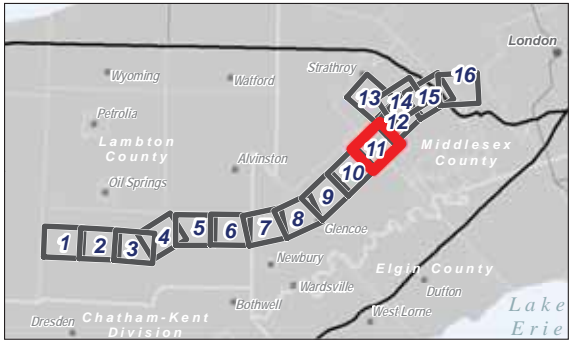

Project Location
Counties of Lambton
and Middlesex

160951170 REV1
Prepared by SPE on 2020-07-09
Technical Review by BCC on 2020-07-09

Client/Project
ENBRIDGE GAS INC.
LONDON LINES PROJECT

Figure No.
C-2.11

Title
Socio - Economic Features

\\cd1215-r01\work_group\01609\Active\160951170\elamhna\03_data\gis\mxd\map\road_features\160951170_ER_Fig-C-2_SocioEc_Features_Mapbook.mxd Revised: 2020-07-09 By: searles

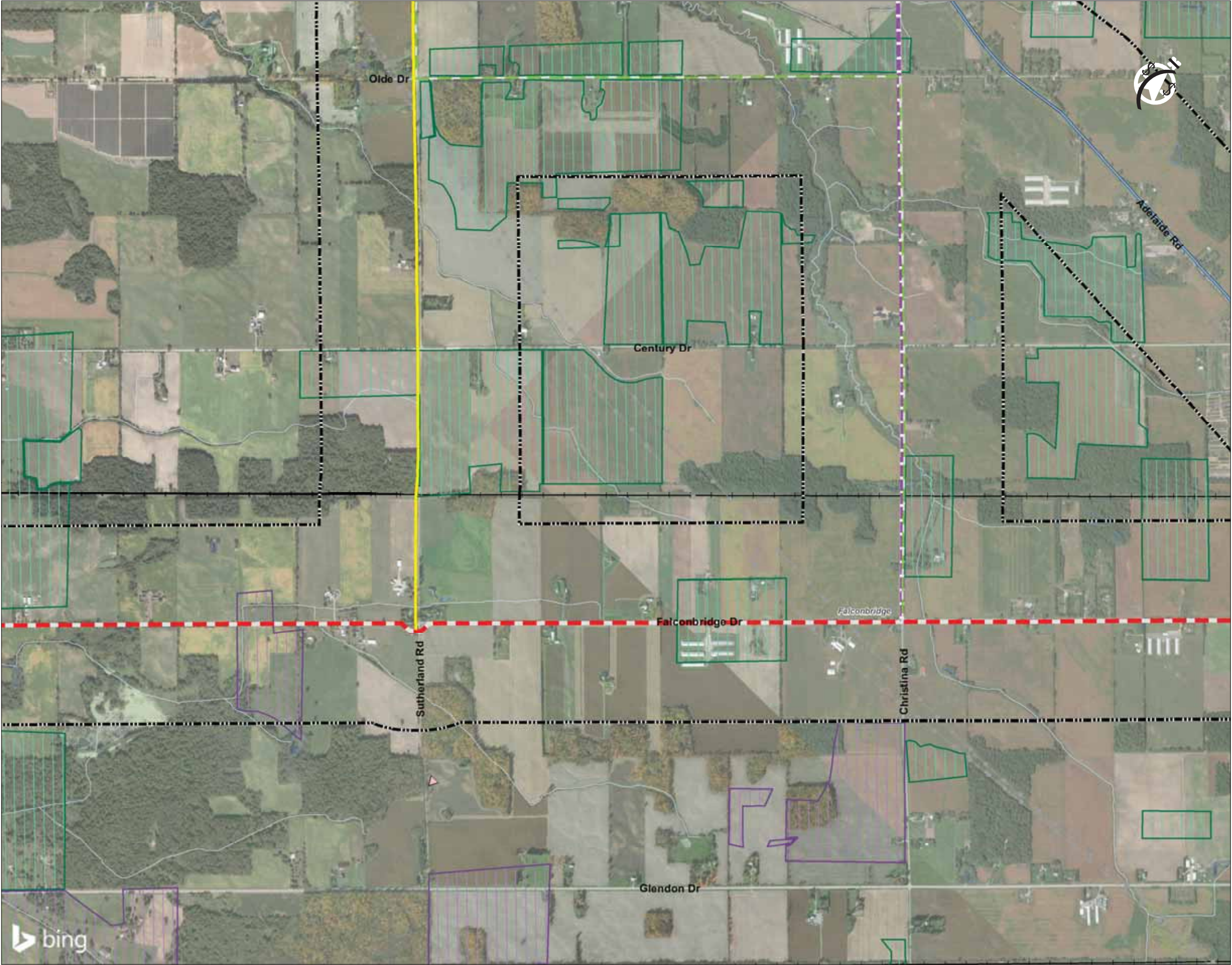

- Study Area
- Enbridge Gas Features**
- Existing Route
 - Alternative Segments
 - Strathroy Alternate 1
 - Strathroy Alternate 2
 - Strathroy Alternate 3
 - Strathroy Alternate 4
 - Hydro Line
 - Railway - Operational
- Base / Environmental Features**
- Watercourse
 - Random Tile Drainage
 - Systematic Tile Drainage
 - Waterbody
 - Landfill (Closed)

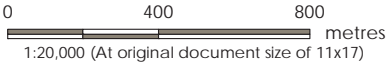

- Notes**
1. Coordinate System: NAD 1983 UTM Zone 17N
 2. Base features produced under license with the Ontario Ministry of Natural Resources © Queen's Printer for Ontario, 2020, CanVec, 2020.
 3. Orthoimagery © 2020 Microsoft Corporation © 2020 Maxar ©CNES (2020) Distribution Airbus DS. Date of imagery unknown.

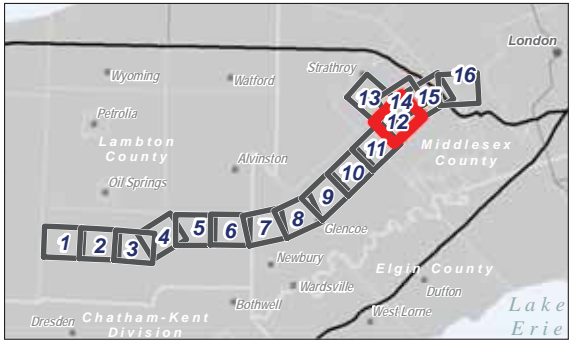

Project Location: Counties of Lambton and Middlesex
160951170 REV1
Prepared by SPE on 2020-07-09
Technical Review by BCC on 2020-07-09

Client/Project:
ENBRIDGE GAS INC.
LONDON LINES PROJECT

Figure No.
C-2.12
Title
Socio - Economic Features

\\cd1215-01\work\group\01609\Active\160951170\lambton\03_data\ok_cad\gas\mxd\map\report_figures\enb\160951170_ER_FigC-2_SocioE_Features_Mapbook.mxd Revised: 2020-07-09 By: searles

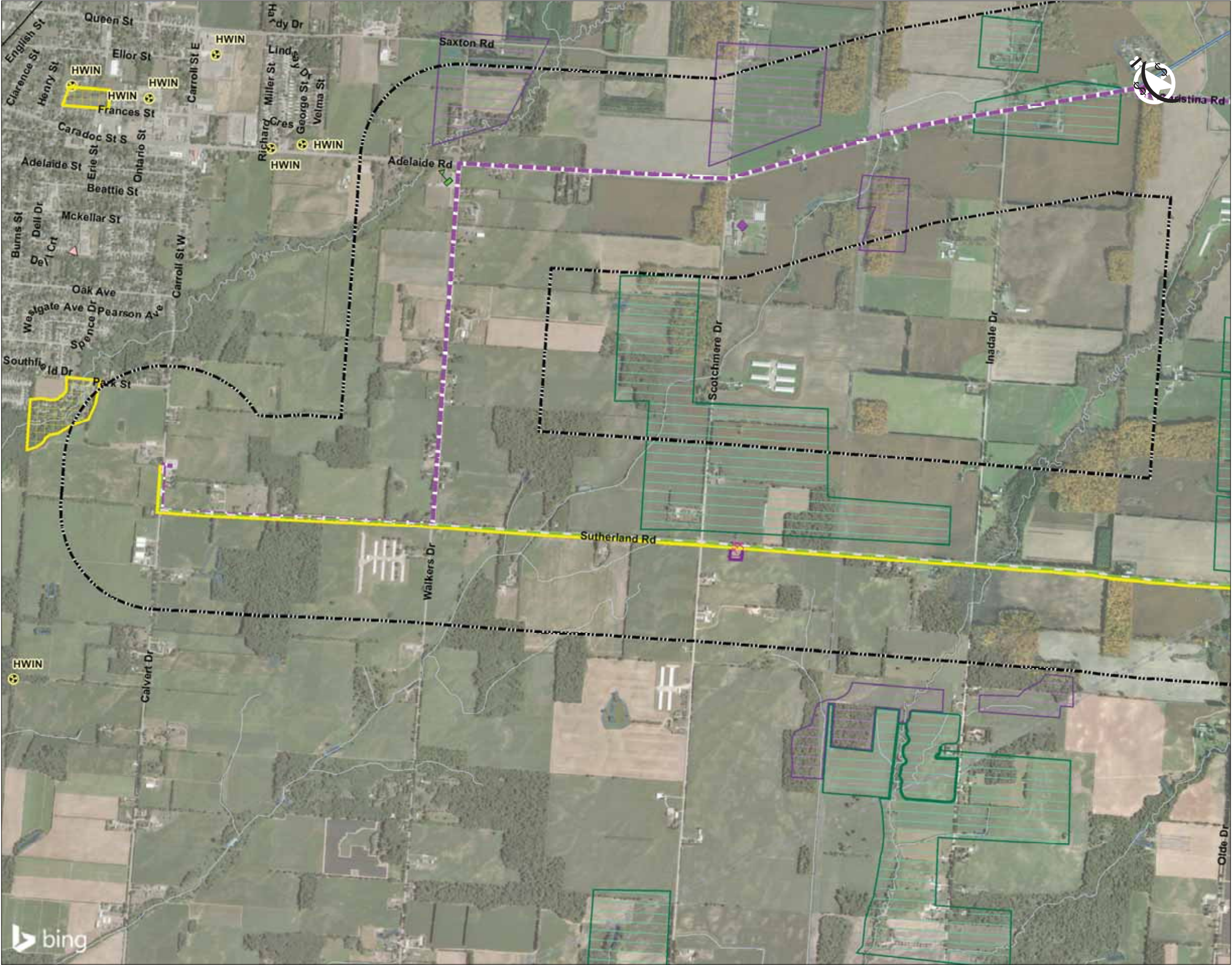

- Study Area**
- Enbridge Gas Features**
- Existing Route
 - Alternative Segments
 - Strathroy Alternate 1
 - Strathroy Alternate 2
 - Strathroy Alternate 3
 - Strathroy Alternate 4
 - Hydro Line
 - Railway - Operational
- Base / Environmental Features**
- Watercourse
 - Random Tile Drainage
 - Systematic Tile Drainage
 - Waterbody
 - Landfill (Closed)
 - Potentially Contaminated Sites
- Socio-Economic Features**
- Business
 - Cemetery
 - School
 - Park Sports Field (CanVec)

0 400 800 metres
1:20,000 (At original document size of 11x17)

- Notes**
- Coordinate System: NAD 1983 UTM Zone 17N
 - Base features produced under license with the Ontario Ministry of Natural Resources © Queen's Printer for Ontario, 2020, CanVec, 2020.
 - Orthimagery © 2020 Microsoft Corporation © 2020 Maxar © CNES (2020) Distribution Airbus DS. Date of imagery unknown.

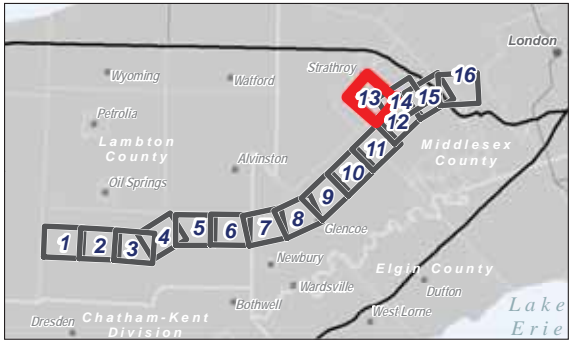

Project Location
Counties of Lambton
and Middlesex

160951170 REV1
Prepared by SPE on 2020-07-09
Technical Review by BCC on 2020-07-09

Client/Project
ENBRIDGE GAS INC.
LONDON LINES PROJECT

Figure No.
C-2.13

Title
Socio - Economic Features

\\cd1215-01\work_group\01609\Active\160951170\elamhna\03_data\skc\cd\gas\met\map\report_figures\en\160951170_ER_FigC-2_SocioEc_Features_Mapbook.mxd Revised: 2020-07-09 By: searles



- Study Area
- Enbridge Gas Features**
- Existing Route
 - Alternative Segments
 - Strathroy Alternate 1
 - Strathroy Alternate 2
 - Strathroy Alternate 3
 - Strathroy Alternate 4
 - Hydro Line
 - Railway - Operational
- Base / Environmental Features**
- Watercourse
 - Random Tile Drainage
 - Systematic Tile Drainage
 - Waterbody
- Socio-Economic Features**
- Business
 - Cemetery

0 400 800 metres
1:20,000 (At original document size of 11x17)

- Notes**
1. Coordinate System: NAD 1983 UTM Zone 17N
 2. Base features produced under license with the Ontario Ministry of Natural Resources © Queen's Printer for Ontario, 2020, CanVec, 2020.
 3. Orthoimagery © 2020 Microsoft Corporation © 2020 Maxar ©CNES (2020) Distribution Airbus DS. Date of imagery unknown.

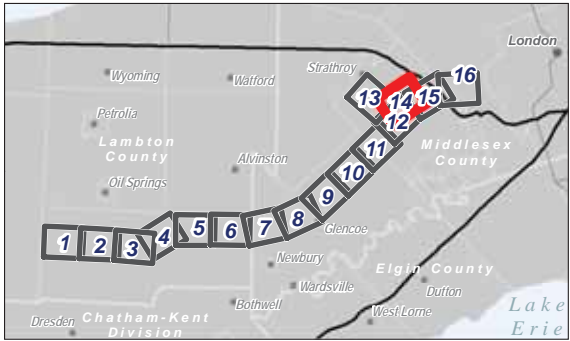

Project Location: Counties of Lambton and Middlesex
160951170 REV1
Prepared by SPE on 2020-07-09
Technical Review by BCC on 2020-07-09

Client/Project: ENBRIDGE GAS INC., LONDON LINES PROJECT

Figure No.: C-2.14
Title: Socio - Economic Features

\\cd1215-01\work_group\01609\Active\160951170\lamdba\03_data\gis\cadd\gis\mxd\Mapbook.mxd Revised: 2020-07-09 By: searles



- Study Area**
- Enbridge Gas Features**
- Existing Route
 - Alternative Segments
 - Strathroy Alternate 1
 - Strathroy Alternate 2
 - Strathroy Alternate 3
 - Strathroy Alternate 4
 - Hydro Line
 - Railway - Operational
- Base / Environmental Features**
- Watercourse
 - Random Tile Drainage
 - Systematic Tile Drainage
 - Waterbody
 - Potentially Contaminated Sites
- Socio-Economic Features**
- Business
 - Cemetery
 - Park Sports Field (CanVec)
 - Campground

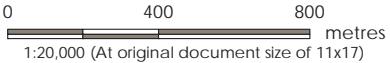

- Notes**
- Coordinate System: NAD 1983 UTM Zone 17N
 - Base features produced under license with the Ontario Ministry of Natural Resources © Queen's Printer for Ontario, 2020, CanVec, 2020.
 - Orthoimagery © 2020 Microsoft Corporation © 2020 Maxar © CNES (2020) Distribution Airbus DS. Date of imagery unknown.

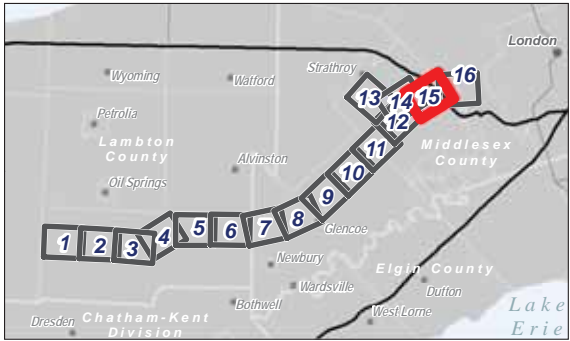

Project Location: Counties of Lambton and Middlesex
160951170 REV1
Prepared by SPE on 2020-07-09
Technical Review by BCC on 2020-07-09

Client/Project:
ENBRIDGE GAS INC.
LONDON LINES PROJECT

Figure No.:
C-2.15
Title:
Socio - Economic Features

\\cd1215-01\work\group\01609\Active\160951170\elamh03_data\gis\card\gis\mxd\map\road_features\160951170_ER_FigC-2_SocioEconomic.mxd Revised: 2020-07-09 By: searles



- Study Area**
- Enbridge Gas Features**
- Existing Route
 - Alternative Segments
 - Strathroy Alternate 1
 - Strathroy Alternate 2
 - Strathroy Alternate 3
 - Strathroy Alternate 4
 - Trail
 - Railway - Operational
- Base / Environmental Features**
- Watercourse
 - Random Tile Drainage
 - Systematic Tile Drainage
 - Waterbody
 - Landfill (Active)
 - Landfill (Closed)
 - Potentially Contaminated Sites
- Socio-Economic Features**
- Business
 - Golf Course (CanVec)
 - Park Sports Field (CanVec)
 - Campground

0 400 800 metres
1:20,000 (At original document size of 11x17)

- Notes**
- Coordinate System: NAD 1983 UTM Zone 17N
 - Base features produced under license with the Ontario Ministry of Natural Resources © Queen's Printer for Ontario, 2020, CanVec, 2020.
 - Orthoimagery © 2020 Microsoft Corporation © 2020 Maxar © CNES (2020) Distribution Airbus DS. Date of imagery unknown.

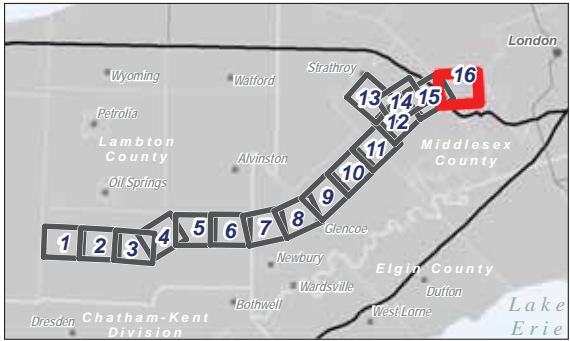

Project Location: Counties of Lambton and Middlesex
160951170 REV1
Prepared by SPE on 2020-07-09
Technical Review by BCC on 2020-07-09

Client/Project:
ENBRIDGE GAS INC.
LONDON LINES PROJECT

Figure No.
C-2.16
Title
Socio - Economic Features

\\cd1215-b1\work\group\01609\Active\160951170\elambrd\03_data\gis\cand\env\studies\map\book.mxd 160951170-ER-Fig-C-3_NaturalEnvironmentFeatures_Mapbook.mxd Revised: 2020-07-09 by: searles



- Study Area
- Enbridge Gas Features**
- Existing Route
 - Alternative Segments
 - Strathroy Alternate 1
 - Strathroy Alternate 2
 - Strathroy Alternate 3
 - Strathroy Alternate 4
- Base / Environmental Features**
- Constructed Drain
 - Watercourse
 - Municipal Boundary - Lower Tier
 - Waterbody

0 400 800 metres
1:20,000 (At original document size of 11x17)

- Notes**
1. Coordinate System: NAD 1983 UTM Zone 17N
 2. Base features produced under license with the Ontario Ministry of Natural Resources © Queen's Printer for Ontario, 2020.
 3. Middlesex natural heritage data provided on March 6, 2020.
 4. Orthoimagery © 2020 Microsoft Corporation © 2020 Maxar © CNES (2020) Distribution Airbus DS. Date of imagery unknown.

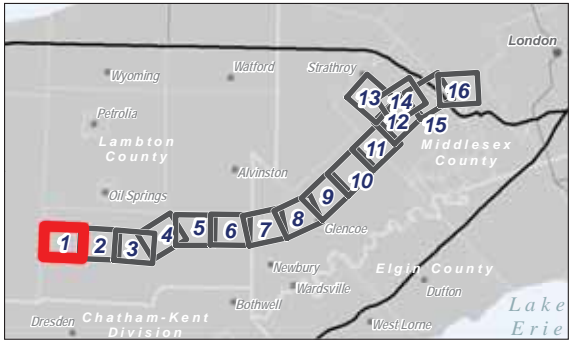

Project Location 160951170 REV1
Counties of Lambton and Middlesex Prepared by SPE on 2020-07-09
Technical Review by BCC on 2020-07-09

Client/Project
ENBRIDGE GAS INC.
LONDON LINES PROJECT

Figure No.
C-3.1
Title
Natural Environment Features

\\cd1215-01\work\group\01609\Active\160951170\elamh03_data\ok_cand\studies\map\report_figures\en\160951170_ER_FigC-3_NaturalEnvironment_Mapsbook.mxd Revised: 2020-07-09 by: searles



- Study Area
- Enbridge Gas Features**
- Existing Route
 - Alternative Segments
 - Strathroy Alternate 1
 - Strathroy Alternate 2
 - Strathroy Alternate 3
 - Strathroy Alternate 4
- Base / Environmental Features**
- Constructed Drain
 - Watercourse
 - Municipal Boundary - Lower Tier

0 400 800 metres
1:20,000 (At original document size of 11x17)

- Notes**
1. Coordinate System: NAD 1983 UTM Zone 17N
 2. Base features produced under license with the Ontario Ministry of Natural Resources © Queen's Printer for Ontario, 2020.
 3. Middlesex natural heritage data provided on March 6, 2020.
 4. Orthoimagery © 2020 Microsoft Corporation © 2020 Maxar © CNES (2020) Distribution Airbus DS. Date of imagery unknown.

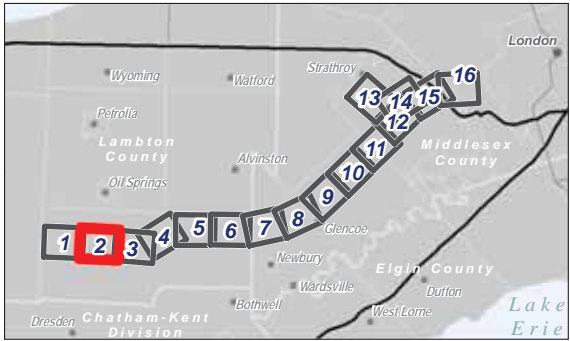

Project Location 160951170 REV1
Counties of Lambton and Prepared by SPE on 2020-07-09
Middlesex Technical Review by BCC on 2020-07-09

Client/Project
ENBRIDGE GAS INC.
LONDON LINES PROJECT

Figure No.
C-3.2
Title
Natural Environment Features



- Study Area
- Enbridge Gas Features**
- Existing Route
 - Alternative Segments
 - Strathroy Alternate 1
 - Strathroy Alternate 2
 - Strathroy Alternate 3
 - Strathroy Alternate 4
- Base / Environmental Features**
- Constructed Drain
 - Watercourse
 - Municipal Boundary - Lower Tier

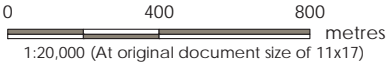

- Notes**
1. Coordinate System: NAD 1983 UTM Zone 17N
 2. Base features produced under license with the Ontario Ministry of Natural Resources © Queen's Printer for Ontario, 2020.
 3. Middlesex natural heritage data provided on March 6, 2020.
 4. Orthoimagery © 2020 Microsoft Corporation © 2020 Maxar © CNES (2020) Distribution Airbus DS. Date of imagery unknown.

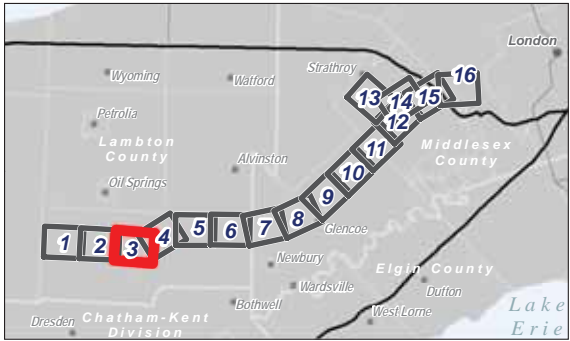









Project Location: Counties of Lambton and Middlesex
160951170 REV1
Prepared by SPE on 2020-07-09
Technical Review by BCC on 2020-07-09

Client/Project:
ENBRIDGE GAS INC.
LONDON LINES PROJECT

Figure No.:
C-3.3
Title:
Natural Environment Features

\\cd1215-01\work_group\01609\Active\160951170\elamh\03_data\ok_cad\studies\map\wood_features\160951170_ER_Fig-C-3_NaturalEnvironmentFeatures_Mapbook.mxd Revised: 2020-07-09 by: searles



-  Study Area
- Enbridge Gas Features**
-  Existing Route
 -  Alternative Segments
 -  Strathroy Alternate 1
 -  Strathroy Alternate 2
 -  Strathroy Alternate 3
 -  Strathroy Alternate 4
- Base / Environmental Features**
-  Constructed Drain
 -  Watercourse
 -  ANSI, Life Science;Regional
 -  Municipal Boundary - Lower Tier
 -  Waterbody

0 400 800 metres
1:20,000 (At original document size of 11x17)

- Notes**
1. Coordinate System: NAD 1983 UTM Zone 17N
 2. Base features produced under license with the Ontario Ministry of Natural Resources © Queen's Printer for Ontario, 2020.
 3. Middlesex natural heritage data provided on March 6, 2020.
 4. Orthoimagery © 2020 Microsoft Corporation © 2020 Maxar © CNES (2020) Distribution Airbus DS. Date of imagery unknown.

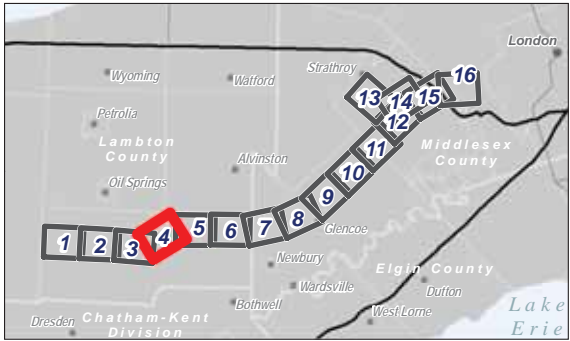

Project Location: Counties of Lambton and Middlesex
160951170 REV1
Prepared by SPE on 2020-07-09
Technical Review by BCC on 2020-07-09

Client/Project:
ENBRIDGE GAS INC.
LONDON LINES PROJECT

Figure No.:
C-3.4
Title:
Natural Environment Features

\\cd1215-01\work_group\01609\Active\160951170\elamh\03_data\ok_cad\env\env\map\road_features\env\160951170_ER_Fig-C3_NaturalEnvironmentFeatures_Mapbook.mxd Revised: 2020-07-09 by: stantec

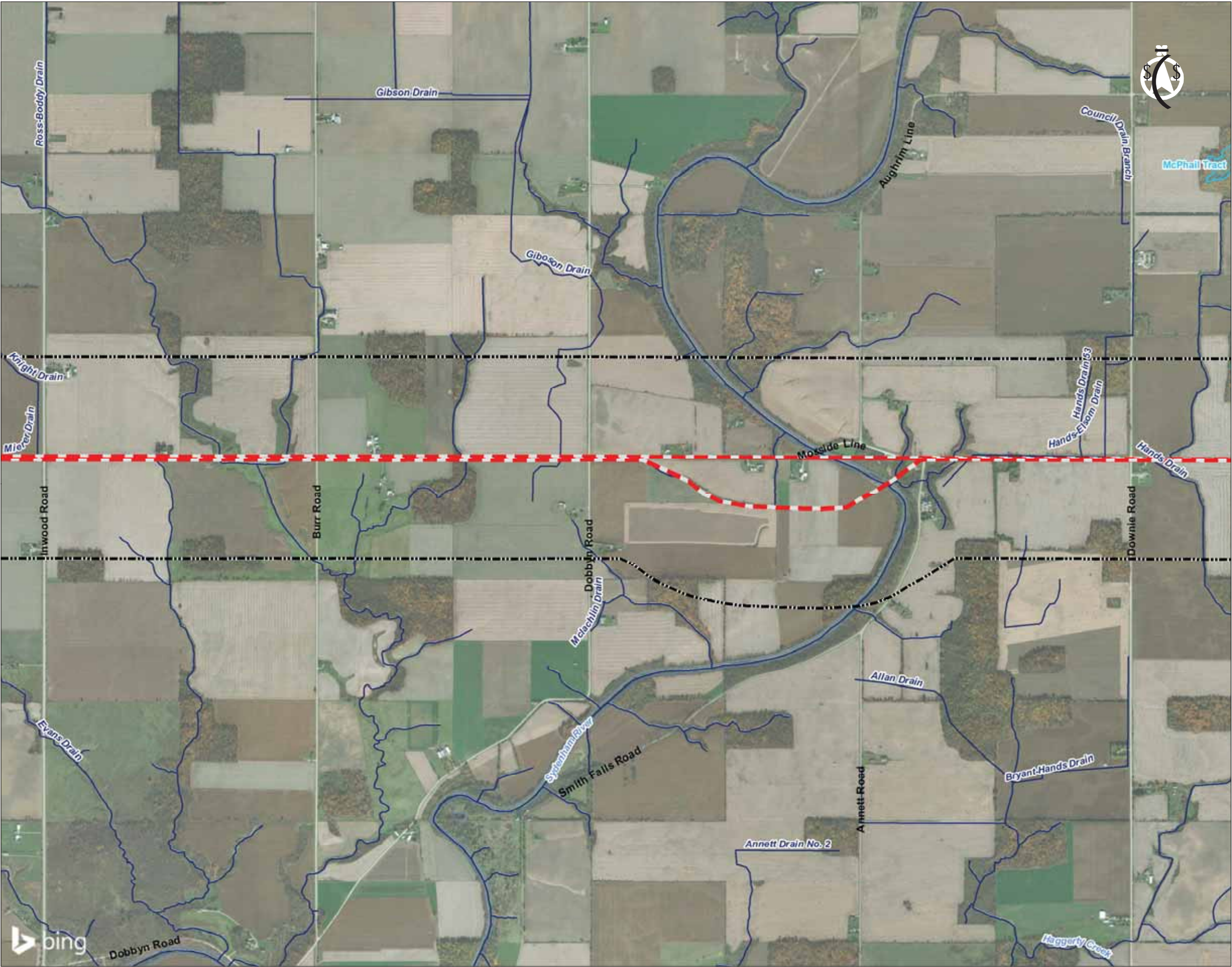

Study Area

Enbridge Gas Features

- Existing Route
- Alternative Segments
- Strathroy Alternate 1
- Strathroy Alternate 2
- Strathroy Alternate 3
- Strathroy Alternate 4

Base / Environmental Features

- Constructed Drain
- Watercourse
- Municipal Boundary - Lower Tier
- Other/Locally Significant Wetland
- Waterbody

1:20,000 (At original document size of 11x17)

Notes

1. Coordinate System: NAD 1983 UTM Zone 17N
2. Base features produced under license with the Ontario Ministry of Natural Resources © Queen's Printer for Ontario, 2020.
3. Middlesex natural heritage data provided on March 6, 2020.
4. Orthoimagery © 2020 Microsoft Corporation © 2020 Maxar © CNES (2020) Distribution Airbus DS. Date of imagery unknown.

Project Location
Counties of Lambton and Middlesex

160951170 REV1
Prepared by SPE on 2020-07-09
Technical Review by BCC on 2020-07-09

Client/Project
ENBRIDGE GAS INC.
LONDON LINES PROJECT

Figure No.
C-3.5

Title
Natural Environment Features

Disclaimer: Stantec assumes no responsibility for data supplied in electronic format. The recipient accepts full responsibility for verifying the accuracy and completeness of the data. The recipient releases Stantec, its officers, employees, consultants and agents, from any and all claims arising in any way from the content or provision of the data.

\\cd1215-01\work_group\01609\Active\160951170\elmbro\03_data\ok_cad\env\env\map\road_features\env\160951170_ER_FigC-3_NaturalFeatures_Mapbook.mxd Revised: 2020-07-09 by: searles

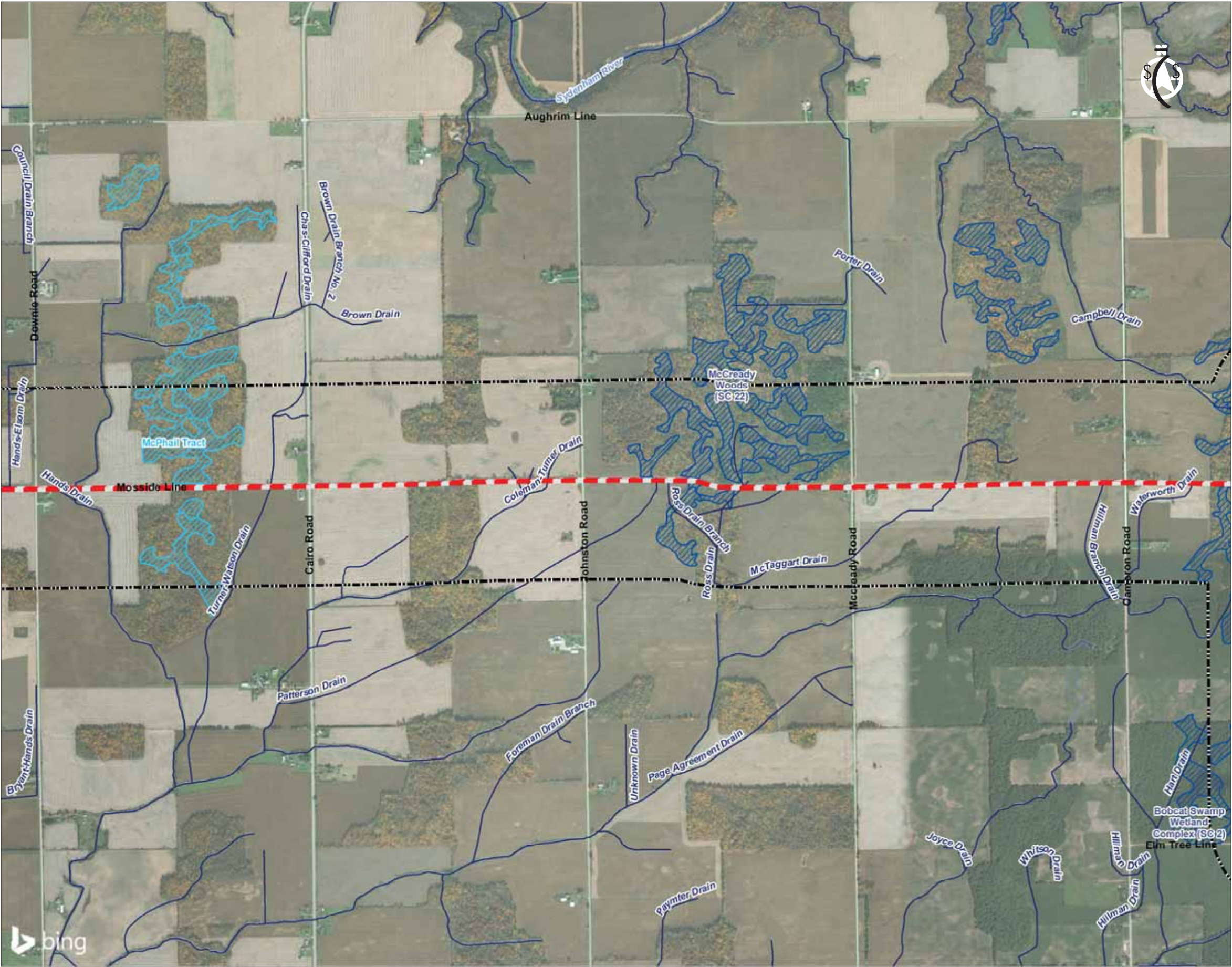

Study Area

Enbridge Gas Features

- Existing Route
- Alternative Segments
- Strathroy Alternate 1
- Strathroy Alternate 2
- Strathroy Alternate 3
- Strathroy Alternate 4

Base / Environmental Features

- Constructed Drain
- Watercourse
- Municipal Boundary - Lower Tier
- Provincially Significant Wetland
- Other/Locally Significant Wetland
- Waterbody

0 400 800 metres
1:20,000 (At original document size of 11x17)

- Notes
1. Coordinate System: NAD 1983 UTM Zone 17N
 2. Base features produced under license with the Ontario Ministry of Natural Resources © Queen's Printer for Ontario, 2020.
 3. Middlesex natural heritage data provided on March 6, 2020.
 4. Orthoimagery © 2020 Microsoft Corporation © 2020 Maxar © CNES (2020) Distribution Airbus DS. Date of imagery unknown.

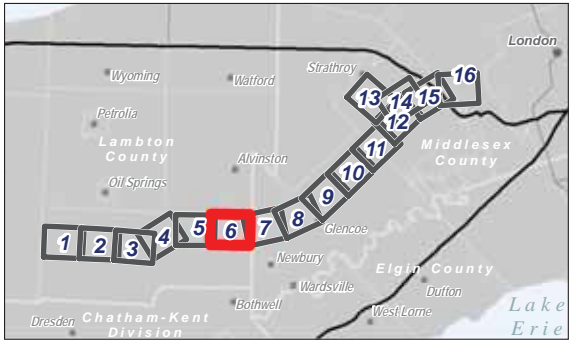

Project Location
Counties of Lambton and Middlesex
160951170 REV1
Prepared by SPE on 2020-07-09
Technical Review by BCC on 2020-07-09

Client/Project
ENBRIDGE GAS INC.
LONDON LINES PROJECT

Figure No.

C-3.6

Title

Natural Environment Features

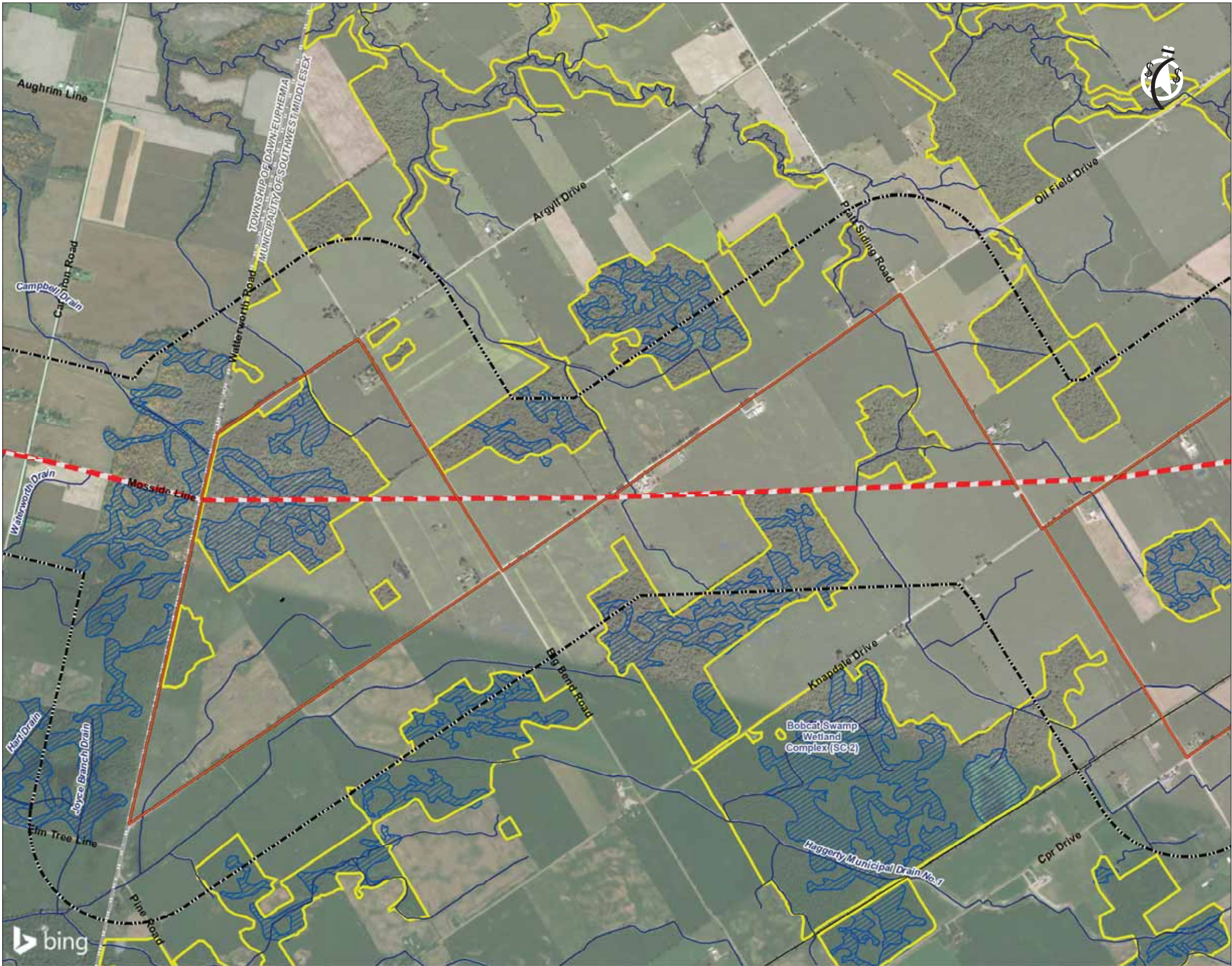

- Study Area**
- Existing Route
 - Alternative Segments
 - Strathroy Alternate 1
 - Strathroy Alternate 2
 - Strathroy Alternate 3
 - Strathroy Alternate 4
- Base / Environmental Features**
- Constructed Drain
 - Railway - Operational
 - Watercourse
 - Municipal Boundary - Lower Tier
 - Natural Heritage (Middlesex)
 - Provincially Significant Wetland
 - Waterbody

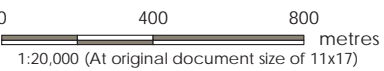

- Notes**
1. Coordinate System: NAD 1983 UTM Zone 17N
 2. Base features produced under license with the Ontario Ministry of Natural Resources © Queen's Printer for Ontario, 2020.
 3. Middlesex natural heritage data provided on March 6, 2020.
 4. Orthoimagery © 2020 Microsoft Corporation © 2020 Maxar © CNES (2020) Distribution Airbus DS. Date of imagery unknown.

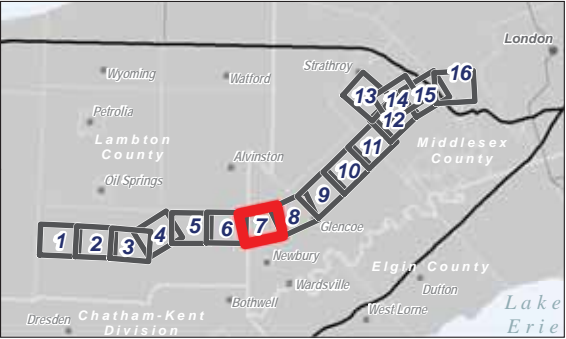

Project Location: Counties of Lambton and Middlesex
160951170 REV1
Prepared by SPE on 2020-07-09
Technical Review by BCC on 2020-07-09

Client/Project:
ENBRIDGE GAS INC.
LONDON LINES PROJECT

Figure No.:
C-3.7
Title:
Natural Environment Features

\\cd1215-01\work\group\01609\active\160951170\elambrd\03_data\ok_cad\env\env\map\road_features\env\160951170_ER_Fig-C-3_NaturalEnvironmentFeatures_Mapbook.mxd Revised: 2020-07-09 by: searles

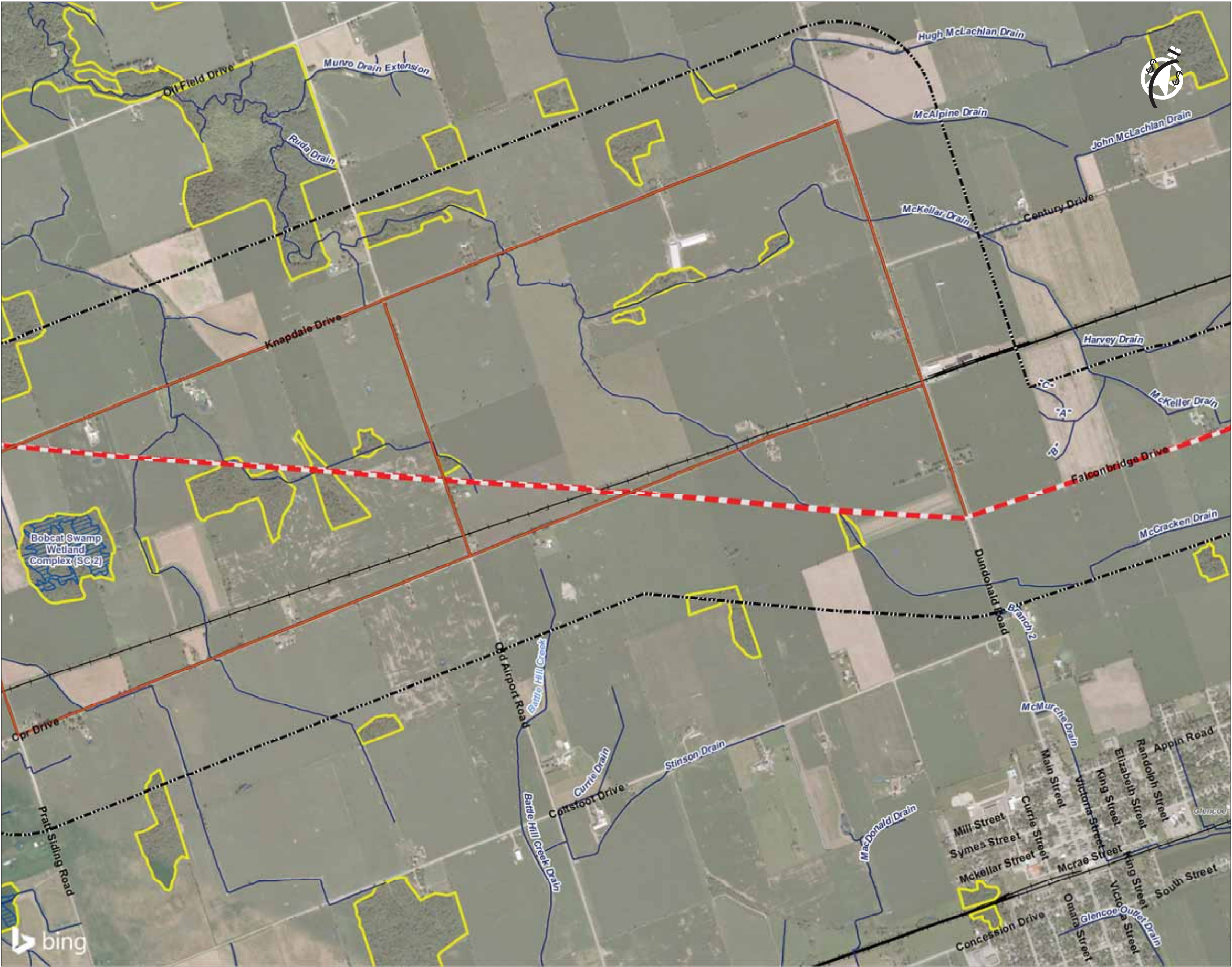

Study Area

Enbridge Gas Features

Existing Route

Alternative Segments

Strathroy Alternate 1

Strathroy Alternate 2

Strathroy Alternate 3

Strathroy Alternate 4

Base / Environmental Features

Constructed Drain

Railway - Operational

Watercourse

Municipal Boundary - Lower Tier

Natural Heritage (Middlesex)

Provincially Significant Wetland

Waterbody

0400800metres

1:20,000 (At original document size of 11x17)

Notes

1. Coordinate System: NAD 1983 UTM Zone 17N

2. Base features produced under license with the Ontario Ministry of Natural Resources © Queen's Printer for Ontario, 2020.

3. Middlesex natural heritage data provided on March 6, 2020.

4. Orthoimagery © 2020 Microsoft Corporation © 2020 Maxar © CNES (2020) Distribution Airbus DS. Date of imagery unknown.

Project Location

Counties of Lambton and Middlesex

160951170 REV1

Prepared by SPE on 2020-07-09

Technical Review by BCC on 2020-07-09

Client/Project

ENBRIDGE GAS INC.

LONDON LINES PROJECT

Figure No.

C-3.8

Title

Natural Environment Features

Disclaimer: Stantec assumes no responsibility for data supplied in electronic format. The recipient accepts full responsibility for verifying the accuracy and completeness of the data. The recipient releases Stantec, its officers, employees, consultants and agents, from any and all claims arising in any way from the content or provision of the data.

\\cd1215-01\work_group\01609\Active\160951170\elamino\03_data\ok_cad\env\env\map\road_features\env\160951170_ER_Fig-C-3_NaturalEnvironmentFeatures_Mapbook.mxd Revised: 2020-07-09 by: searles

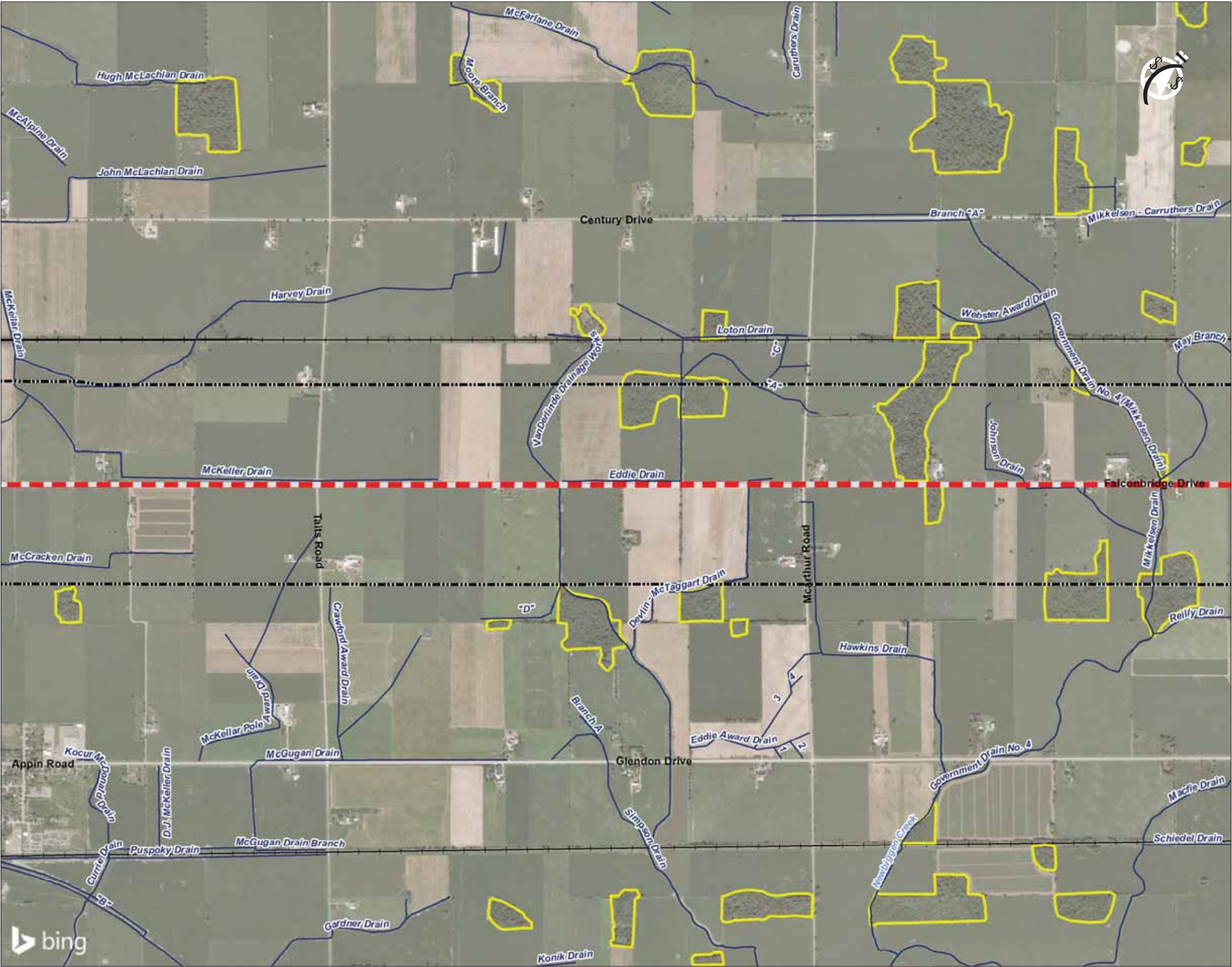















Stantec

 Study Area

Enbridge Gas Features

-  Existing Route
-  Alternative Segments
-  Strathroy Alternate 1
-  Strathroy Alternate 2
-  Strathroy Alternate 3
-  Strathroy Alternate 4

Base / Environmental Features

-  Constructed Drain
-  Railway - Operational
-  Watercourse
-  Municipal Boundary - Lower Tier
-  Natural Heritage (Middlesex)
-  Waterbody

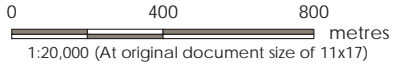

0 400 800 metres
1:20,000 (At original document size of 11x17)

Notes

1. Coordinate System: NAD 1983 UTM Zone 17N
2. Base features produced under license with the Ontario Ministry of Natural Resources © Queen's Printer for Ontario, 2020.
3. Middlesex natural heritage data provided on March 6, 2020.
4. Orthoimagery © 2020 Microsoft Corporation © 2020 Maxar © CNES (2020) Distribution Airbus DS. Date of imagery unknown.

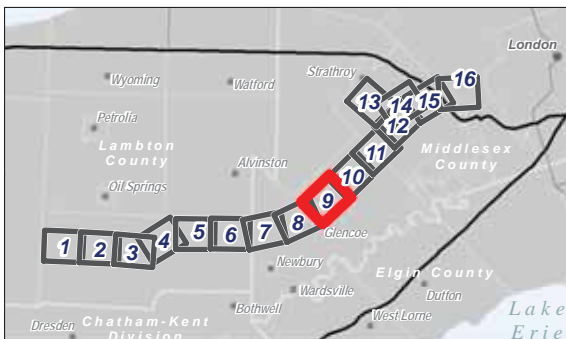

The inset map shows the location of the study area within Lambton and Middlesex Counties, Ontario. It highlights the project corridor with numbered segments 1 through 16. Key locations like Wyandham, Watford, Strathroy, London, Petrolia, Alvinston, Glencoe, Newbury, Wardsville, Bothwell, Dresden, Chatham-Kent Division, and West Lorne are marked. The project corridor is shown passing through the counties, with segments 1-9 in Lambton County and segments 10-16 in Middlesex County.

Project Location
Counties of Lambton and Middlesex

160951170 REV1
Prepared by SPE on 2020-07-09
Technical Review by BCC on 2020-07-09





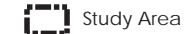
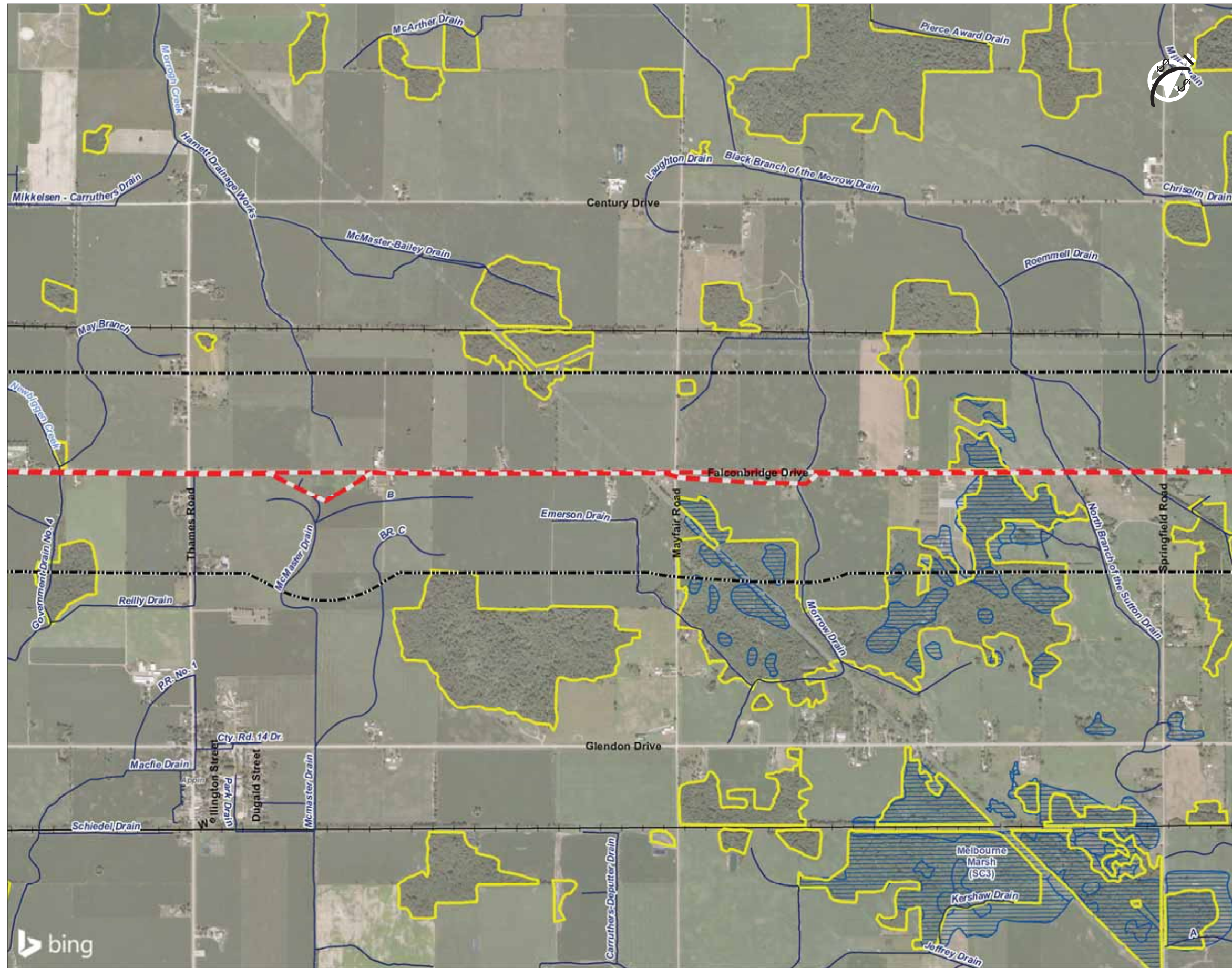

Client/Project
ENBRIDGE GAS INC.
LONDON LINES PROJECT

Figure No.
C-3.9









Title
Natural Environment Features



Enbridge Gas Features

-  Existing Route
 Alternative Segments
 Strathroy Alternate 1
 Strathroy Alternate 2
 Strathroy Alternate 3
 Strathroy Alternate 4

Base / Environmental Features

-  Constructed Drain
-  Hydro Line
-  Railway - Operational
-  Watercourse
-  Municipal Boundary - Lower Tier
-  Natural Heritage (Middlesex)
-  Provincially Significant Wetland
-  Waterbody

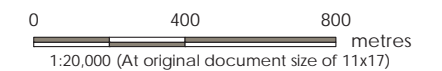

Notes

1. Coordinate System: NAD 1983 UTM Zone 17N
2. Base features produced under license with the Ontario Ministry of Natural Resources © Queen's Printer for Ontario, 2020.
3. Middlessex natural heritage data provided on March 6, 2020.
4. Orthoimagery © 2020 Microsoft Corporation © 2020 Maxar © CNES (2020) Distribution Airbus DS. Date of imagery unknown.

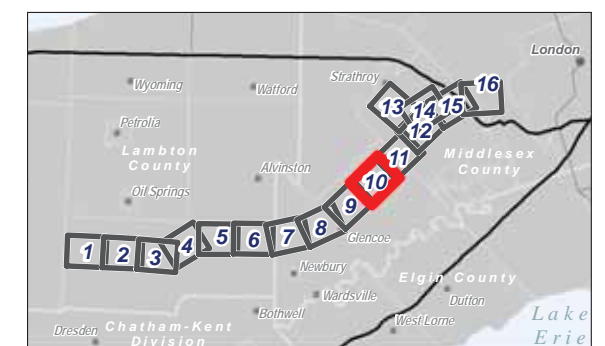

Project Location
Counties of Lambton and
Middlesex

160951170 REV1
Prepared by SPE on 2020-07-09
Technical Review by BCC on 2020-07-09

Client/Project
ENBRIDGE GAS INC.
LONDON LINES PROJECT

Figure No. _____

C-3.10

Title
Natural Environment Features

\\cd1215-01\work_group\01609\Active\160951170\elambrd\03_data\ok_cad\env\env\map\road_features\env\160951170_ER_Fig-C3_NaturalEnvironment_Mapsbook.mxd Revised: 2020-07-09 by: searles

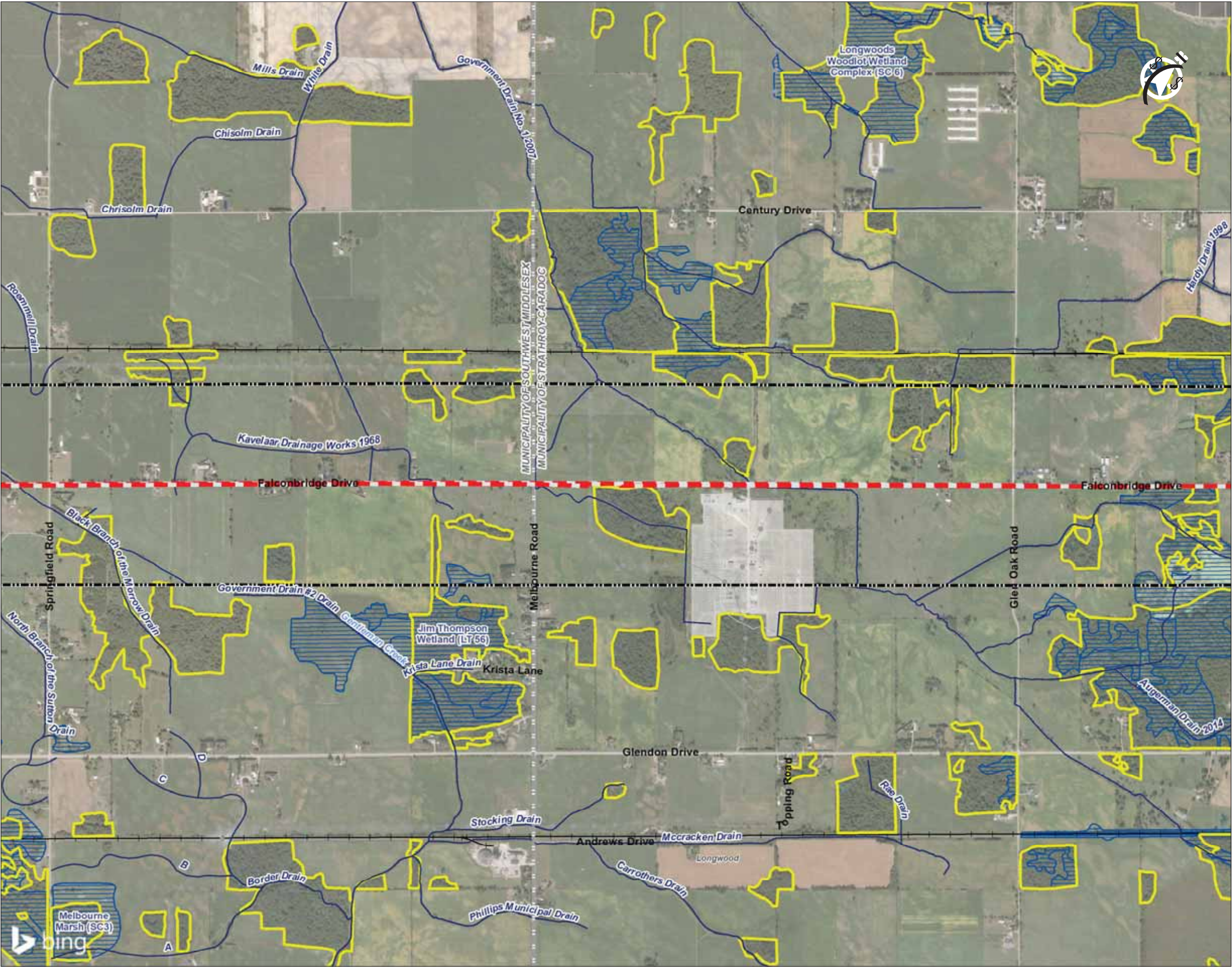

Study Area

Enbridge Gas Features

Existing Route

Alternative Segments

Strathroy Alternate 1

Strathroy Alternate 2

Strathroy Alternate 3

Strathroy Alternate 4

Base / Environmental Features

Constructed Drain

Hydro Line

Railway - Operational

Watercourse

Municipal Boundary - Lower Tier

Natural Heritage (Middlesex)

Provincially Significant Wetland

Waterbody

0400800

metres

1:20,000 (At original document size of 11x17)

Notes

1. Coordinate System: NAD 1983 UTM Zone 17N

2. Base features produced under license with the Ontario Ministry of Natural Resources © Queen's Printer for Ontario, 2020.

3. Middlesex natural heritage data provided on March 6, 2020.

4. Orthoimagery © 2020 Microsoft Corporation © 2020 Maxar © CNES (2020) Distribution Airbus DS. Date of imagery unknown.

Project Location

Counties of Lambton and Middlesex

160951170 REV1

Prepared by SPE on 2020-07-09

Technical Review by BCC on 2020-07-09

Client/Project

ENBRIDGE GAS INC.

LONDON LINES PROJECT

Figure No.

C-3.11

Title

Natural Environment Features

Disclaimer: Stantec assumes no responsibility for data supplied in electronic format. The recipient accepts full responsibility for verifying the accuracy and completeness of the data. The recipient releases Stantec, its officers, employees, consultants and agents, from any and all claims arising in any way from the content or provision of the data.

\\cd1215-01\work\group\01609\Active\160951170\enbri\03_data\gis\env\map\env\160951170_ER_Fig-C-3_NaturalEnvironment_Mapbook.mxd Revised: 2020-07-09 by: searles

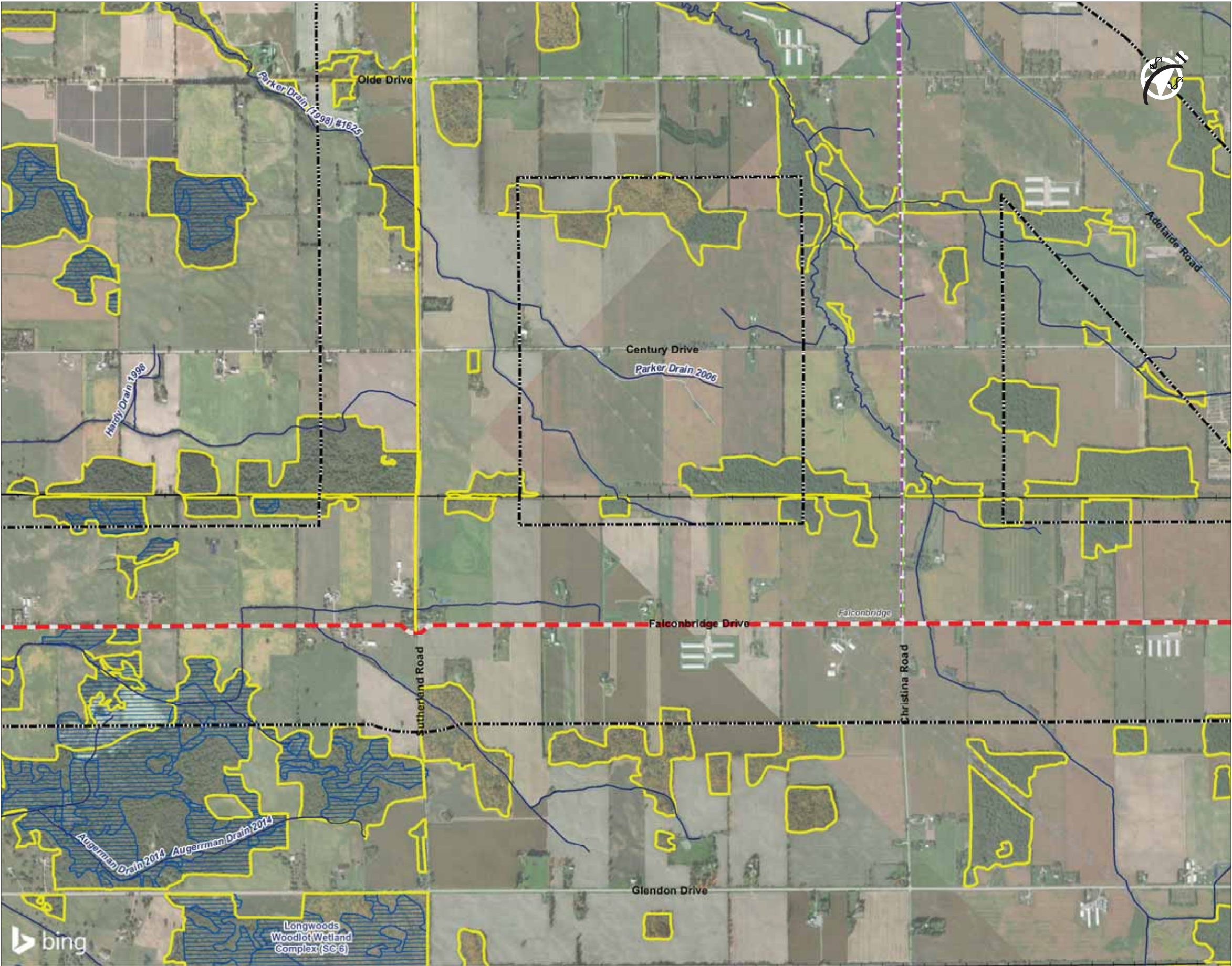





 Study Area

Enbridge Gas Features

 Existing Route

 Alternative Segments

 Strathroy Alternate 1

 Strathroy Alternate 2

 Strathroy Alternate 3

 Strathroy Alternate 4

Base / Environmental Features

 Constructed Drain

 Hydro Line

 Railway - Operational

 Watercourse

 Municipal Boundary - Lower Tier

 Natural Heritage (Middlesex)

 Provincially Significant Wetland

 Waterbody

0400800

metres

1:20,000 (At original document size of 11x17)

Notes

1. Coordinate System: NAD 1983 UTM Zone 17N

2. Base features produced under license with the Ontario Ministry of Natural Resources © Queen's Printer for Ontario, 2020.

3. Middlesex natural heritage data provided on March 6, 2020.

4. Orthoimagery © 2020 Microsoft Corporation © 2020 Maxar © CNES (2020) Distribution Airbus DS. Date of imagery unknown.

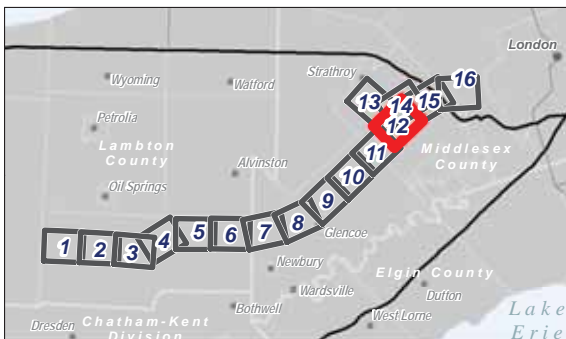

Project Location

Counties of Lambton and Middlesex

160951170 REV1

Prepared by SPE on 2020-07-09

Technical Review by BCC on 2020-07-09

Client/Project

ENBRIDGE GAS INC.

LONDON LINES PROJECT

Figure No.

C-3.12

Title

Natural Environment Features

Disclaimer: Stantec assumes no responsibility for data supplied in electronic format. The recipient accepts full responsibility for verifying the accuracy and completeness of the data. The recipient releases Stantec, its officers, employees, consultants and agents, from any and all claims arising in any way from the content or provision of the data.

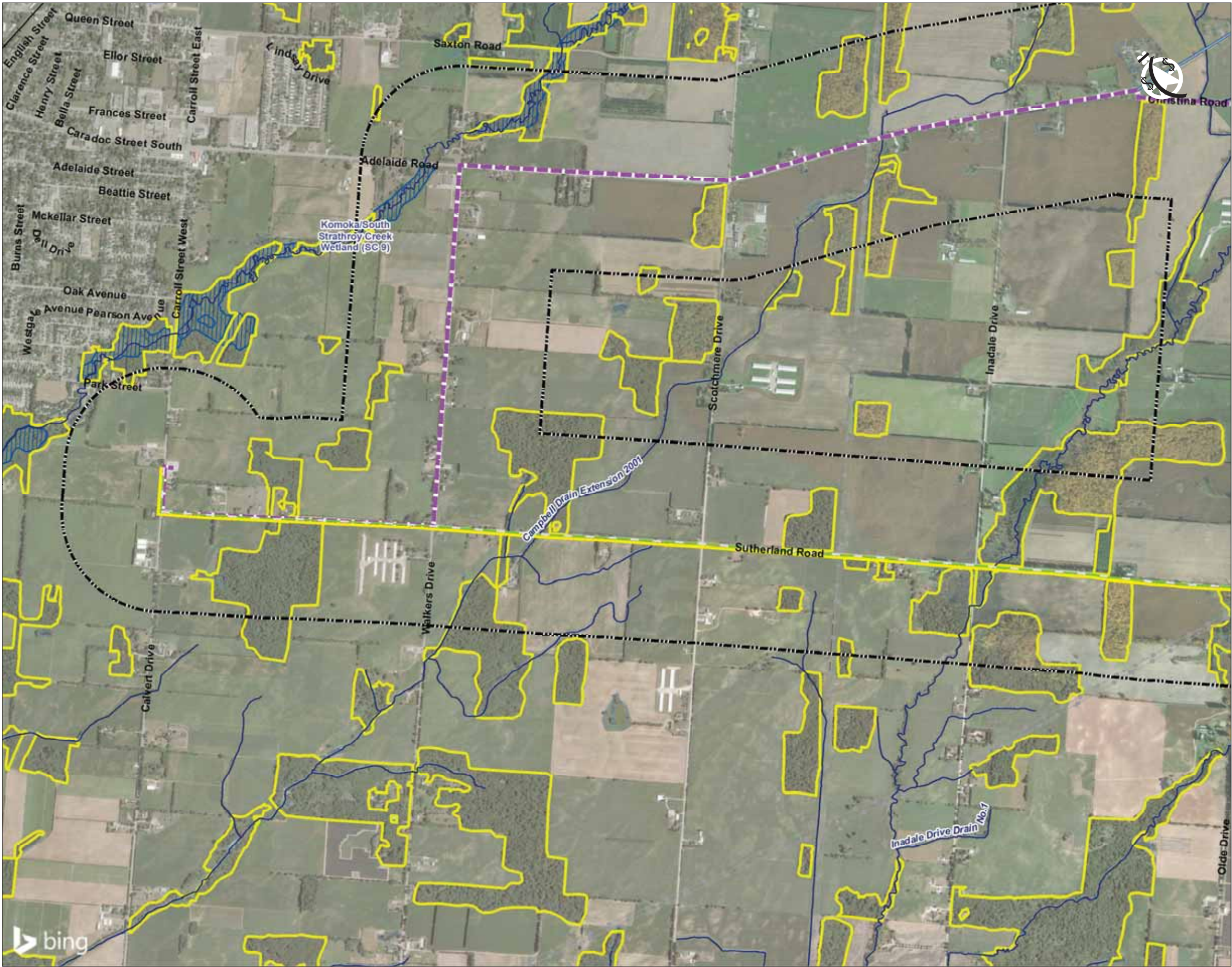

- Study Area**
- Enbridge Gas Features**
- Existing Route
 - Alternative Segments
 - Strathroy Alternate 1
 - Strathroy Alternate 2
 - Strathroy Alternate 3
 - Strathroy Alternate 4
- Base / Environmental Features**
- Constructed Drain
 - Hydro Line
 - Railway - Operational
 - Watercourse
 - Municipal Boundary - Lower Tier
 - Natural Heritage (Middlesex)
 - Provincially Significant Wetland
 - Waterbody

0 400 800 metres
1:20,000 (At original document size of 11x17)

- Notes**
1. Coordinate System: NAD 1983 UTM Zone 17N
 2. Base features produced under license with the Ontario Ministry of Natural Resources © Queen's Printer for Ontario, 2020.
 3. Middlesex natural heritage data provided on March 6, 2020.
 4. Orthoimagery © 2020 Microsoft Corporation © 2020 Maxar © CNES (2020) Distribution Airbus DS. Date of imagery unknown.



Project Location: Counties of Lambton and Middlesex
160951170 REV1
Prepared by SPE on 2020-07-09
Technical Review by BCC on 2020-07-09

Client/Project:
ENBRIDGE GAS INC.
LONDON LINES PROJECT

Figure No.
C-3.13
Title
Natural Environment Features

\\cd1215-01\work_group\01609\Active\160951170\elamino\03_data\ok_cad\gas\env\map\env\160951170_ER_Fig-C-3_NaturalEnvironment_Mapsbook.mxd Revised: 2020-07-09 by: searles

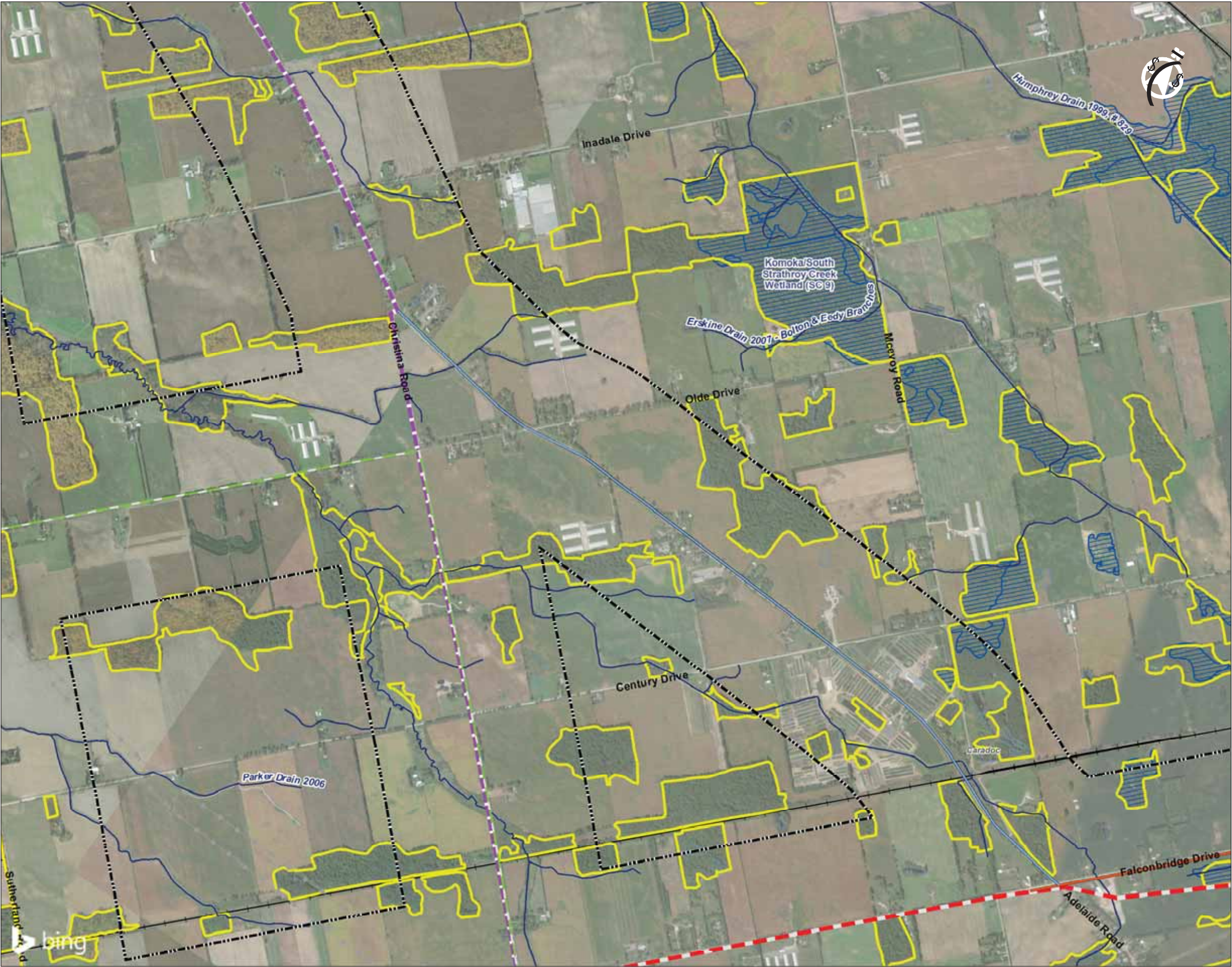

Study Area

Enbridge Gas Features

- Existing Route
- Alternative Segments
- Strathroy Alternate 1
- Strathroy Alternate 2
- Strathroy Alternate 3
- Strathroy Alternate 4

Base / Environmental Features

- Constructed Drain
- Hydro Line
- Railway - Operational
- Watercourse
- Municipal Boundary - Lower Tier
- Natural Heritage (Middlesex)
- Provincially Significant Wetland
- Waterbody

0 400 800 metres
1:20,000 (At original document size of 11x17)

- Notes
1. Coordinate System: NAD 1983 UTM Zone 17N
 2. Base features produced under license with the Ontario Ministry of Natural Resources © Queen's Printer for Ontario, 2020.
 3. Middlesex natural heritage data provided on March 6, 2020.
 4. Orthoimagery © 2020 Microsoft Corporation © 2020 Maxar © CNES (2020) Distribution Airbus DS. Date of imagery unknown.

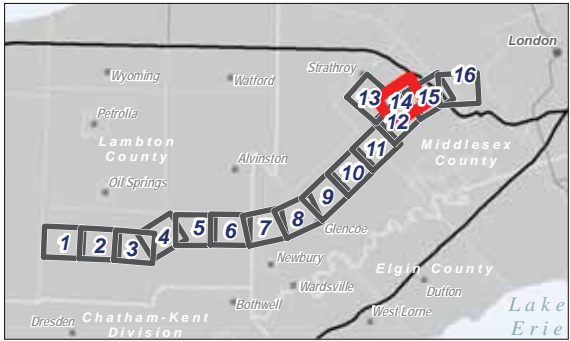

Project Location
Counties of Lambton and Middlesex
160951170 REV1
Prepared by SPE on 2020-07-09
Technical Review by BCC on 2020-07-09

Client/Project
ENBRIDGE GAS INC.
LONDON LINES PROJECT

Figure No.
C-3.14
Title
Natural Environment Features



Study Area

Enbridge Gas Features

- Existing Route
- Alternative Segments
- Strathroy Alternate 1
- Strathroy Alternate 2
- Strathroy Alternate 3
- Strathroy Alternate 4

Base / Environmental Features

- Constructed Drain
- Hydro Line
- Railway - Operational
- Watercourse
- ANSI, Earth Science/Provincial
- Municipal Boundary - Lower Tier
- Natural Heritage (Middlesex)
- Provincially Significant Wetland
- Waterbody

0 400 800 metres
1:20,000 (At original document size of 11x17)

Notes

1. Coordinate System: NAD 1983 UTM Zone 17N
2. Base features produced under license with the Ontario Ministry of Natural Resources © Queen's Printer for Ontario, 2020.
3. Middlesex natural heritage data provided on March 6, 2020.
4. Orthoimagery © 2020 Microsoft Corporation © 2020 Maxar © CNES (2020) Distribution Airbus DS. Date of imagery unknown.

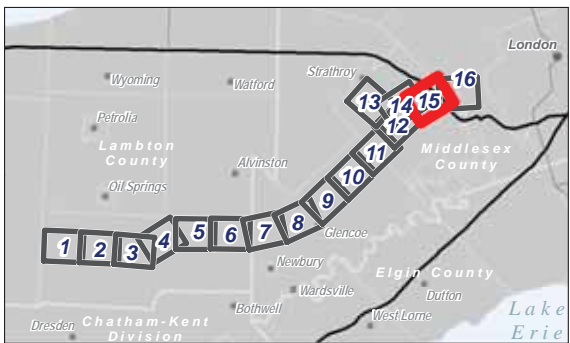

Project Location
Counties of Lambton and Middlesex
160951170 REV1
Prepared by SPE on 2020-07-09
Technical Review by BCC on 2020-07-09

Client/Project
ENBRIDGE GAS INC.
LONDON LINES PROJECT

Figure No.

C-3.15

Title

Natural Environment Features



Study Area

Enbridge Gas Features

- Existing Route
- Alternative Segments
- Strathroy Alternate 1
- Strathroy Alternate 2
- Strathroy Alternate 3
- Strathroy Alternate 4

Base / Environmental Features

- Constructed Drain
- Trail
- Railway - Operational
- Watercourse
- ANSI, Earth Science;Provincial
- ANSI, Life Science;Provincial
- Municipal Boundary - Lower Tier
- Natural Heritage (Middlesex)
- Provincial Park - Provincially Regulated
- Provincially Significant Wetland
- Waterbody

0 400 800 metres
1:20,000 (At original document size of 11x17)

- Notes
1. Coordinate System: NAD 1983 UTM Zone 17N
 2. Base features produced under license with the Ontario Ministry of Natural Resources © Queen's Printer for Ontario, 2020.
 3. Middlesex natural heritage data provided on March 6, 2020.
 4. Orthimagery © 2020 Microsoft Corporation © 2020 Maxar © CNES (2020) Distribution Airbus DS. Date of imagery unknown.

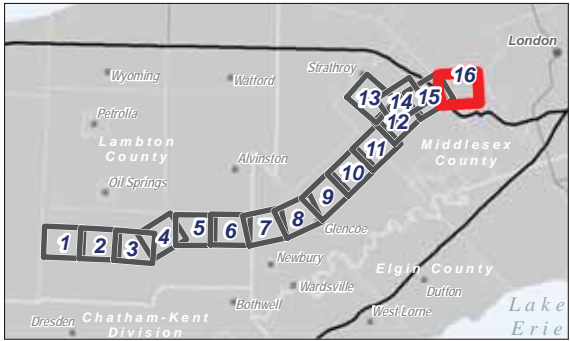

Project Location
Counties of Lambton and Middlesex
160951170 REV1
Prepared by SPE on 2020-07-09
Technical Review by BCC on 2020-07-09

Client/Project
ENBRIDGE GAS INC.
LONDON LINES PROJECT

Figure No.

C-3.16

Title

Natural Environment Features

\\cd1215-01\work\group\01609\Active\160951170\elamh\03_data\ok_cad\shaded\map\road_features\en\160951170_ER_Fig-C-4_Watercourse_Survey_Mapbook.mxd Revised: 2020-07-09 By: searles

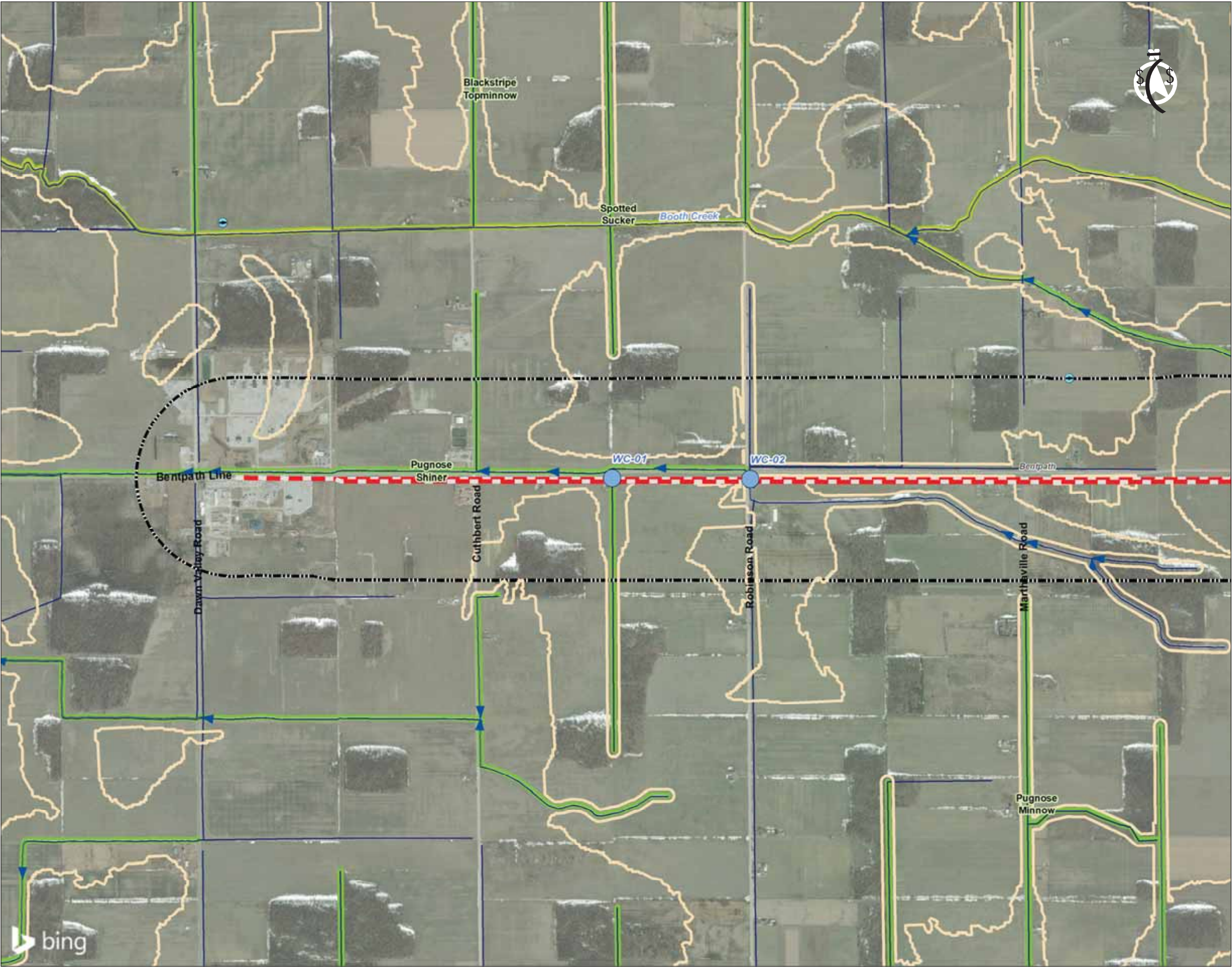

- Study Area
- Enbridge Gas Features**
- Existing Route
 - Alternative Segments
 - Strathroy Alternate 1
 - Strathroy Alternate 2
 - Strathroy Alternate 3
 - Strathroy Alternate 4
- Base / Environmental Features**
- Flow Direction
 - Constructed Drain
 - Watercourse Crossing Location
 - Watercourse
 - Thermal Regime, Warm
 - Waterbody
 - Aquatic Species at Risk Distribution
- Conservation Authority Data**
- Fish Species
 - Regulation Area

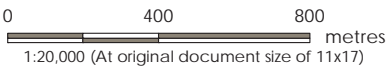

- Notes**
1. Coordinate System: NAD 1983 UTM Zone 17N
 2. Base features produced under license with the Ontario Ministry of Natural Resources © Queen's Printer for Ontario, 2020.
 3. Conservation Authority data provided under license from St Clair Region Conservation Authority, Lower and upper Thames Valley Conservation Authority and Maitland Valley Conservation Authority (2020).
 4. Orthoimagery © 2020 Microsoft Corporation © 2020 Maxar © CNES (2020) Distribution Airbus DS. Date of imagery unknown.

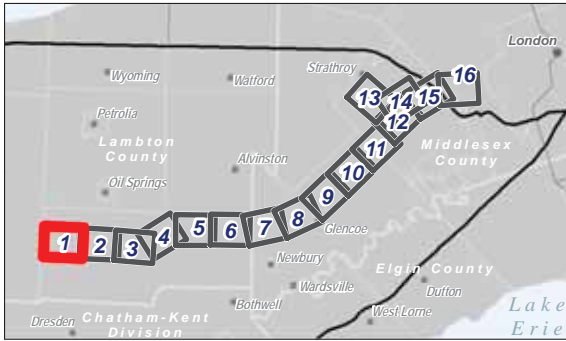



Project Location: Counties of Lambton and Middlesex
160951170 REV1
Prepared by SPE on 2020-07-09
Technical Review by BCC on 2020-07-09

Client/Project:
ENBRIDGE GAS INC.
LONDON LINES PROJECT

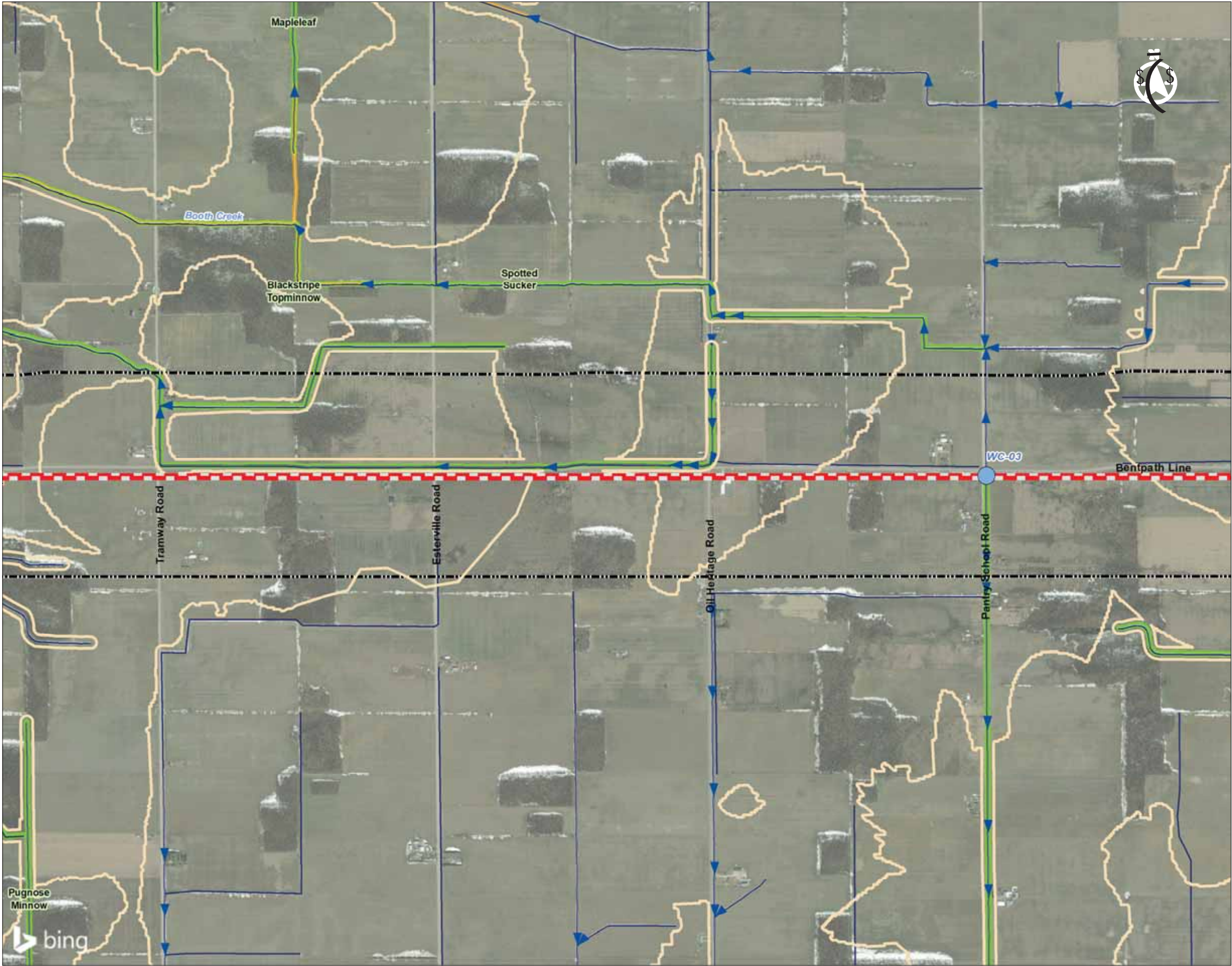





Figure No.:
C-4.1
Title:
**Watercourses and Preferred Route
Watercourse Survey Locations**



 Study Area
Enbridge Gas Features

-  Existing Route
-  Alternative Segments
-  Strathroy Alternate 1
-  Strathroy Alternate 2
-  Strathroy Alternate 3
-  Strathroy Alternate 4

Base / Environmental Features

-  Flow Direction
-  Constructed Drain
-  Watercourse Crossing Location
-  Watercourse
-  Thermal Regime, Warm
-  Aquatic Species at Risk Distribution
-  Regulation Area

0 400 800 metres
1:20,000 (At original document size of 11x17)

- Notes**
1. Coordinate System: NAD 1983 UTM Zone 17N
 2. Base features produced under license with the Ontario Ministry of Natural Resources © Queen's Printer for Ontario, 2020.
 3. Conservation Authority data provided under license from St Clair Region Conservation Authority, Lower and upper Thames Valley Conservation Authority and Maitland Valley Conservation Authority (2020).
 4. Orthoimagery © 2020 Microsoft Corporation © 2020 Maxar © CNES (2020) Distribution Airbus DS. Date of imagery unknown.

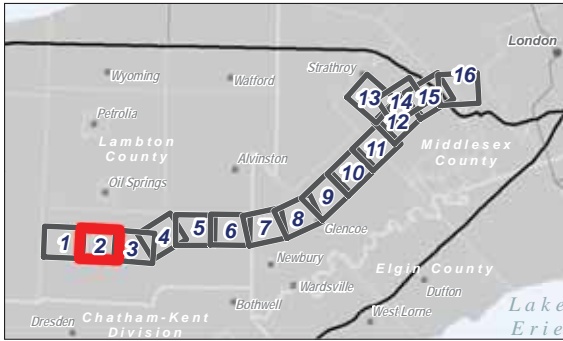

Project Location
Counties of Lambton
and Middlesex
160951170 REV1
Prepared by SPE on 2020-07-09
Technical Review by BCC on 2020-07-09

Client/Project
ENBRIDGE GAS INC.
LONDON LINES PROJECT

Figure No.
C-4.2

Title
**Watercourses and Preferred Route
Watercourse Survey Locations**

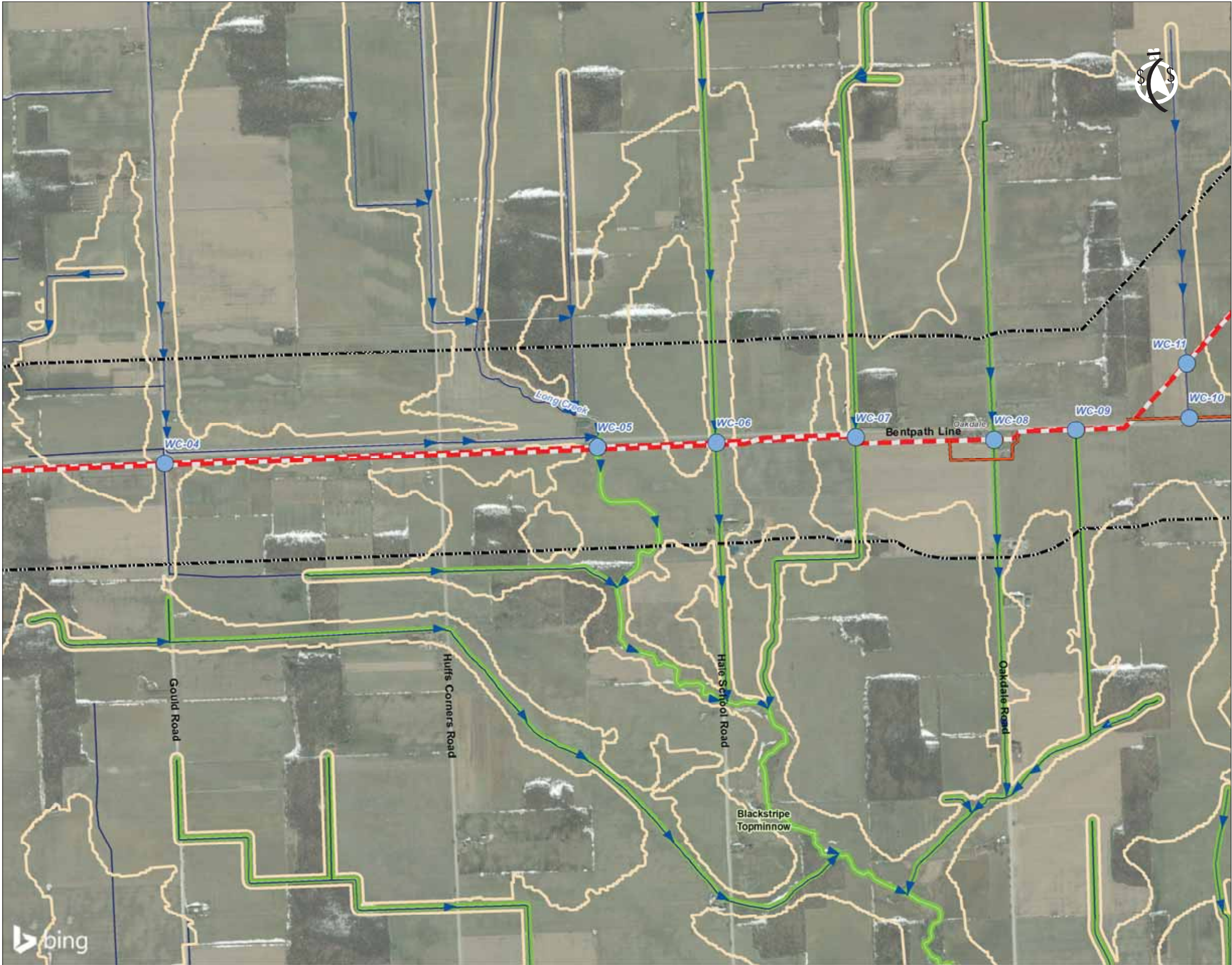

- Study Area**
- Enbridge Gas Features**
- Existing Route
 - Alternative Segments
 - Strathroy Alternate 1
 - Strathroy Alternate 2
 - Strathroy Alternate 3
 - Strathroy Alternate 4
- Base / Environmental Features**
- Flow Direction
 - Constructed Drain
 - Watercourse Crossing Location
 - Watercourse
 - Thermal Regime, Warm
 - Intermittent Watercourse
 - Aquatic Species at Risk Distribution
 - Regulation Area

0 400 800 metres
1:20,000 (At original document size of 11x17)

- Notes**
1. Coordinate System: NAD 1983 UTM Zone 17N
 2. Base features produced under license with the Ontario Ministry of Natural Resources © Queen's Printer for Ontario, 2020.
 3. Conservation Authority data provided under license from St Clair Region Conservation Authority, Lower and upper Thames Valley Conservation Authority and Maitland Valley Conservation Authority (2020).
 4. Orthoimagery © 2020 Microsoft Corporation © 2020 Maxar © CNES (2020) Distribution Airbus DS. Date of imagery unknown.

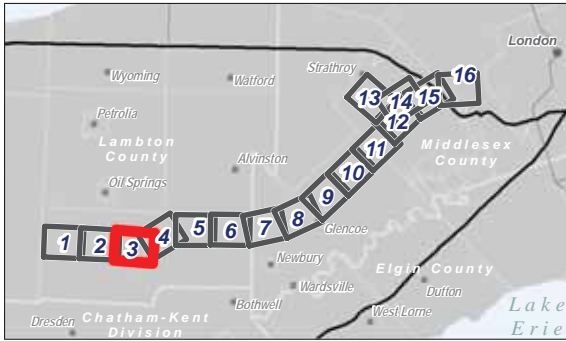

Project Location
Counties of Lambton
and Middlesex

160951170 REV1
Prepared by SPE on 2020-07-09
Technical Review by BCC on 2020-07-09

Client/Project
ENBRIDGE GAS INC.
LONDON LINES PROJECT

Figure No.
C-4.3

Title
**Watercourses and Preferred Route
Watercourse Survey Locations**

\\cd1215-01\work_group\01609\Active\160951170\elamh03_data\ok_cards\env\env\road_features\env\160951170_ER_FigC-4_Watercourse_Survey_Mapbook.mxd Revised: 2020-07-09 By: seides



- Study Area
- Enbridge Gas Features**
- Existing Route
 - Alternative Segments
 - Strathroy Alternate 1
 - Strathroy Alternate 2
 - Strathroy Alternate 3
 - Strathroy Alternate 4
- Base / Environmental Features**
- Flow Direction
 - Constructed Drain
 - Watercourse Crossing Location
 - Watercourse
 - Thermal Regime, Warm
 - Intermittent Watercourse
 - Waterbody
 - Aquatic Species at Risk Distribution
- Conservation Authority Data**
- Fish Species
 - Regulation Area

0 400 800 metres
1:20,000 (At original document size of 11x17)

- Notes**
1. Coordinate System: NAD 1983 UTM Zone 17N
 2. Base features produced under license with the Ontario Ministry of Natural Resources © Queen's Printer for Ontario, 2020.
 3. Conservation Authority data provided under license from St Clair Region Conservation Authority, Lower and upper Thames Valley Conservation Authority and Maitland Valley Conservation Authority (2020).
 4. Orthoimagery © 2020 Microsoft Corporation © 2020 Maxar © CNES (2020) Distribution Airbus DS. Date of imagery unknown.

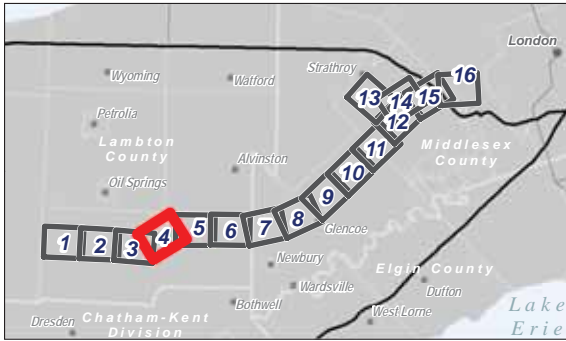

Project Location
Counties of Lambton
and Middlesex

160951170 REV1
Prepared by SPE on 2020-07-09
Technical Review by BCC on 2020-07-09

Client/Project
ENBRIDGE GAS INC.
LONDON LINES PROJECT

Figure No.
C-4.4

Title
**Watercourses and Preferred Route
Watercourse Survey Locations**

\\cd1215-01\work_group\01609\Active\160951170\elamh03_data\ok_and\studies\Map\road_features\160951170_ER_Fig-C-4_Watercourse_Survey_Mapbook.mxd Revised: 2020-07-09 By: stantec

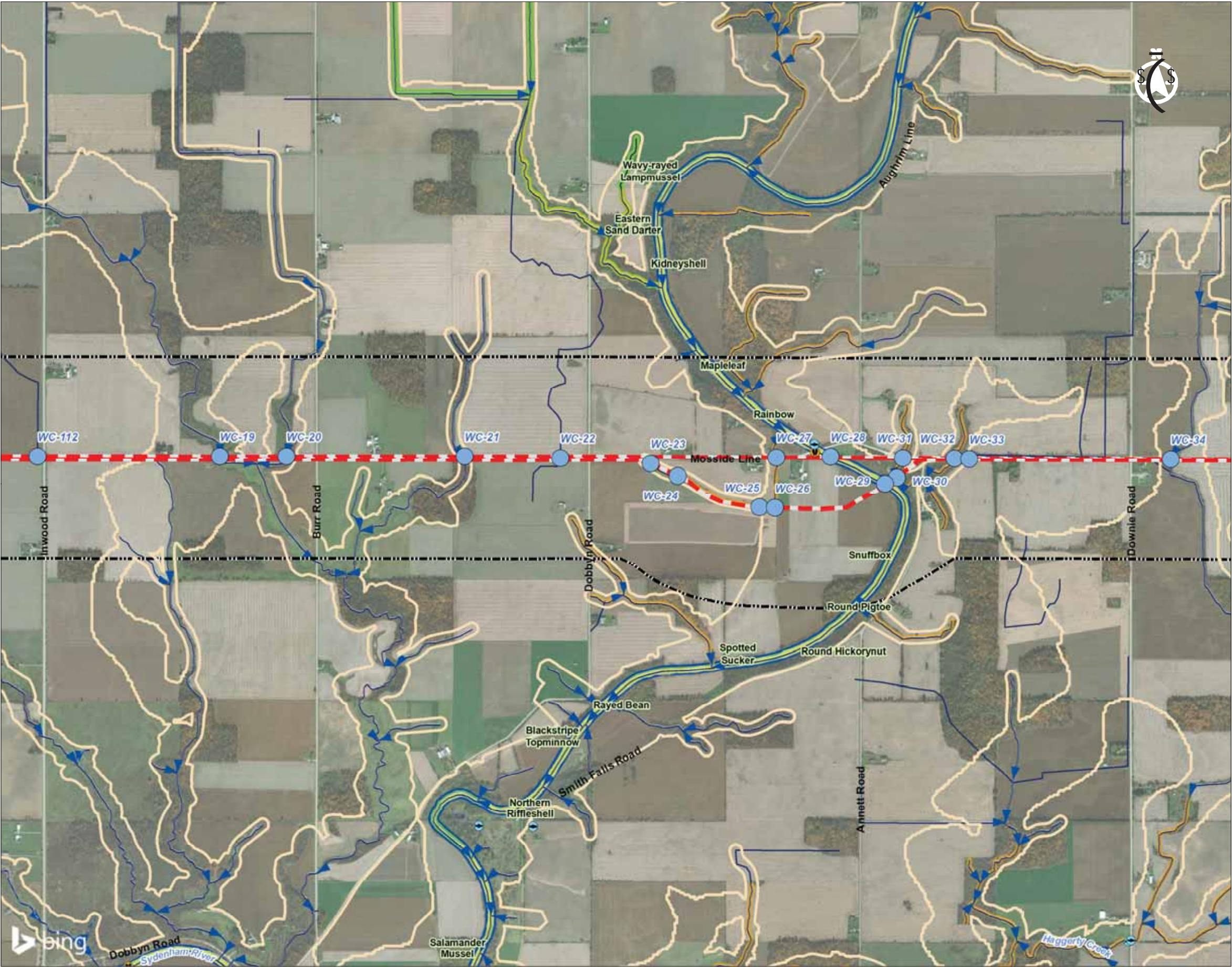

Study Area

Enbridge Gas Features

- Existing Route
- Alternative Segments
- Strathroy Alternate 1
- Strathroy Alternate 2
- Strathroy Alternate 3
- Strathroy Alternate 4

Base / Environmental Features

- Flow Direction
- Constructed Drain
- Watercourse Crossing Location
- Watercourse
- Thermal Regime, Warm
- Intermittent Watercourse
- Waterbody
- Aquatic Species at Risk Distribution
- Aquatic Species at Risk Critical Habitat

Conservation Authority Data

- Fish Species
- Mussel Species
- Regulation Area

0400800metres

1:20,000 (At original document size of 11x17)

Notes

1. Coordinate System: NAD 1983 UTM Zone 17N

2. Base features produced under license with the Ontario Ministry of Natural Resources © Queen's Printer for Ontario, 2020.

3. Conservation Authority data provided under license from St Clair Region Conservation Authority, Lower and upper Thames Valley Conservation Authority and Maitland Valley Conservation Authority (2020).

4. Orthoimagery © 2020 Microsoft Corporation © 2020 Maxar © CNES (2020) Distribution Airbus DS. Date of imagery unknown.

Project Location

Counties of Lambton and Middlesex

160951170 REV1

Prepared by SPE on 2020-07-09

Technical Review by BCC on 2020-07-09

Client/Project

ENBRIDGE GAS INC.

LONDON LINES PROJECT

Figure No.

C-4.5

Title

Watercourses and Preferred Route

Watercourse Survey Locations

Disclaimer: Stantec assumes no responsibility for data supplied in electronic format. The recipient accepts full responsibility for verifying the accuracy and completeness of the data. The recipient releases Stantec, its officers, employees, consultants and agents, from any and all claims arising in any way from the content or provision of the data.

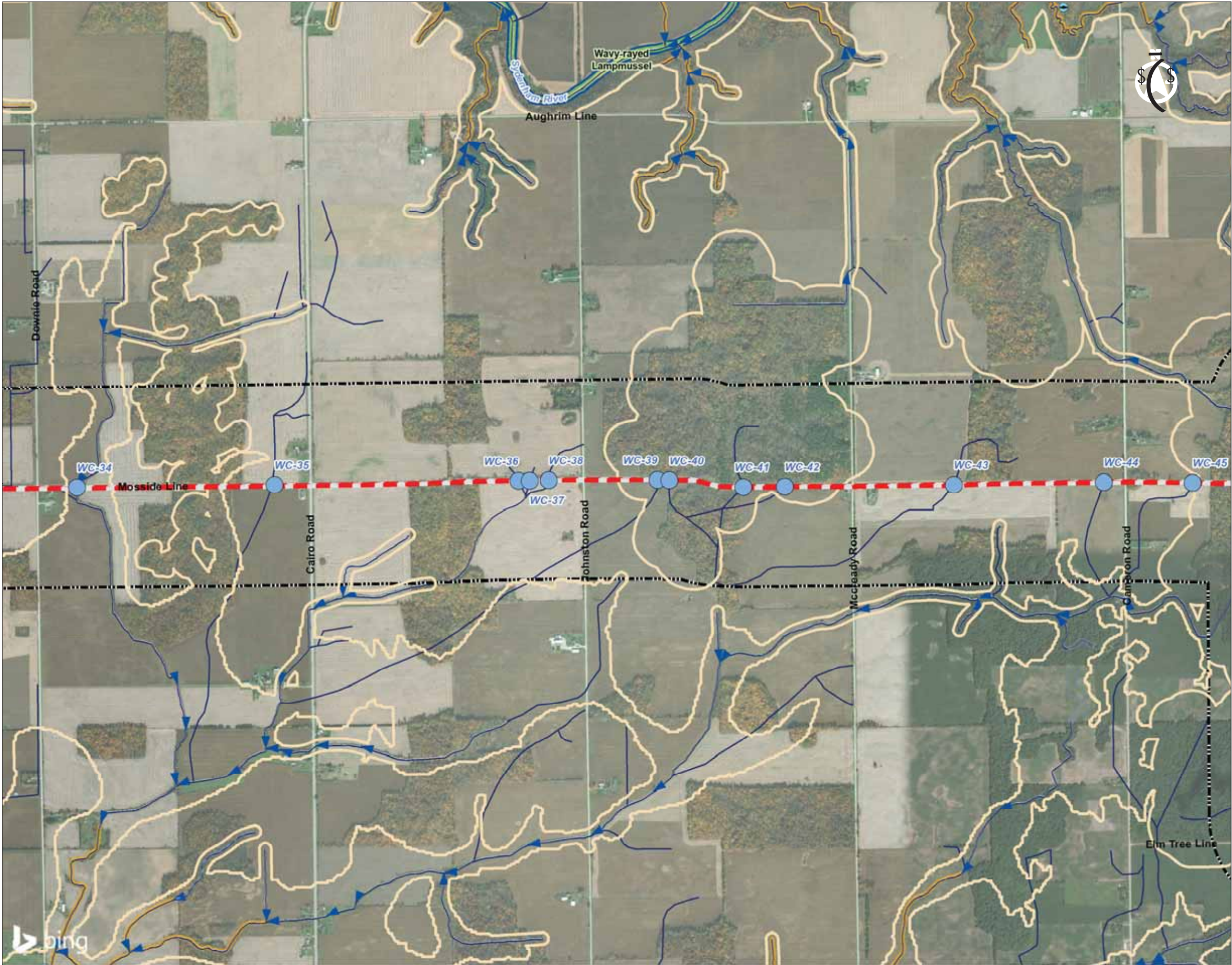

Study Area

Enbridge Gas Features

- Existing Route
- Alternative Segments
- Strathroy Alternate 1
- Strathroy Alternate 2
- Strathroy Alternate 3
- Strathroy Alternate 4

Base / Environmental Features

- Flow Direction
- Constructed Drain
- Watercourse Crossing Location
- Watercourse
- Thermal Regime, Warm
- Intermittent Watercourse
- Waterbody
- Aquatic Species at Risk Distribution
- Aquatic Species at Risk Critical Habitat

Conservation Authority Data

- Fish Species
- Regulation Area

0 400 800 metres
1:20,000 (At original document size of 11x17)

- Notes
- Coordinate System: NAD 1983 UTM Zone 17N
 - Base features produced under license with the Ontario Ministry of Natural Resources © Queen's Printer for Ontario, 2020.
 - Conservation Authority data provided under license from St Clair Region Conservation Authority, Lower and upper Thames Valley Conservation Authority and Maitland Valley Conservation Authority (2020).
 - Orthoimagery © 2020 Microsoft Corporation © 2020 Maxar © CNES (2020) Distribution Airbus DS. Date of imagery unknown.

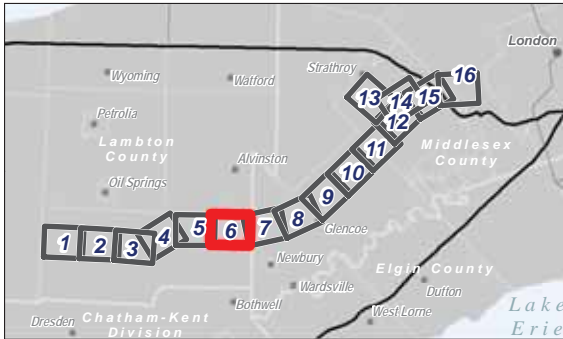

Project Location
Counties of Lambton
and Middlesex

160951170 REV1
Prepared by SPE on 2020-07-09
Technical Review by BCC on 2020-07-09

Client/Project
ENBRIDGE GAS INC.
LONDON LINES PROJECT

Figure No.
C-4.6

Title
**Watercourses and Preferred Route
Watercourse Survey Locations**

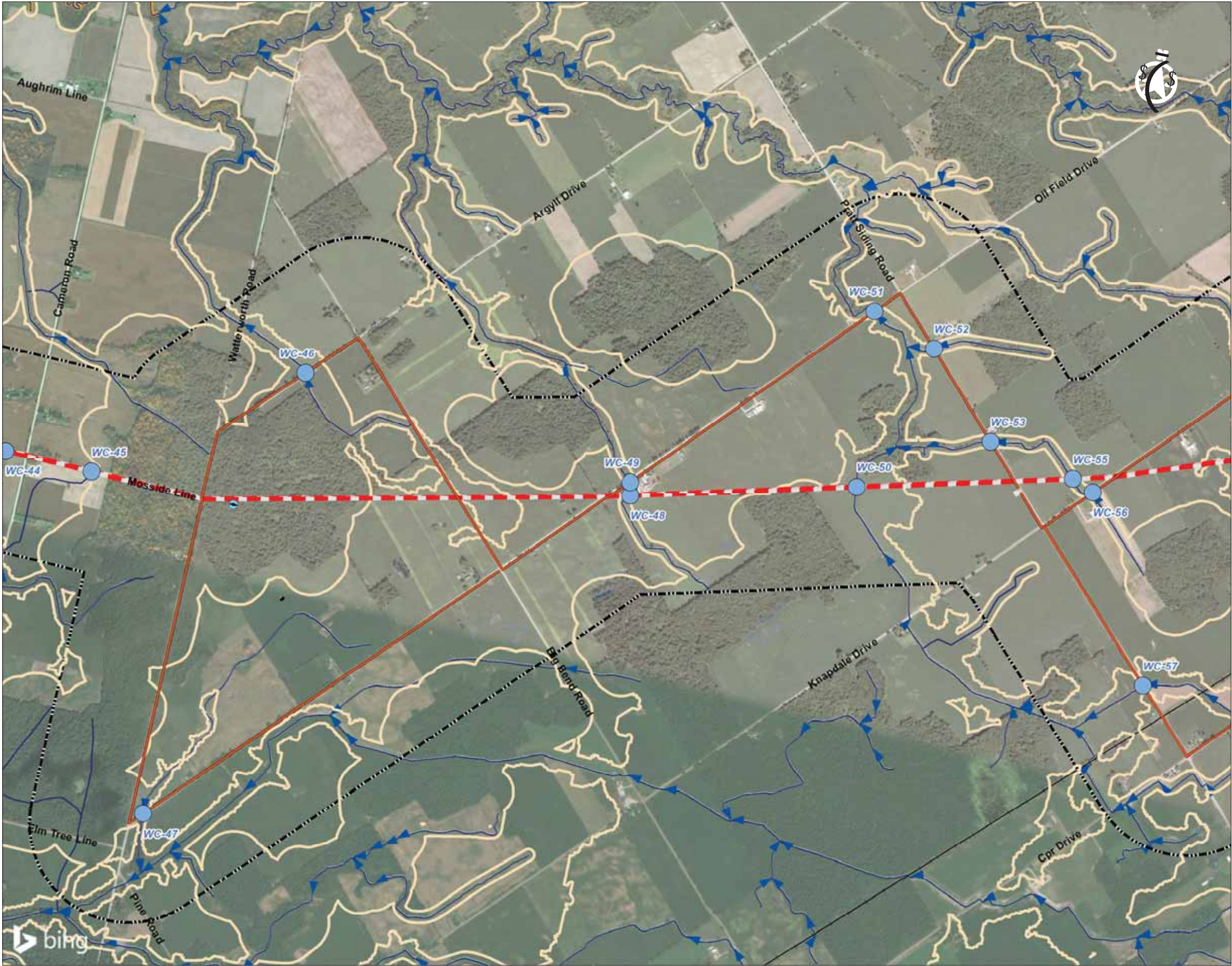

- Study Area**
- Enbridge Gas Features**
- Existing Route
 - Alternative Segments
 - Strathroy Alternate 1
 - Strathroy Alternate 2
 - Strathroy Alternate 3
 - Strathroy Alternate 4
- Base / Environmental Features**
- Flow Direction
 - Constructed Drain
 - Watercourse Crossing Location
 - Railway - Operational
 - Watercourse
 - Thermal Regime, Warm
 - Waterbody
- Conservation Authority Data**
- Fish Species
 - Regulation Area

0 400 800 metres
1:20,000 (At original document size of 11x17)

- Notes**
1. Coordinate System: NAD 1983 UTM Zone 17N
 2. Base features produced under license with the Ontario Ministry of Natural Resources © Queen's Printer for Ontario, 2020.
 3. Conservation Authority data provided under license from St Clair Region Conservation Authority, Lower and upper Thames Valley Conservation Authority and Maitland Valley Conservation Authority (2020).
 4. Orthoimagery © 2020 Microsoft Corporation © 2020 Maxar © CNES (2020) Distribution Airbus DS. Date of imagery unknown.

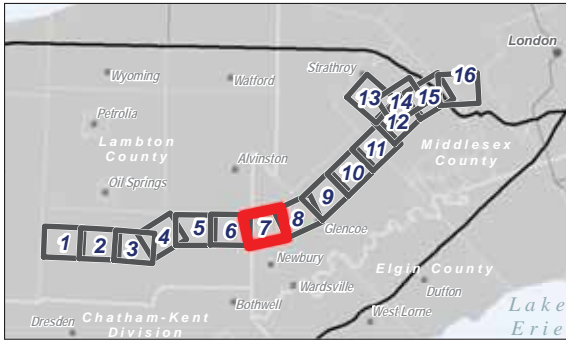

Project Location
Counties of Lambton
and Middlesex

160951170 REV1
Prepared by SPE on 2020-07-09
Technical Review by BCC on 2020-07-09

Client/Project
ENBRIDGE GAS INC.
LONDON LINES PROJECT

Figure No.

C-4.7



Title

Watercourses and Preferred Route
Watercourse Survey Locations







\\cd1215-01\work\group\01609\Active\160951170\elamh\03_data\ok_cad\95\mxd\map\road_features\160951170_ER_FigC-4_Watercourse_Survey_Mapbook.mxd Revised: 2020-07-09 By: searles



 Study Area
Enbridge Gas Features

-  Existing Route
-  Alternative Segments
-  Strathroy Alternate 1
-  Strathroy Alternate 2
-  Strathroy Alternate 3
-  Strathroy Alternate 4

Base / Environmental Features

-  Flow Direction
-  Constructed Drain
-  Watercourse Crossing Location
-  Railway - Operational
-  Watercourse
-  Waterbody
-  Regulation Area

0 400 800 metres
1:20,000 (At original document size of 11x17)

- Notes**
1. Coordinate System: NAD 1983 UTM Zone 17N
 2. Base features produced under license with the Ontario Ministry of Natural Resources © Queen's Printer for Ontario, 2020.
 3. Conservation Authority data provided under license from St Clair Region Conservation Authority, Lower and upper Thames Valley Conservation Authority and Maitland Valley Conservation Authority (2020).
 4. Orthoimagery © 2020 Microsoft Corporation © 2020 Maxar © CNES (2020) Distribution Airbus DS. Date of imagery unknown.

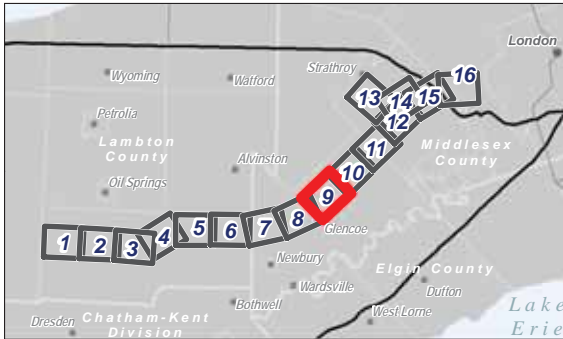

Project Location
Counties of Lambton
and Middlesex
160951170 REV1
Prepared by SPE on 2020-07-09
Technical Review by BCC on 2020-07-09

Client/Project
ENBRIDGE GAS INC.
LONDON LINES PROJECT

Figure No.

C-4.9





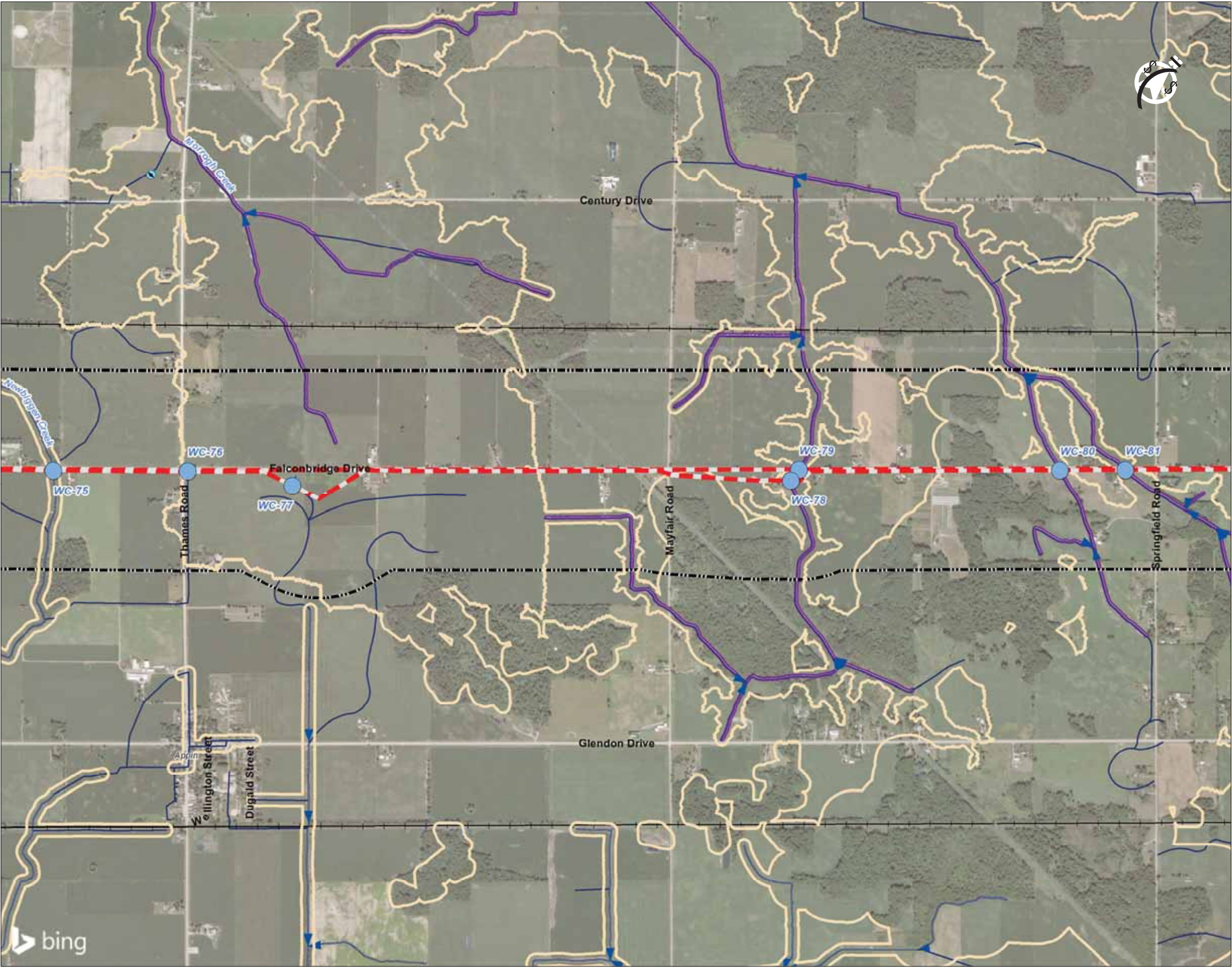

Title

**Watercourses and Preferred Route
Watercourse Survey Locations**









\\cd1215-01\work_group\01609\Active\160951170\elamh\03_data\ok_cad\studies\map\road_features\160951170_ER_Fig-C-4_Watercourse_Survey_Mapbook.mxd Revised: 2020-07-09 By: searles





 Study Area
Enbridge Gas Features

-  Existing Route
-  Alternative Segments
-  Strathroy Alternate 1
-  Strathroy Alternate 2
-  Strathroy Alternate 3
-  Strathroy Alternate 4

Base / Environmental Features

-  Flow Direction
-  Constructed Drain
-  Watercourse Crossing Location
-  Hydro Line
-  Railway - Operational
-  Watercourse
-  Thermal Regime, Cold
-  Waterbody

Conservation Authority Data

-  Fish Species
-  Regulation Area

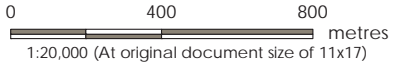

- Notes**
1. Coordinate System: NAD 1983 UTM Zone 17N
 2. Base features produced under license with the Ontario Ministry of Natural Resources © Queen's Printer for Ontario, 2020.
 3. Conservation Authority data provided under license from St Clair Region Conservation Authority, Lower and upper Thames Valley Conservation Authority and Maitland Valley Conservation Authority (2020).
 4. Orthoimagery © 2020 Microsoft Corporation © 2020 Maxar © CNES (2020) Distribution Airbus DS. Date of imagery unknown.

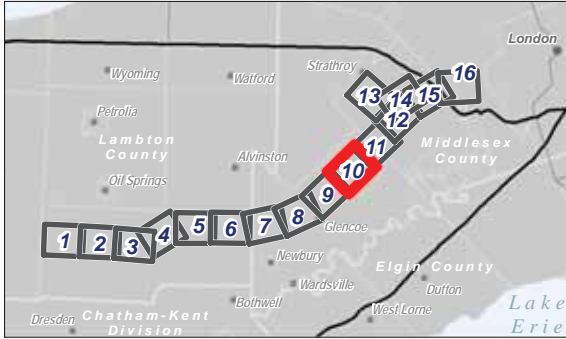

Project Location: Counties of Lambton and Middlesex
160951170 REV1
Prepared by SPE on 2020-07-09
Technical Review by BCC on 2020-07-09

Client/Project:
ENBRIDGE GAS INC.
LONDON LINES PROJECT

Figure No.:
C-4.10
Title:
**Watercourses and Preferred Route
Watercourse Survey Locations**

\\cd1215-01\work_group\01609\Active\160951170\elamh\03_data\ok_cad\wms\map\road_features\160951170_ER_Fig-C-4_Watercourse_Survey_Mapbook.mxd Revised: 2020-07-09 By: searles

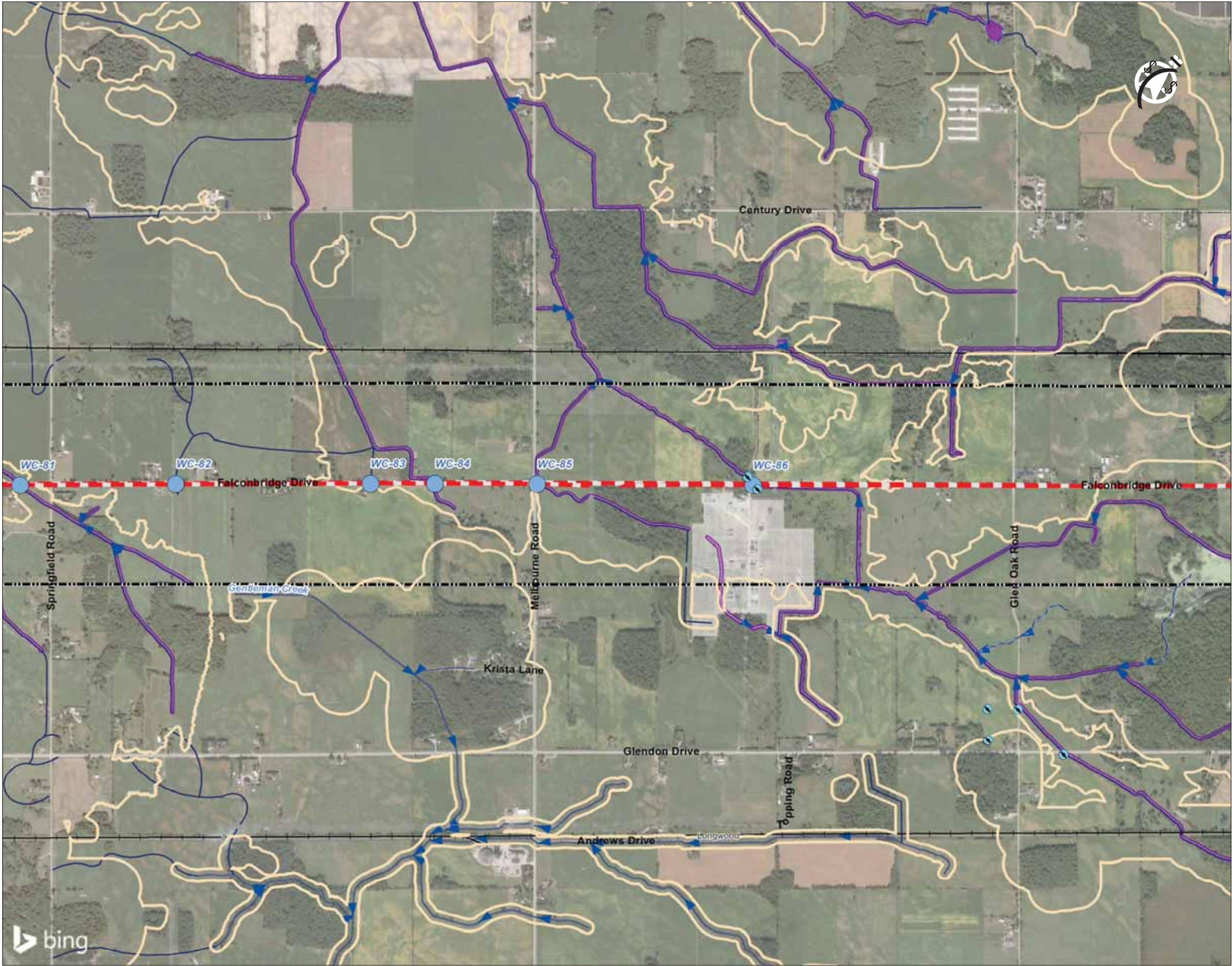

Study Area

Enbridge Gas Features

- Existing Route
- Alternative Segments
- Strathroy Alternate 1
- Strathroy Alternate 2
- Strathroy Alternate 3
- Strathroy Alternate 4

Base / Environmental Features

- Flow Direction
- Constructed Drain
- Watercourse Crossing Location
- Hydro Line
- Railway - Operational
- Watercourse
- Thermal Regime, Cold
- Intermittent Watercourse
- Waterbody

Conservation Authority Data

- Fish Species
- Regulation Area

0 400 800 metres

1:20,000 (At original document size of 11x17)

Notes

1. Coordinate System: NAD 1983 UTM Zone 17N
2. Base features produced under license with the Ontario Ministry of Natural Resources © Queen's Printer for Ontario, 2020.
3. Conservation Authority data provided under license from St Clair Region Conservation Authority, Lower and upper Thames Valley Conservation Authority and Maitland Valley Conservation Authority (2020).
4. Orthoimagery © 2020 Microsoft Corporation © 2020 Maxar © CNES (2020) Distribution Airbus DS. Date of imagery unknown.

Project Location
Counties of Lambton
and Middlesex

160951170 REV1
Prepared by SPE on 2020-07-09
Technical Review by BCC on 2020-07-09

Client/Project
ENBRIDGE GAS INC.
LONDON LINES PROJECT

Figure No.
C-4.11

Title
**Watercourses and Preferred Route
Watercourse Survey Locations**

\\cd1215-01\work_group\0160951170\elambrd\03_data\ok_cards\951170\maproom_figures\en160951170_ER_Fig-C-4_Watercourse_Survey_Mapbook.mxd Revised: 2020-07-09 By: stantec

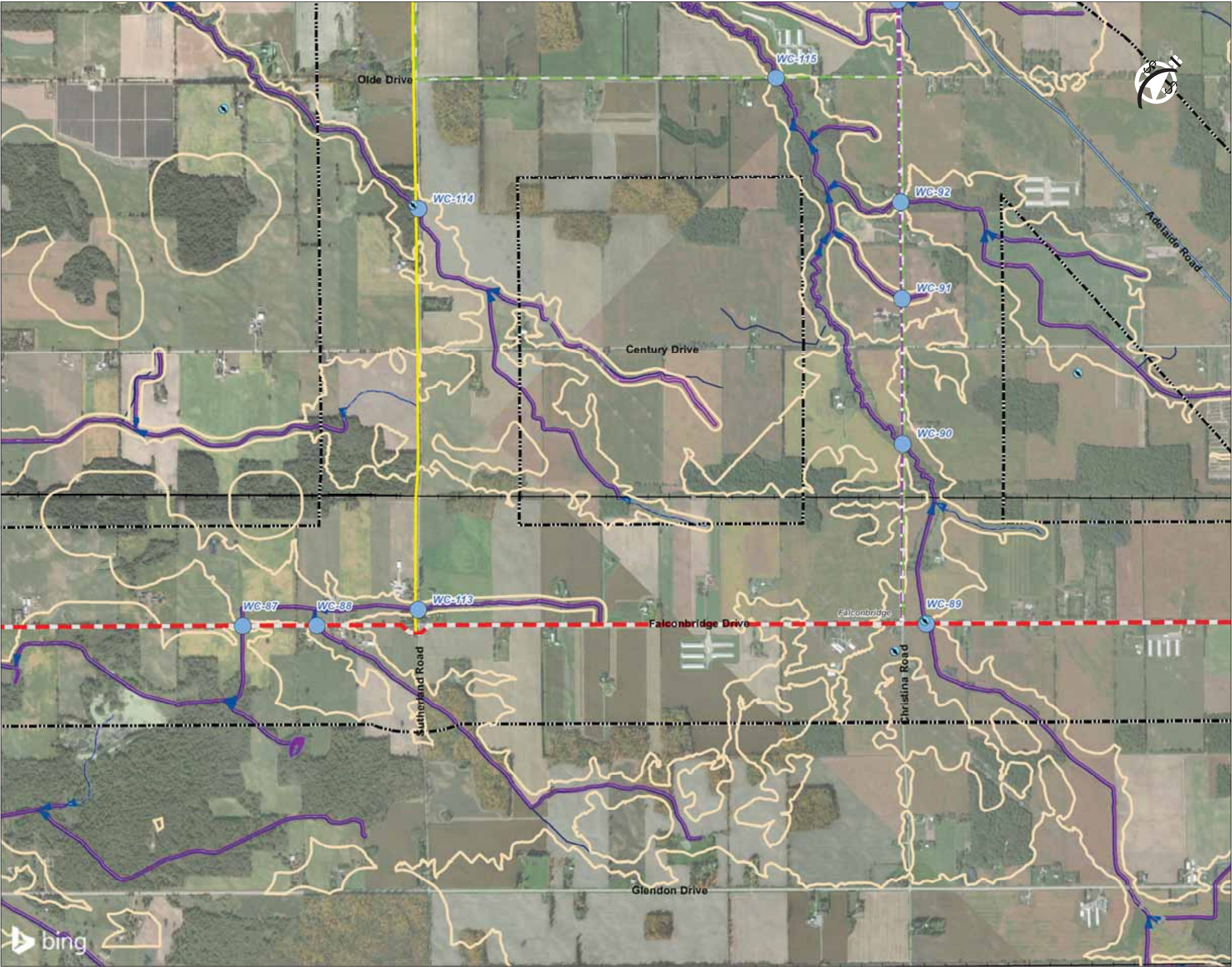





 Study Area

Enbridge Gas Features

 Existing Route

 Alternative Segments

 Strathroy Alternate 1

 Strathroy Alternate 2

 Strathroy Alternate 3

 Strathroy Alternate 4

Base / Environmental Features

 Flow Direction

 Constructed Drain

 Watercourse Crossing Location

 Hydro Line

 Railway - Operational

 Watercourse

 Thermal Regime, Cold

 Intermittent Watercourse

 Waterbody

Conservation Authority Data

 Fish Species

 Regulation Area

0400800

metres

1:20,000 (At original document size of 11x17)

Notes

1. Coordinate System: NAD 1983 UTM Zone 17N

2. Base features produced under license with the Ontario Ministry of Natural Resources © Queen's Printer for Ontario, 2020.

3. Conservation Authority data provided under license from St Clair Region Conservation Authority, Lower and upper Thames Valley Conservation Authority and Maitland Valley Conservation Authority (2020).

4. Orthoimagery © 2020 Microsoft Corporation © 2020 Maxar © CNES (2020) Distribution Airbus DS. Date of imagery unknown.



Project Location
Counties of Lambton
and Middlesex

160951170 REV1
Prepared by SPE on 2020-07-09
Technical Review by BCC on 2020-07-09

Client/Project
ENBRIDGE GAS INC.
LONDON LINES PROJECT

Figure No.
C-4.12

Title
**Watercourses and Preferred Route
Watercourse Survey Locations**

Disclaimer: Stantec assumes no responsibility for data supplied in electronic format. The recipient accepts full responsibility for verifying the accuracy and completeness of the data. The recipient releases Stantec, its officers, employees, consultants and agents, from any and all claims arising in any way from the content or provision of the data.

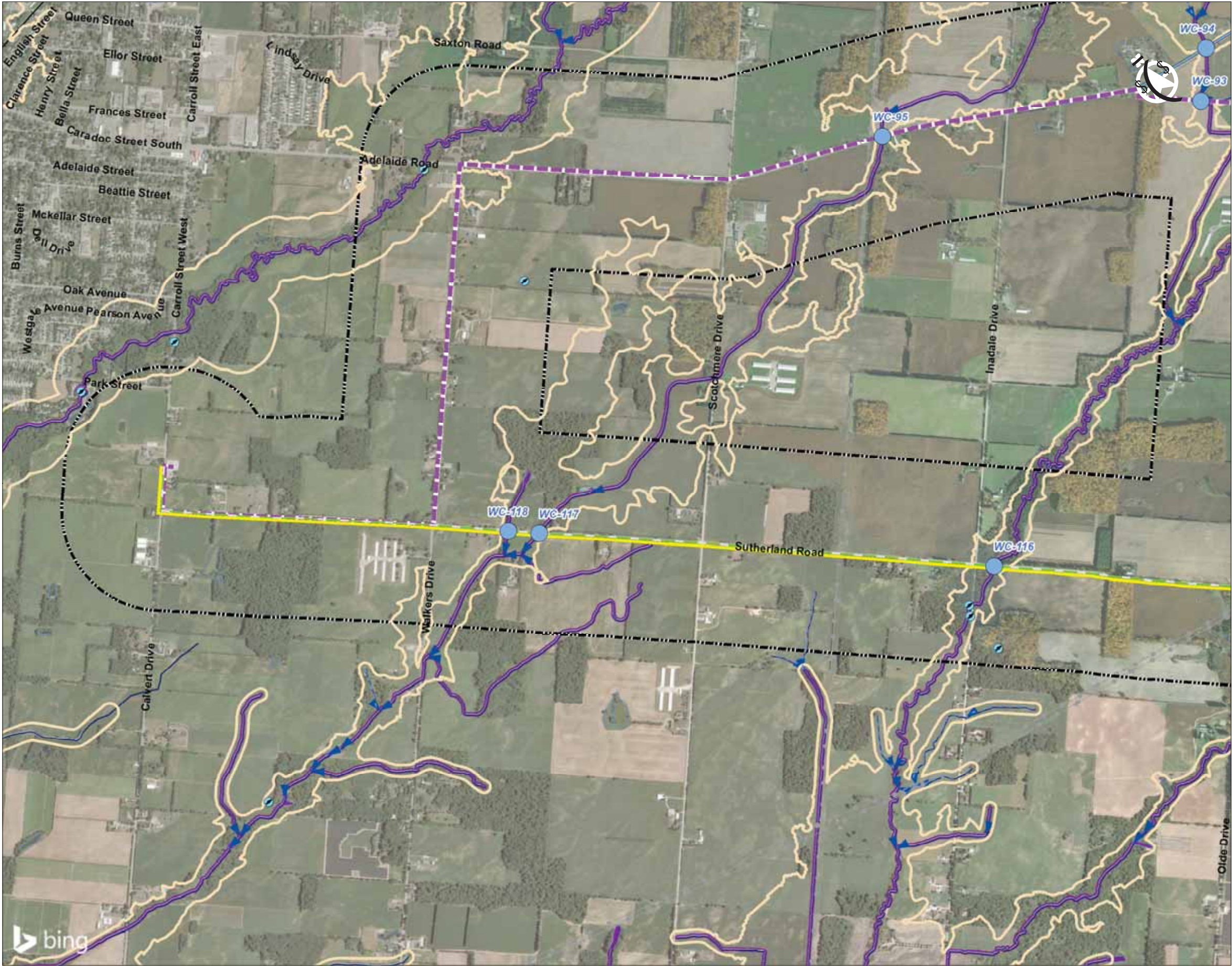

- Study Area**
- Enbridge Gas Features**
- Existing Route
 - Alternative Segments
 - Strathroy Alternate 1
 - Strathroy Alternate 2
 - Strathroy Alternate 3
 - Strathroy Alternate 4
- Base / Environmental Features**
- Flow Direction
 - Constructed Drain
 - Watercourse Crossing Location
 - Hydro Line
 - Railway - Operational
 - Watercourse
 - Thermal Regime, Cold
 - Intermittent Watercourse
 - Waterbody
- Conservation Authority Data**
- Fish Species
 - Regulation Area

0 400 800 metres
1:20,000 (At original document size of 11x17)

- Notes**
1. Coordinate System: NAD 1983 UTM Zone 17N
 2. Base features produced under license with the Ontario Ministry of Natural Resources © Queen's Printer for Ontario, 2020.
 3. Conservation Authority data provided under license from St Clair Region Conservation Authority, Lower and Upper Thames Valley Conservation Authority and Maitland Valley Conservation Authority (2020).
 4. Orthoimagery © 2020 Microsoft Corporation © 2020 Maxar © CNES (2020) Distribution Airbus DS. Date of imagery unknown.

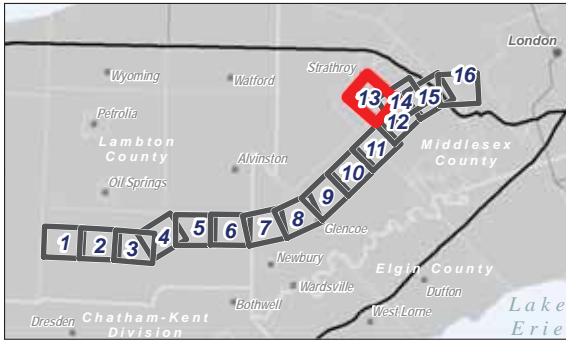

Project Location
Counties of Lambton
and Middlesex

160951170 REV1
Prepared by SPE on 2020-07-09
Technical Review by BCC on 2020-07-09

Client/Project
ENBRIDGE GAS INC.
LONDON LINES PROJECT

Figure No.
C-4.13

Title
**Watercourses and Preferred Route
Watercourse Survey Locations**

\\cd1215-01\work_group\01609\Active\160951170\elamh\03_data\ok_cards\env\env\road_features\env\160951170_ER_FigC-4_Watercourse_Survey_Mapsheet.mxd Revised: 2020-07-09 By: seides



Study Area

Enbridge Gas Features

- Existing Route
- Alternative Segments
- Strathroy Alternate 1
- Strathroy Alternate 2
- Strathroy Alternate 3
- Strathroy Alternate 4

Base / Environmental Features

- Flow Direction
- Constructed Drain
- Watercourse Crossing Location
- Hydro Line
- Railway - Operational
- Watercourse
- Thermal Regime, Cold
- Thermal Regime, Warm
- Intermittent Watercourse
- Waterbody
- Fish Species
- Regulation Area

0 400 800 metres
1:20,000 (At original document size of 11x17)

- Notes**
1. Coordinate System: NAD 1983 UTM Zone 17N
 2. Base features produced under license with the Ontario Ministry of Natural Resources © Queen's Printer for Ontario, 2020.
 3. Conservation Authority data provided under license from St Clair Region Conservation Authority, Lower and upper Thames Valley Conservation Authority and Maitland Valley Conservation Authority (2020).
 4. Orthoimagery © 2020 Microsoft Corporation © 2020 Maxar © CNES (2020) Distribution Airbus DS. Date of imagery unknown.

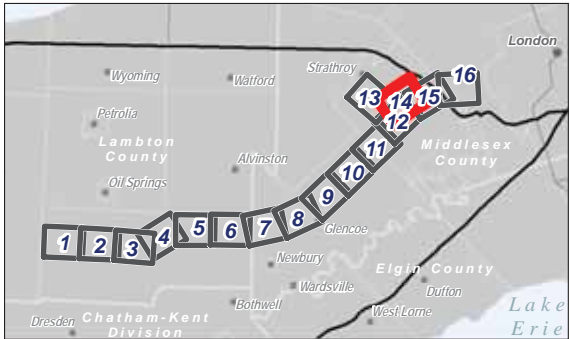

Project Location
Counties of Lambton
and Middlesex
160951170 REV1
Prepared by SPE on 2020-07-09
Technical Review by BCC on 2020-07-09

Client/Project
ENBRIDGE GAS INC.
LONDON LINES PROJECT

Figure No.
C-4.14

Title
**Watercourses and Preferred Route
Watercourse Survey Locations**



- Study Area**
- Enbridge Gas Features**
- Existing Route
 - Alternative Segments
 - Strathroy Alternate 1
 - Strathroy Alternate 2
 - Strathroy Alternate 3
 - Strathroy Alternate 4
- Base / Environmental Features**
- Flow Direction
 - Constructed Drain
 - Watercourse Crossing Location
 - Hydro Line
 - Railway - Operational
 - Watercourse
 - Thermal Regime, Cold
 - Thermal Regime, Warm
 - Intermittent Watercourse
 - Waterbody
 - Aquatic Species at Risk Distribution

Conservation Authority Data

- Fish Species
- Regulation Area

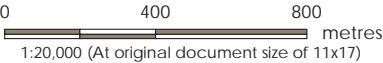

- Notes**
1. Coordinate System: NAD 1983 UTM Zone 17N
 2. Base features produced under license with the Ontario Ministry of Natural Resources & Queen's Printer for Ontario, 2020.
 3. Conservation Authority data provided under license from St Clair Region Conservation Authority, Lower and upper Thames Valley Conservation Authority and Maitland Valley Conservation Authority (2020).
 4. Orthoimagery © 2020 Microsoft Corporation © 2020 Maxar © CNES (2020) Distribution Airbus DS. Date of imagery unknown.

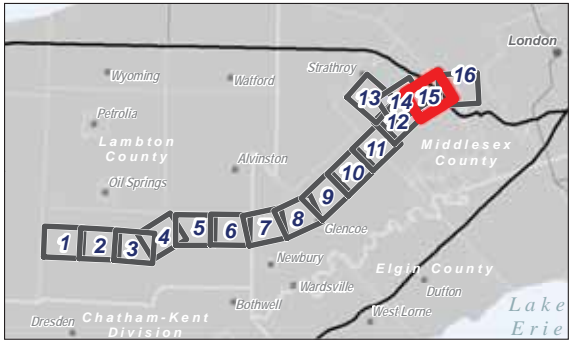

Project Location: Counties of Lambton and Middlesex
160951170 REV1
Prepared by SPE on 2020-07-09
Technical Review by BCC on 2020-07-09

Client/Project: ENBRIDGE GAS INC.
LONDON LINES PROJECT

Figure No.

C-4.15

Title

Watercourse and Preferred Route
Watercourse Survey Locations



Study Area

Enbridge Gas Features

- Existing Route
- Alternative Segments
- Strathroy Alternate 1
- Strathroy Alternate 2
- Strathroy Alternate 3
- Strathroy Alternate 4

Base / Environmental Features

- Flow Direction
- Constructed Drain
- Watercourse Crossing Location
- Railway - Operational
- Watercourse
- Thermal Regime, Cold
- Intermittent Watercourse
- Waterbody
- Aquatic Species at Risk Distribution
- Aquatic Species at Risk Critical Habitat

Conservation Authority Data

- Fish Species
- Mussel Species
- Regulation Area

0 400 800 metres
1:20,000 (At original document size of 11x17)

Notes

1. Coordinate System: NAD 1983 UTM Zone 17N
2. Base features produced under license with the Ontario Ministry of Natural Resources © Queen's Printer for Ontario, 2020.
3. Conservation Authority data provided under license from St Clair Region Conservation Authority, Lower and upper Thames Valley Conservation Authority and Maitland Valley Conservation Authority (2020).
4. Orthoimagery © 2020 Microsoft Corporation © 2020 Maxar © CNES (2020) Distribution Airbus DS. Date of imagery unknown.

Project Location
Counties of Lambton
and Middlesex

160951170 REV1
Prepared by SPE on 2020-07-09
Technical Review by BCC on 2020-07-09

Client/Project
ENBRIDGE GAS INC.
LONDON LINES PROJECT

Figure No.
C-4.16

Title
**Watercourses and Preferred Route
Watercourse Survey Locations**

\\cd1215-01\work\group\01609\Active\160951170\planinfo\03_data\gis\card\gis\mxd\map\report_figures\en\160951170_ER_FigC-5_Petroleum_Features_Mapbook.mxd Revised: 2020-07-09 By: searles



Study Area

Enbridge Gas Features

Existing Route

Alternative Segments

Strathroy Alternate 1

Strathroy Alternate 2

Strathroy Alternate 3

Strathroy Alternate 4

Base / Environmental Features

Petroleum Well

Watercourse

Municipal Boundary - Lower Tier

Waterbody

Petroleum Pool

Natural Gas Storage Pool - Active

Natural Gas Pool - Active

Natural Gas Pool - Abandoned

Oil Pool - Active

Oil Pool - Abandoned

0400800

metres

1:20,000 (At original document size of 11x17)

Notes

1. Coordinate System: NAD 1983 UTM Zone 17N

2. Base features produced under license with the Ontario Ministry of Natural Resources © Queen's Printer for Ontario, 2020.

3. Orthoimagery © 2020 Microsoft Corporation © 2020 Maxar ©CNES (2020) Distribution Airbus DS. Date of imagery unknown.

Project Location

Counties of Lambton and Middlesex

160951170 REV1

Prepared by SPE on 2020-07-09

Technical Review by BCC on 2020-07-09

Client/Project

ENBRIDGE GAS INC.

LONDON LINES PROJECT

Figure No.

C-5.1

Title

Aggregate and Petroleum Features

Disclaimer: Stantec assumes no responsibility for data supplied in electronic format. The recipient accepts full responsibility for verifying the accuracy and completeness of the data. The recipient releases Stantec, its officers, employees, consultants and agents, from any and all claims arising in any way from the content or provision of the data.

\\cd1215-01\work\group\01609\Active\160951170\elamhna\03_data\gis\mxd\map\report_figures\en\160951170_ER_FigC-5_Petroleum_Features_Mapbook.mxd Revised: 2020-07-09 By: searles



Study Area

Enbridge Gas Features

Existing Route

Alternative Segments

Strathroy Alternate 1

Strathroy Alternate 2

Strathroy Alternate 3

Strathroy Alternate 4

Base / Environmental Features

Petroleum Well

Watercourse

Municipal Boundary - Lower Tier

Petroleum Pool

Natural Gas Storage Pool - Active

Natural Gas Pool - Active

Natural Gas Pool - Abandoned

0400800metres

1:20,000 (At original document size of 11x17)

Notes

1. Coordinate System: NAD 1983 UTM Zone 17N

2. Base features produced under license with the Ontario Ministry of Natural Resources © Queen's Printer for Ontario, 2020.

3. Orthoimagery © 2020 Microsoft Corporation © 2020 Maxar © CNES (2020) Distribution Airbus DS. Date of imagery unknown.

Project Location

Counties of Lambton and Middlesex

160951170 REV1

Prepared by SPE on 2020-07-09

Technical Review by BCC on 2020-07-09

Client/Project

ENBRIDGE GAS INC.

LONDON LINES PROJECT

Figure No.

C-5.2

Title

Aggregate and Petroleum Features

Disclaimer: Stantec assumes no responsibility for data supplied in electronic format. The recipient accepts full responsibility for verifying the accuracy and completeness of the data. The recipient releases Stantec, its officers, employees, consultants and agents, from any and all claims arising in any way from the content or provision of the data.

\\cd1215-01\work_group\01609\Active\160951170\Planning\03_data\gis\cadd\gis\mxd\map\road_features\160951170_ER_Fig-C-5_Petroleum_Features_Mapbook.mxd Revised: 2020-07-09 By: searles

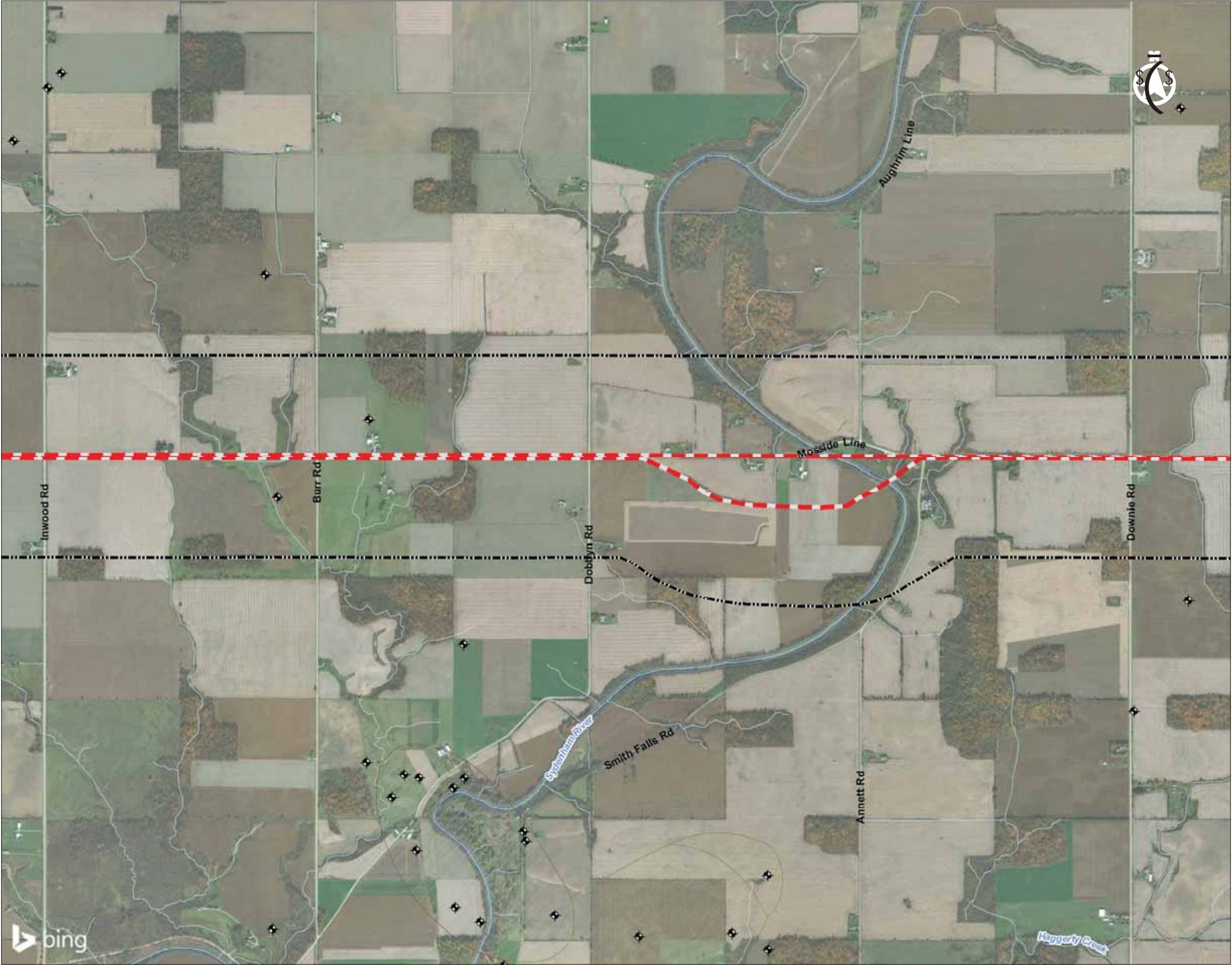

Study Area

Enbridge Gas Features

- Existing Route
- Alternative Segments
- Strathroy Alternate 1
- Strathroy Alternate 2
- Strathroy Alternate 3
- Strathroy Alternate 4

Base / Environmental Features

- Petroleum Well
- Watercourse
- Municipal Boundary - Lower Tier
- Waterbody

Petroleum Pool

- Natural Gas Pool - Active
- Natural Gas Pool - Abandoned
- Oil Pool - Abandoned

0 400 800 metres
1:20,000 (At original document size of 11x17)

- Notes
1. Coordinate System: NAD 1983 UTM Zone 17N
 2. Base features produced under license with the Ontario Ministry of Natural Resources © Queen's Printer for Ontario, 2020.
 3. Orthoimagery © 2020 Microsoft Corporation © 2020 Maxar © CNES (2020) Distribution Airbus DS. Date of imagery unknown.

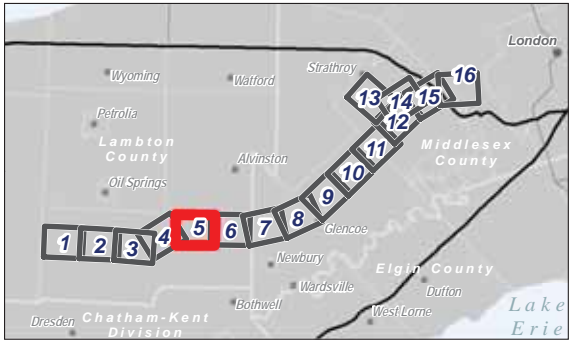

Project Location
Counties of Lambton
and Middlesex

160951170 REV1
Prepared by SPE on 2020-07-09
Technical Review by BCC on 2020-07-09

Client/Project
ENBRIDGE GAS INC.
LONDON LINES PROJECT

Figure No.

C-5.5

Title

Aggregate and Petroleum Features







\\cd1215-01\work\group\01609\Active\160951170\Planning\03_data\gis\card\gis\mxd\map\report_figures\en\160951170_ER_FigC-5_Petroleum_Features_Mapbook.mxd Revised: 2020-07-09 By: searles









**Study Area**

Enbridge Gas Features

-  Existing Route
-  Alternative Segments
-  Strathroy Alternate 1
-  Strathroy Alternate 2
-  Strathroy Alternate 3
-  Strathroy Alternate 4

Base / Environmental Features

-  Petroleum Well
-  Watercourse
-  Municipal Boundary - Lower Tier
-  Waterbody

Petroleum Pool

-  Oil Pool - Abandoned

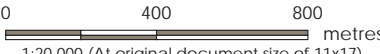

0 400 800 metres
1:20,000 (At original document size of 11x17)

Notes

1. Coordinate System: NAD 1983 UTM Zone 17N
2. Base features produced under license with the Ontario Ministry of Natural Resources © Queen's Printer for Ontario, 2020.
3. Orthoimagery © 2020 Microsoft Corporation © 2020 Maxar ©CNES (2020) Distribution Airbus DS. Date of imagery unknown.

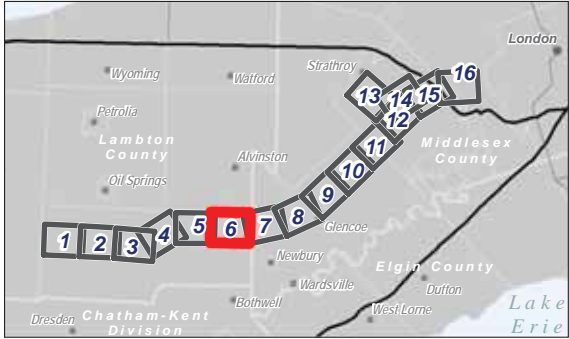

Project Location
Counties of Lambton
and Middlesex

160951170 REV1
Prepared by SPE on 2020-07-09
Technical Review by BCC on 2020-07-09

Client/Project
ENBRIDGE GAS INC.
LONDON LINES PROJECT

Figure No.
C-5.6

Title
Aggregate and Petroleum Features

Disclaimer: Stantec assumes no responsibility for data supplied in electronic format. The recipient accepts full responsibility for verifying the accuracy and completeness of the data. The recipient releases Stantec, its officers, employees, consultants and agents, from any and all claims arising in any way from the content or provision of the data.

\\cd1215-01\work_group\01609\Active\160951170\Planning\03_data\gis\mxd\map\report_figures\en\160951170_ER_FigC-5_Petroleum_Features_Mapbook.mxd Revised: 2020-07-09 By: searles

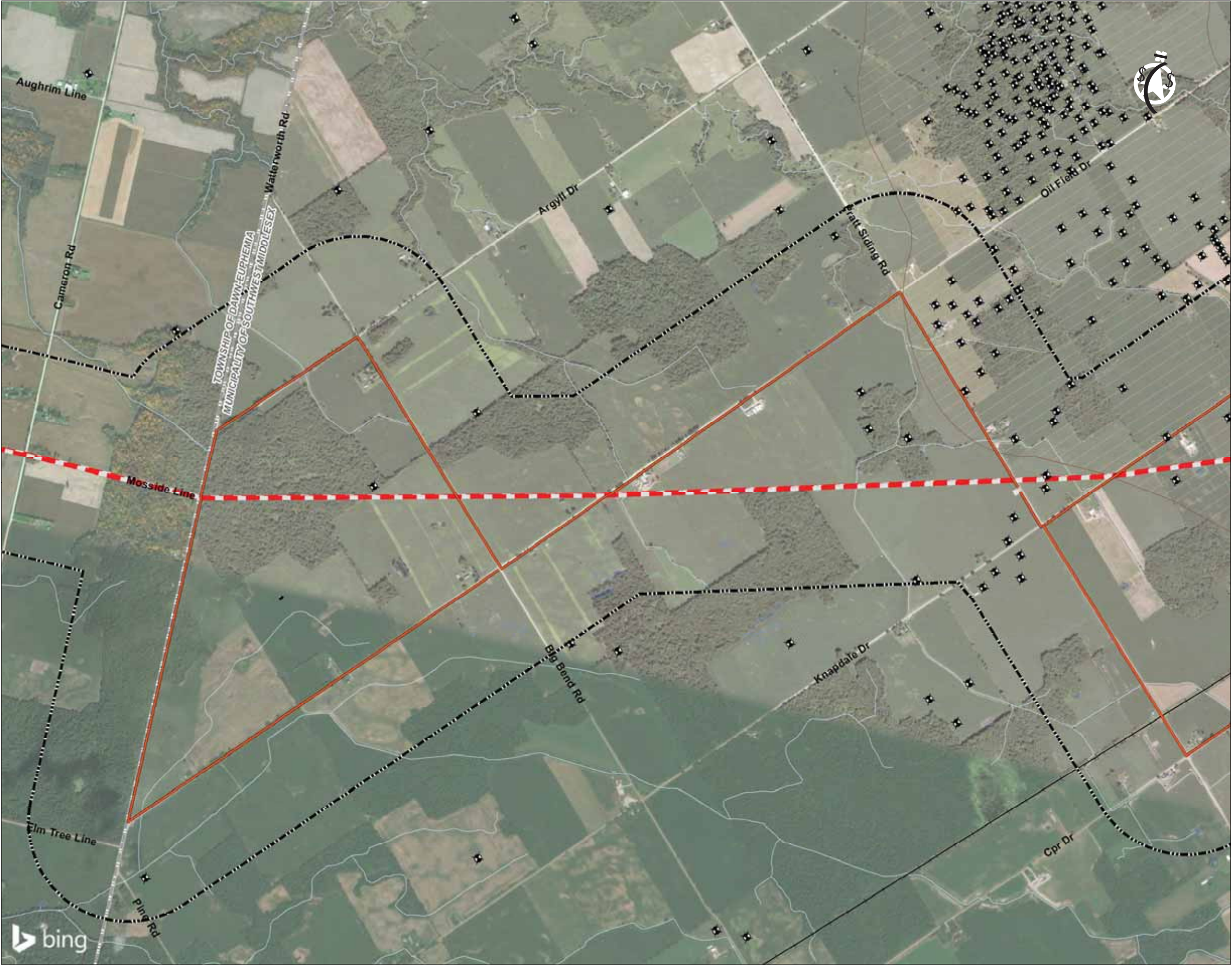













Stantec

 Study Area

Enbridge Gas Features

-  Existing Route
-  Alternative Segments
-  Strathroy Alternate 1
-  Strathroy Alternate 2
-  Strathroy Alternate 3
-  Strathroy Alternate 4

Base / Environmental Features

-  Petroleum Well
-  Railway - Operational
-  Watercourse
-  Municipal Boundary - Lower Tier
-  Waterbody

Petroleum Pool

-  Oil Pool - Abandoned

0 400 800 metres

1:20,000 (At original document size of 11x17)

Notes

1. Coordinate System: NAD 1983 UTM Zone 17N
2. Base features produced under license with the Ontario Ministry of Natural Resources © Queen's Printer for Ontario, 2020.
3. Orthoimagery © 2020 Microsoft Corporation © 2020 Maxar © CNES (2020) Distribution Airbus DS. Date of imagery unknown.

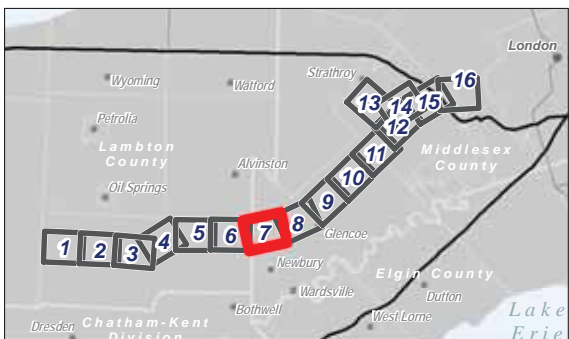

Project Location
Counties of Lambton
and Middlesex

160951170 REV1
Prepared by SPE on 2020-07-09
Technical Review by BCC on 2020-07-09

Client/Project
ENBRIDGE GAS INC.
LONDON LINES PROJECT

Figure No.
C-5.7

Title
Aggregate and Petroleum Features

\\cd1215-01\work_group\01609\Active\160951170\planinfo\03_data\gis\card\gis\mxd\map\road_features\en\160951170_ER_FigC-5_Petroleum_Features_Mapbook.mxd Revised: 2020-07-09 By: searles

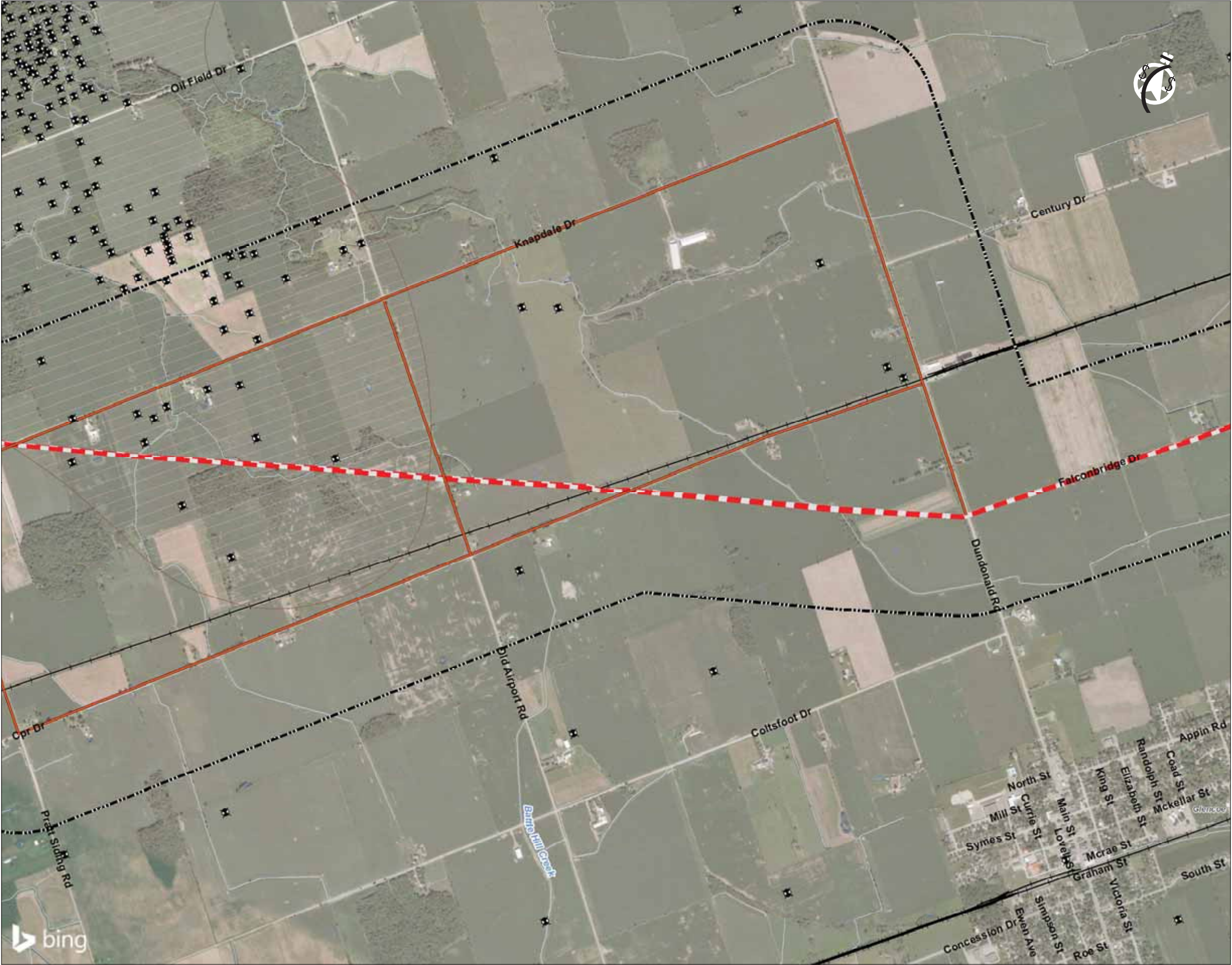

Study Area

Enbridge Gas Features

Existing Route

Alternative Segments

Strathroy Alternate 1

Strathroy Alternate 2

Base / Environmental Features

Petroleum Well

Railway - OperationalMunicipal Boundary - Lower Tier

Petroleum Pool

Oil Pool - Abandoned

0

400

800

metres

1:20,000 (At original document size of 11x17)

Notes

1. Coordinate System: NAD 1983 UTM Zone 17N

2. Base features produced under license with the Ontario Ministry of Natural Resources © Queen's Printer for Ontario, 2020.

3. Orthoimagery © 2020 Microsoft Corporation © 2020 Maxar ©CNES (2020) Distribution Airbus DS. Date of imagery unknown.

Project Location

Counties of Lambton and Middlesex

160951170 REV1

Prepared by SPE on 2020-07-09

Technical Review by BCC on 2020-07-09

Client/Project

ENBRIDGE GAS INC.

LONDON LINES PROJECT

Figure No.

C-5.8

Title

Aggregate and Petroleum Features

\\cd1215-01\work\group\01609\Active\160951170\elamh03_data\gis\card\gis\mxd\map\report_figures\en\160951170_ER_FigC-5_Petroleum_Features_Mapbook.mxd Revised: 2020-07-09 By: searles



- Study Area
- Enbridge Gas Features**
- Existing Route
 - Alternative Segments
 - Strathroy Alternate 1
 - Strathroy Alternate 2
 - Strathroy Alternate 3
 - Strathroy Alternate 4
- Base / Environmental Features**
- Petroleum Well
 - Railway - Operational
 - Watercourse
 - Municipal Boundary - Lower Tier
 - Waterbody

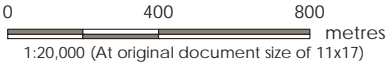

- Notes**
1. Coordinate System: NAD 1983 UTM Zone 17N
 2. Base features produced under license with the Ontario Ministry of Natural Resources © Queen's Printer for Ontario, 2020.
 3. Orthoimagery © 2020 Microsoft Corporation © 2020 Maxar ©CNES (2020) Distribution Airbus DS. Date of imagery unknown.

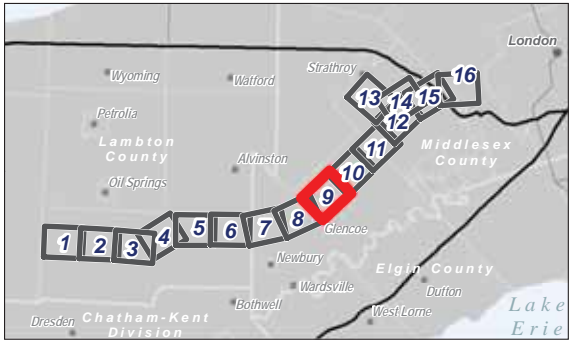

Project Location
Counties of Lambton
and Middlesex

160951170 REV1
Prepared by SPE on 2020-07-09
Technical Review by BCC on 2020-07-09

Client/Project
ENBRIDGE GAS INC.
LONDON LINES PROJECT

Figure No.
C-5.9





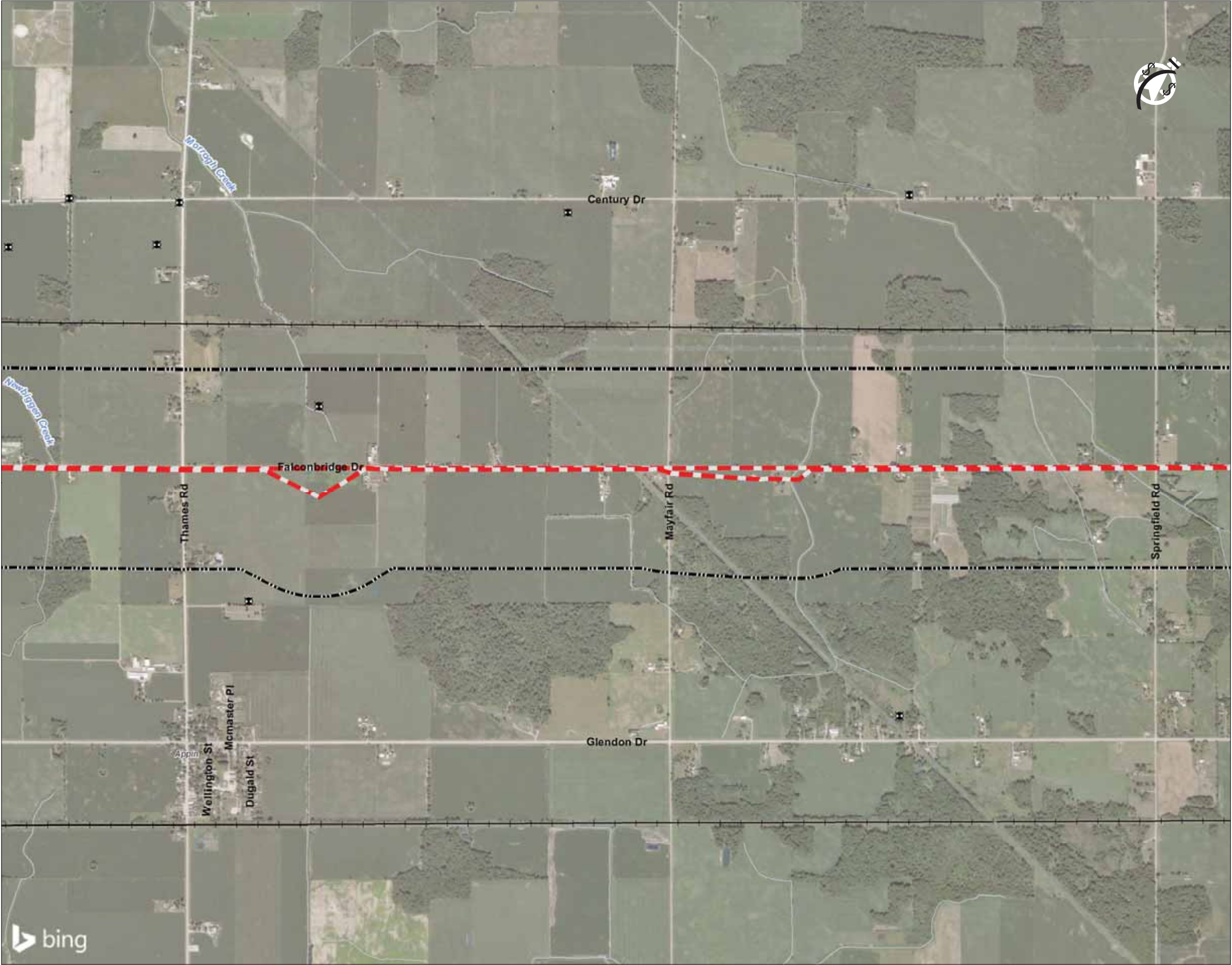

Title
Aggregate and Petroleum Features

\\cd1215-01\work_group\01609\Active\160951170\Planning\03_data\gis\mxd\map\report_figures\en\160951170_ER_Fig-5_Petroleum_Features_Mapbook.mxd Revised: 2020-07-09 By: searles









 Study Area

Enbridge Gas Features

-  Existing Route
-  Alternative Segments
-  Strathroy Alternate 1
-  Strathroy Alternate 2
-  Strathroy Alternate 3
-  Strathroy Alternate 4

Base / Environmental Features

-  Petroleum Well
-  Hydro Line
-  Railway - Operational
-  Watercourse
-  Municipal Boundary - Lower Tier
-  Waterbody

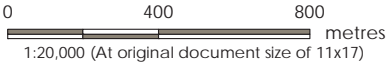

- Notes**
1. Coordinate System: NAD 1983 UTM Zone 17N
 2. Base features produced under license with the Ontario Ministry of Natural Resources © Queen's Printer for Ontario, 2020.
 3. Orthoimagery © 2020 Microsoft Corporation © 2020 Maxar © CNES (2020) Distribution Airbus DS. Date of imagery unknown.

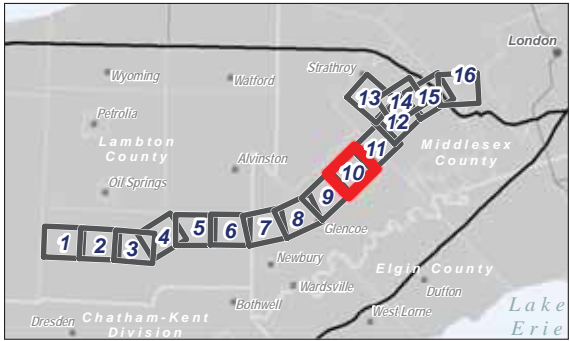

Project Location: Counties of Lambton and Middlesex
160951170 REV1
Prepared by SPE on 2020-07-09
Technical Review by BCC on 2020-07-09

Client/Project:
ENBRIDGE GAS INC.
LONDON LINES PROJECT

Figure No.:
C-5.10
Title:
Aggregate and Petroleum Features

\\cd1215-01\work_group\01609\Active\160951170\Planning\03_data\gis\mxd\map\road_features\160951170_ER_FigC-5_Petroleum_Features_Mapbook.mxd Revised: 2020-07-09 By: searles



Study Area

Enbridge Gas Features

- Existing Route
- Alternative Segments
- Strathroy Alternate 1
- Strathroy Alternate 2
- Strathroy Alternate 3
- Strathroy Alternate 4

Base / Environmental Features

- Petroleum Well
- Hydro Line
- Railway - Operational
- Watercourse
- Municipal Boundary - Lower Tier
- Waterbody

0 400 800 metres
1:20,000 (At original document size of 11x17)

- Notes
- Coordinate System: NAD 1983 UTM Zone 17N
 - Base features produced under license with the Ontario Ministry of Natural Resources © Queen's Printer for Ontario, 2020.
 - Orthoimagery © 2020 Microsoft Corporation © 2020 Maxar © CNES (2020) Distribution Airbus DS. Date of imagery unknown.

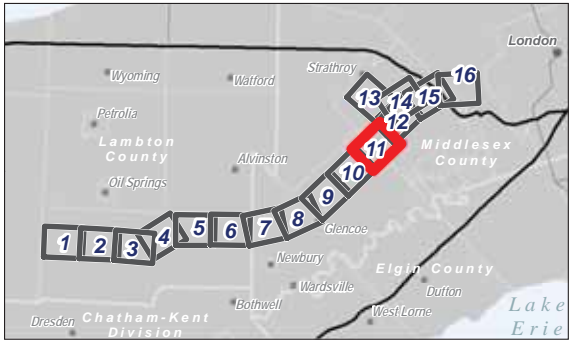







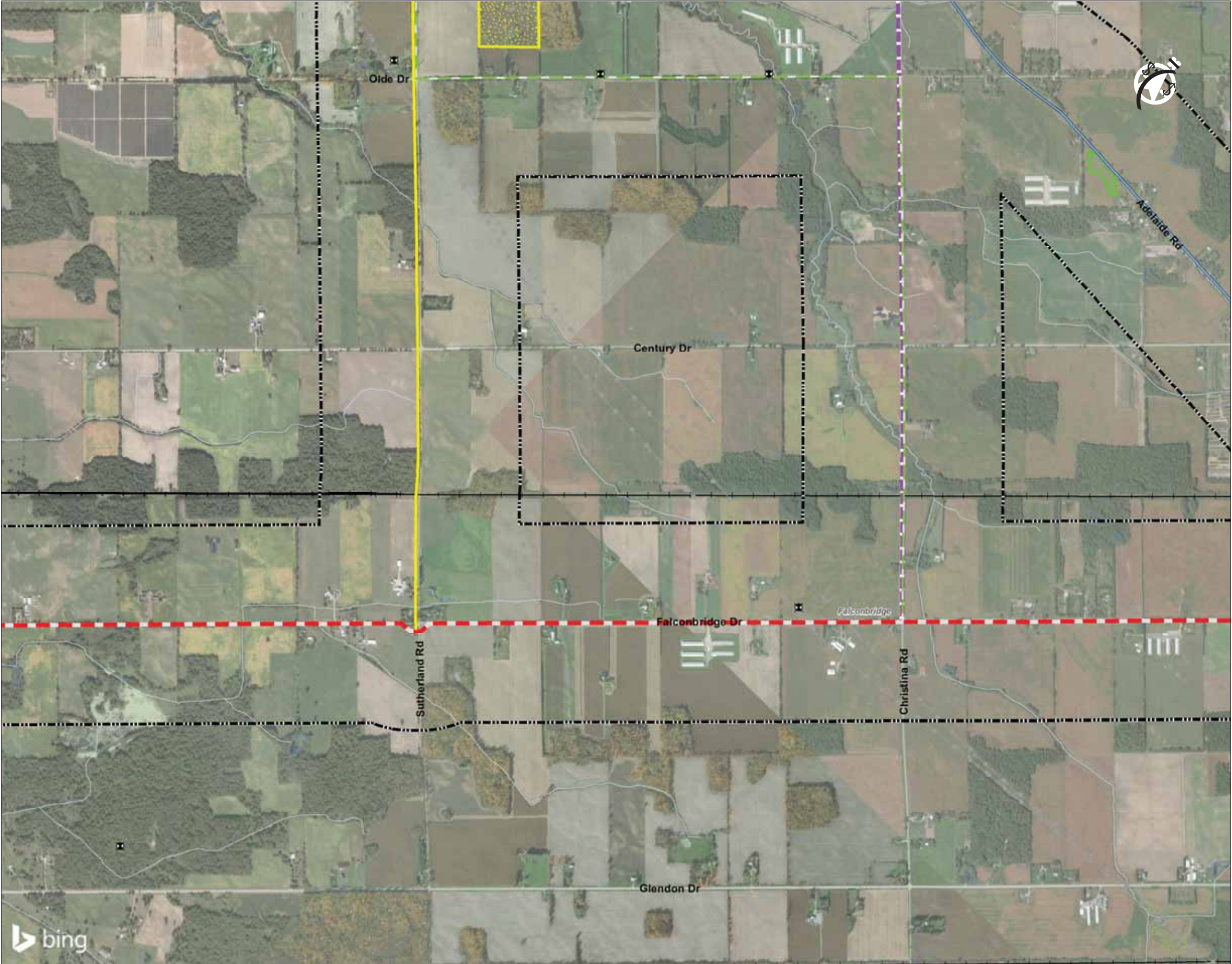

Project Location 160951170 REV1
Counties of Lambton Prepared by SPE on 2020-07-09
and Middlesex Technical Review by BCC on 2020-07-09

Client/Project
ENBRIDGE GAS INC.
LONDON LINES PROJECT

Figure No.
C-5.11
Title
Aggregate and Petroleum Features

\\cd1215-01\work\group\01609\Active\160951170\plan\03_data\ok card\gas\met\map\wood_features\en\160951170_ER_Fig-C-5_Petroleum_Features_Mapbook.mxd Revised: 2020-07-09 By: searles



-  Study Area
- Enbridge Gas Features**
-  Existing Route
 -  Alternative Segments
 -  Strathroy Alternate 1
 -  Strathroy Alternate 2
 -  Strathroy Alternate 3
 -  Strathroy Alternate 4
- Base / Environmental Features**
-  Petroleum Well
 -  Hydro Line
 -  Railway - Operational
 -  Watercourse
 -  Aggregate Site - Active
 -  Aggregate Site - Surrendered
 -  Municipal Boundary - Lower Tier
 -  Waterbody

0 400 800 metres
1:20,000 (At original document size of 11x17)

- Notes**
1. Coordinate System: NAD 1983 UTM Zone 17N
 2. Base features produced under license with the Ontario Ministry of Natural Resources © Queen's Printer for Ontario, 2020.
 3. Orthoimagery © 2020 Microsoft Corporation © 2020 Maxar ©CNES (2020) Distribution Airbus DS. Date of imagery unknown.

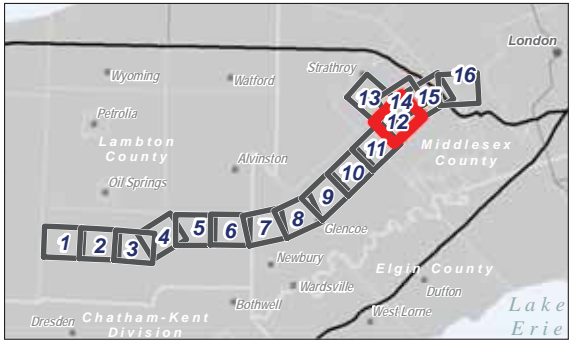

Project Location: Counties of Lambton and Middlesex
160951170 REV1
Prepared by SPE on 2020-07-09
Technical Review by BCC on 2020-07-09

Client/Project:
ENBRIDGE GAS INC.
LONDON LINES PROJECT

Figure No.:
C-5.12
Title:
Aggregate and Petroleum Features

\\cd1215-01\work\group\01609\Active\160951170\elamh\03_data\ok_cad\gas\met\map\road_features\160951170_ER_FigC-5_Petroleum_Features_Mapbook.mxd Revised: 2020-07-09 By: searles

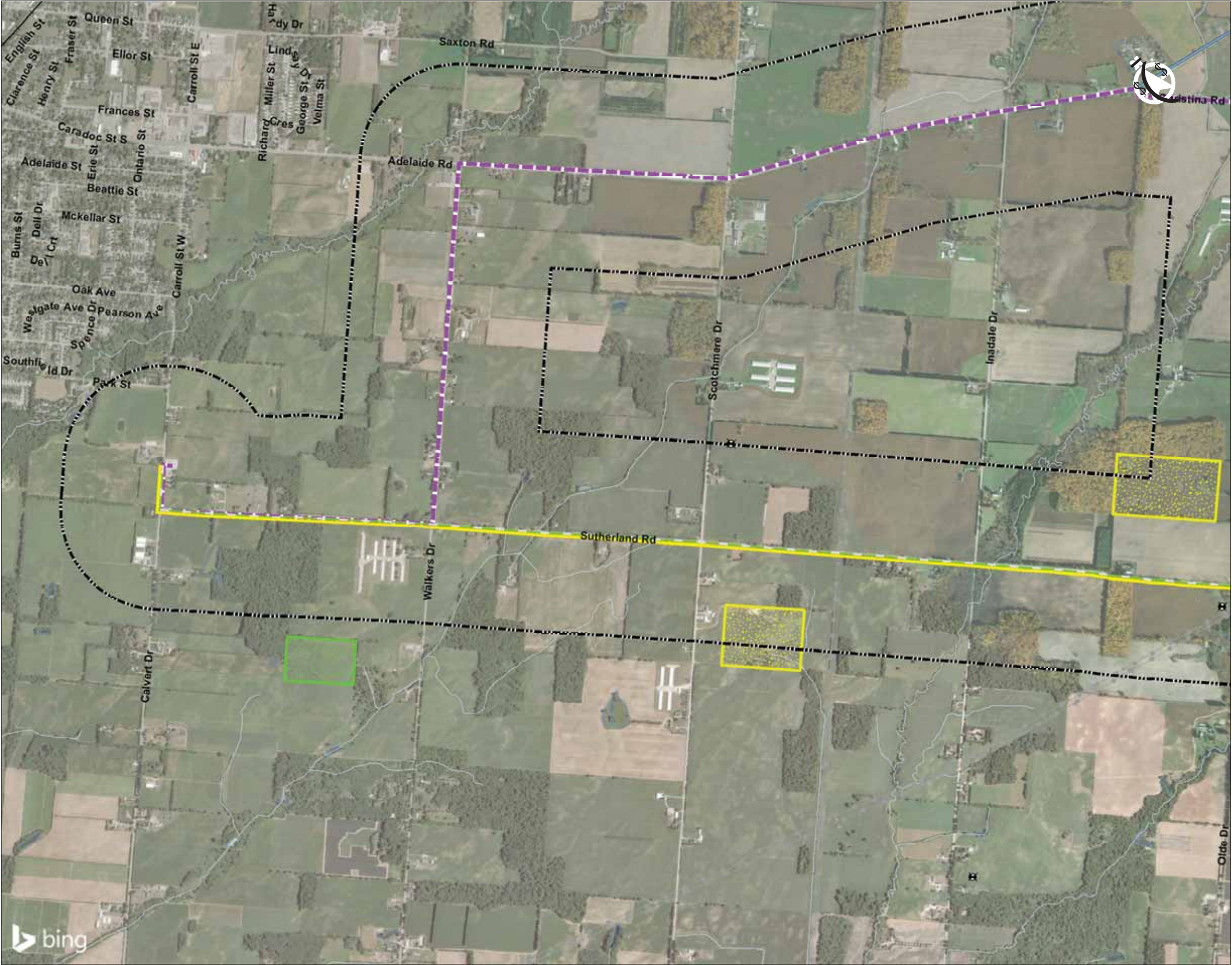

Study Area

Enbridge Gas Features

- Existing Route
- Alternative Segments
- Strathroy Alternate 1
- Strathroy Alternate 2
- Strathroy Alternate 3
- Strathroy Alternate 4

Base / Environmental Features

- Petroleum Well
- Hydro Line
- Railway - Operational
- Watercourse
- Aggregate Site - Active
- Aggregate Site - Surrendered
- Municipal Boundary - Lower Tier
- Waterbody

0 400 800 metres
1:20,000 (At original document size of 11x17)

- Notes
- Coordinate System: NAD 1983 UTM Zone 17N
 - Base features produced under license with the Ontario Ministry of Natural Resources © Queen's Printer for Ontario, 2020.
 - Orthoimagery © 2020 Microsoft Corporation © 2020 Maxar © CNES (2020) Distribution Airbus DS. Date of imagery unknown.

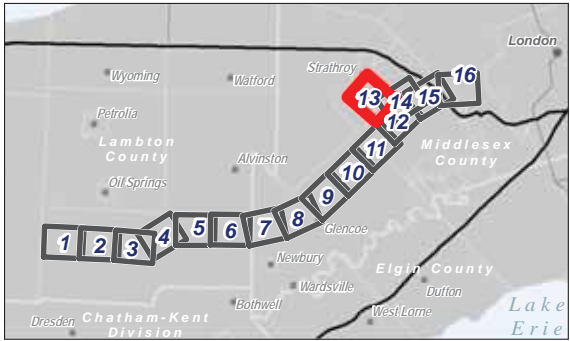

Project Location
Counties of Lambton
and Middlesex

160951170 REV1
Prepared by SPE on 2020-07-09
Technical Review by BCC on 2020-07-09

Client/Project
ENBRIDGE GAS INC.
LONDON LINES PROJECT

Figure No.
C-5.13

Title
Aggregate and Petroleum Features

\\cd1215-01\work_group\01609\Active\160951170\Planning\03_data\gis\card\gis\mxd\map\report_figures\enb\160951170_ER_Fig-C-5_Petroleum_Features_Mapbook.mxd Revised: 2020-07-09 By: searles



- Study Area**
- Enbridge Gas Features**
- Existing Route
 - Alternative Segments
 - Strathroy Alternate 1
 - Strathroy Alternate 2
 - Strathroy Alternate 3
 - Strathroy Alternate 4
- Base / Environmental Features**
- Petroleum Well
 - Hydro Line
 - Railway - Operational
 - Watercourse
 - Aggregate Site - Active
 - Aggregate Site - Surrendered
 - Municipal Boundary - Lower Tier
 - Waterbody

0 400 800 metres
1:20,000 (At original document size of 11x17)

- Notes**
- Coordinate System: NAD 1983 UTM Zone 17N
 - Base features produced under license with the Ontario Ministry of Natural Resources © Queen's Printer for Ontario, 2020.
 - Orthoimagery © 2020 Microsoft Corporation © 2020 Maxar © CNES (2020) Distribution Airbus DS. Date of imagery unknown.

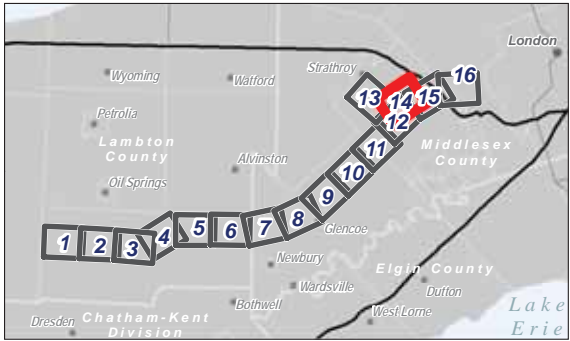

Project Location
Counties of Lambton
and Middlesex

160951170 REV1
Prepared by SPE on 2020-07-09
Technical Review by BCC on 2020-07-09

Client/Project
ENBRIDGE GAS INC.
LONDON LINES PROJECT

Figure No.
C-5.14

Title
Aggregate and Petroleum Features

\\cd1215-01\work_group\01609\Active\160951170\Planning\03_data\gis\cadd\gis\mxd\Mapbook.mxd 160951170-ER-Fig-C-5_Petroleum_Features_Mapbook.mxd Revised: 2020-07-09 By: searles



- Study Area**
- Enbridge Gas Features
 - Existing Route
 - Alternative Segments
 - Strathroy Alternate 1
 - Strathroy Alternate 2
 - Strathroy Alternate 3
 - Strathroy Alternate 4
- Base / Environmental Features**
- Petroleum Well
 - Hydro Line
 - Railway - Operational
 - Watercourse
 - Aggregate Site - Surrendered
 - Municipal Boundary - Lower Tier
 - Waterbody

0 400 800 metres
1:20,000 (At original document size of 11x17)

- Notes**
- Coordinate System: NAD 1983 UTM Zone 17N
 - Base features produced under license with the Ontario Ministry of Natural Resources © Queen's Printer for Ontario, 2020.
 - Orthoimagery © 2020 Microsoft Corporation © 2020 Maxar © CNES (2020) Distribution Airbus DS. Date of imagery unknown.

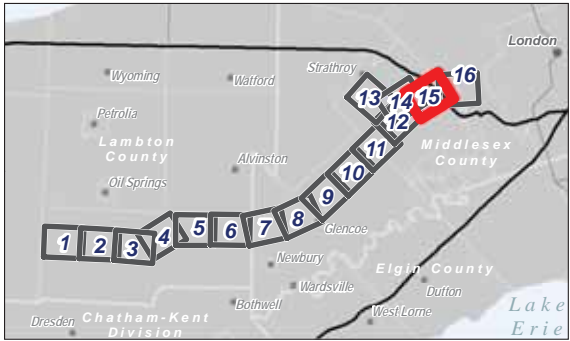

Project Location: Counties of Lambton and Middlesex
160951170 REV1
Prepared by SPE on 2020-07-09
Technical Review by BCC on 2020-07-09

Client/Project: ENBRIDGE GAS INC.
LONDON LINES PROJECT

Figure No.: C-5.15
Title: Aggregate and Petroleum Features

\\cd1215-01\work_group\01609\Active\160951170\elamh03_data\ok_card\gas\mids\map\wood_features\160951170_ER_Fig-C-5_Petroleum_Features_Mapbook.mxd Revised: 2020-07-09 By: searles



- Study Area**
- Enbridge Gas Features**
- Existing Route
 - Alternative Segments
 - Strathroy Alternate 1
 - Strathroy Alternate 2
 - Strathroy Alternate 3
 - Strathroy Alternate 4
- Base / Environmental Features**
- Petroleum Well
 - Railway - Operational
 - Watercourse
 - Aggregate Site - Active
 - Aggregate Site - Surrendered
 - Municipal Boundary - Lower Tier
 - Waterbody

0 400 800 metres
1:20,000 (At original document size of 11x17)

- Notes**
- Coordinate System: NAD 1983 UTM Zone 17N
 - Base features produced under license with the Ontario Ministry of Natural Resources © Queen's Printer for Ontario, 2020.
 - Orthoimagery © 2020 Microsoft Corporation © 2020 Maxar © CNES (2020) Distribution Airbus DS. Date of imagery unknown.

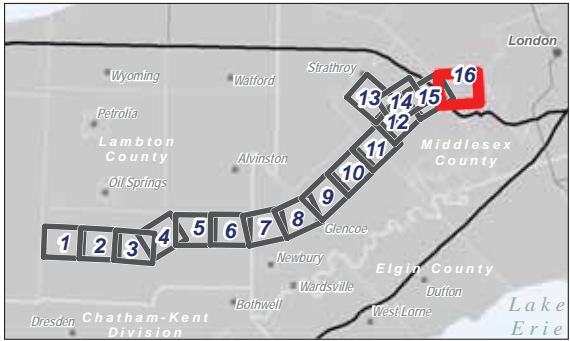

Project Location: Counties of Lambton and Middlesex
160951170 REV1
Prepared by SPE on 2020-07-09
Technical Review by BCC on 2020-07-09

Client/Project:
ENBRIDGE GAS INC.
LONDON LINES PROJECT

Figure No.:
C-5.16
Title:
Aggregate and Petroleum Features

