

May 26, 2021

VIA EMAIL and RESS

Ms. Christine E. Long
Registrar
Ontario Energy Board
2300 Yonge Street, 27th Floor
Toronto, ON M4P 1E4

Dear Ms. Long:

**Re: Enbridge Gas Inc. (Enbridge Gas)
Ontario Energy Board (OEB) File No.: EB-2020-0192
London Line Replacement Project – Change Request No. 3**

Please find attached Change Request No. 3 as submitted by Enbridge Gas for the London Line Replacement Project (the Project).

Enbridge Gas is filing this Change Request pursuant to Condition of Approval No. 7 of the OEB's EB-2020-0192 Leave to Construct Decision and Order dated January 28, 2021.

As detailed in Attachment 1 (Change Request Form), Enbridge Gas requires additional temporary land use rights (TLU) to allow for modified construction methods in several locations along the London Line Replacement Pipeline Project (the Project) area. Recent detailed design work has identified areas where a road crossing should be shifted for safety and ease of installation which requires additional TLU. One additional land purchases have been identified for a station as the original location for the station was inadequate due to constructability issues with other utilities in the area.

As part of this Change Request, Enbridge Gas is also attaching an Updated Detailed Pipeline Map and Updated Landowner Line List.

The names and addresses of landowners have been removed to safeguard the landowner privacy from the following exhibits:

- Updated Landowner List – Attachment 3
- Updated Proposed Pipeline Location Maps – Attachment 4

The confidential or unredacted exhibits will be provided to the OEB under separate cover.

Due to the rational for this request, Enbridge Gas respectfully requests a timely review and approval of this request.

May 26, 2021
Page 2

Should you have any questions concerning this submission please contact the undersigned.

Yours truly,

Rakesh Torul
Technical Manager, Regulatory Applications

c.c.: Z. Crnojacki (OEB Staff)
P. Duguay (OEB Staff)

CHANGE REQUEST

Project Name: London Lines Replacement Project

OEB File Number: EB-2020-0192

Change Request: 3

Description and Rationale for Change

Enbridge Gas requires additional temporary land use rights (TLU) to allow for modified construction methods in several locations along the London Line Replacement Pipeline Project ("the Project") area. Recent detailed design work has identified areas where a road crossing should be shifted for safety and ease of installation, as a result TLU is required on L57B, L57C.

One additional land purchases have been identified for a station. Further detailed design work has shown that original location for the station was inadequate due constructability issues with other utilities in the area, as a result a piece of land is being purchased and TLU around that land has been requested (L23A).

A summary of the changes in in Table 1 below:

Change Category	Total Properties Affected
Added Land Purchase for Station, Added TLU	1
Added TLU	2

Construction and Restoration Practices

No impact to construction and/or restoration practices. The construction methods used are described in the General Techniques and Methods of Construction section at Exhibit D, Tab 1, Schedule 1 of the pre-filed evidence. Two methods of construction will be used, Open Cut/Trench and Horizontal Directional Drilling (HDD)/Bore.

Environmental

As per MHSTCI guidelines, an archaeological assessment will be completed on sites that were not included in the original filing.

Consultation

Consulted with the affected landowners to secure the necessary land rights.

The additional land rights affect new landowners who were not identified in the original filing.

Consultation is currently on-going. All landowners listed in Attachment 3 have been or will be offered the agreements in the form approved by the OEB.

Enbridge Gas is committed to continue to meet with landowners to further discuss and resolve whatever questions or concerns they may have. Enbridge Gas will have signed agreements in place prior to construction on the properties.

Lands

Enbridge Gas will pursue and acquire the necessary land rights from the landowners.

Costs

The additional TLU required has no material impact to the overall Project costs. The additional costs associated with the proposed changes will be allocated to the contingency budgeted for the project.

Schedule

No impact to the in-service date.

Attachments

Attachment 1 – Change Request Form

Attachment 2 – Map to show an overview of the project area and the general locations of the affected lands.

Attachment 3 – Updated Landowner Line List showing the land right changes. Changes from the version filed in the original filing are indicated in red text and yellow highlighted rows.

Attachment 4 – Updated Proposed Pipeline Location Maps showing the total set of land right areas. New land rights, included areas that have been reduced in size, have been highlighted with a bright blue shade. Existing land rights are shown in green hatching for temporary land and red for permanent easements or land purchases.

ADDED LAND REQUIREMENTS

-  LONDON LINES ROUTE
-  ADDED LAND PURCHASE
-  ADDED PERMANENT EASEMENT
-  ADDED TLU
-  INCREASED PURCHASE AREA
-  REDUCED SIZE OF TLU
-  INCREASED SIZE OF TLU
-  TLU NO LONGER REQUIRED
-  REVISED TLU LOCATION

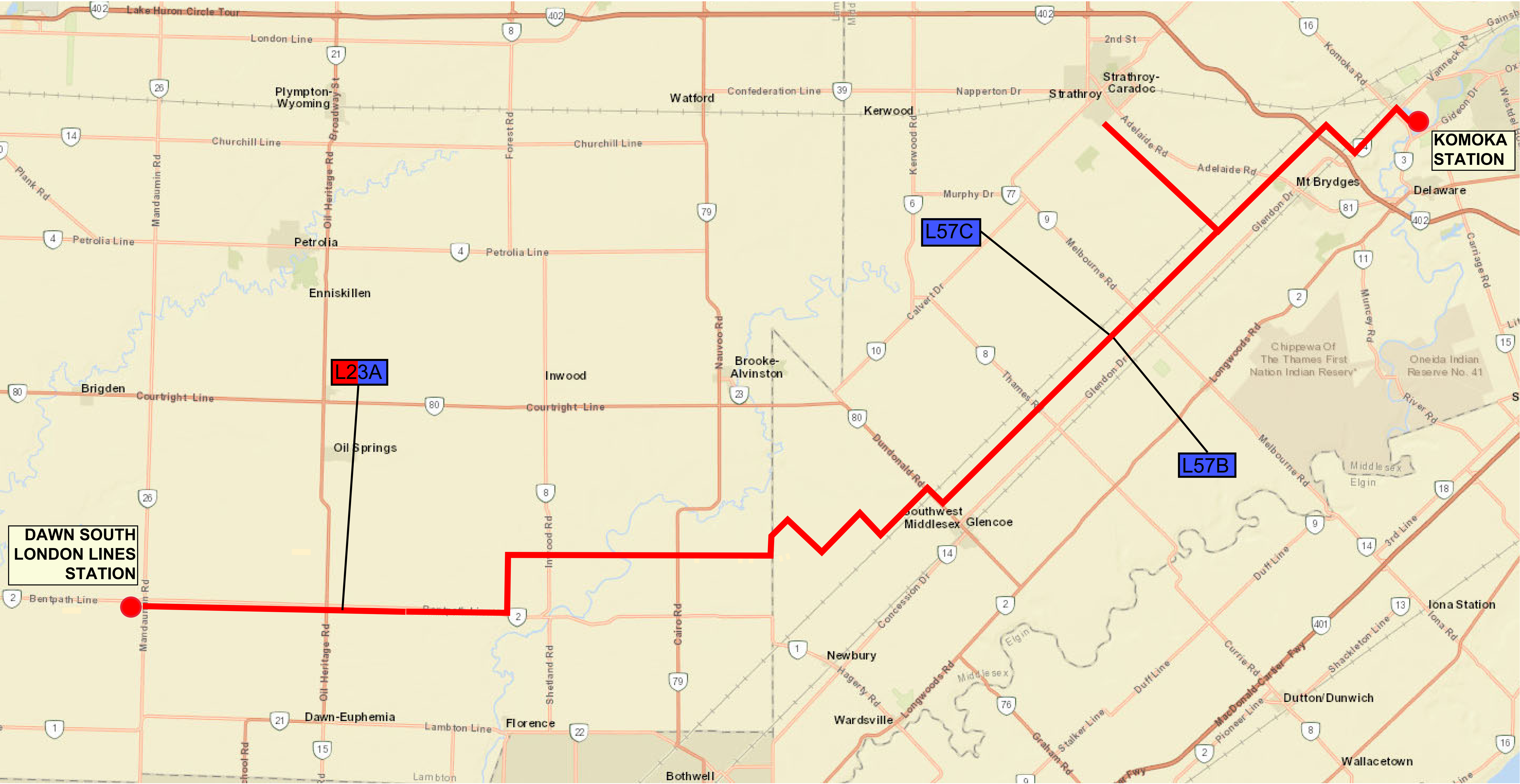

File #	PIN	NAME & ADDRESS	PROPERTY DESCRIPTION	FEE SIMPLE Dimensions (Metres)				PERMANENT EASEMENT Dimensions (Metres)				TEMPORARY EASEMENT Dimensions (Metres)				REMARKS
				W	x	L	Hectares	W	x	L	Hectares	W	x	L	Hectares	
along BENTPATH LINE																
L1	43385-0075	[REDACTED]	PT LT 24-25 CON 2 DAWN AS IN L772039, SRO AS IN L273419, L209309 (FIRSTLY & THIRDLY) TOGETHER WITH AN EASEMENT OVER PART 3, 25R5117 AS IN LA117970 TOWNSHIP OF DAWN-EUPHEMIA													
L2	43385-0150	[REDACTED]	PT LT 25 CON 2 DAWN PTS 1,2,3,4 25R9298; S/T EASEMENT PTS 3,4 25R9298 IN FAVOUR OF ONTARIO NATURAL GAS STORAGE & PIPELINES LIMITED AS IN L194237 ; DAWN-EUPHEMIA													
L3	43385-0151	[REDACTED]	PT LT 25 CON 2 DAWN PT 5 25R9298; DAWN-EUPHEMIA													
CUTHBURT ROAD																
L4	43385-0118	[REDACTED]	W 1/2 OF W 1/2 LT 25 CON 3 DAWN EXCEPT PT 1, 25R5134 & L859848; DAWN-EUPHEMIA													
L5	43385-0116	[REDACTED] M	PT LT 25 CON 3 DAWN AS IN L859848; S/T L113935, L285494, L560076; DAWN-EUPHEMIA									10	x	32.9	0 033	
L6	43385-0179	[REDACTED]	PART LOT 25, CONCESSION 3, DAWN, PARTS 3 AND 4, 25R10941; DAWN-EUPHEMIA													
L7	43385-0119	[REDACTED]	PT LT 25 CON 3 DAWN AS IN L906838; DAWN-EUPHEMIA													
L8	43385-0178	[REDACTED]	PART LOT 25, CONCESSION 3, DAWN, PARTS 5, 6 AND 7, 25R10941; DAWN-EUPHEMIA									30	x	674.4	2 080	
ROBINSON ROAD																
L9	43382-0053	[REDACTED]	NW1/4 LT 25 CON 4 DAWN S/T L95135; DAWN-EUPHEMIA									30	x	680.1	2 068	
L10	43382-0072	[REDACTED]	PT NE1/4 LT 25 CON 4 DAWN AS IN L944457; S/T INTEREST IN L944457; DAWN-EUPHEMIA									10	x	120.3	0.120	
L11	43382-0071	[REDACTED]	PT NE1/4 LT 25 CON 4 DAWN AS IN L597613 & L597614; DAWN-EUPHEMIA									10	x	30.5	0 030	
MARTHAVILLE ROAD																
L12	43382-0073	[REDACTED]	PT NW1/4 LT 25 CON 5 DAWN AS IN L834695; DAWN-EUPHEMIA									10	x	40.0	0 040	

L33	43374-0088		PT LT 24-25 CON 13 DAWN AS IN L822203, EXCEPT L283853 (SECONDLY); S/T L253908; DAWN-EUPHEMIA	43 3 x 52.6 0.23		30 x 781.5 2.489	
L33A	43374-0089		PT LT 25 CON 13 DAWN AS IN L904980, S/T DN23187; DAWN-EUPHEMIA		20 x 30 0.060		
L33B	43373-0098		PT LT 26 CON 13 DAWN AS IN L748378, EXCEPT PP781; DAWN-EUPHEMIA			20 x 30.0 0 060 10 x 30.0 0 028	
NAYLOR ROAD							
L33C	43373-0104		PT LT 26 CON 14 DAWN AS IN L626447; DAWN-EUPHEMIA			10 x 30.0 0 030	
along DRIESSENS LINE - eastbound							
along FOREST ROAD - northbound							
along MOSSIDE ROAD -eastbound							
McCAULSAN ROAD							
INWOOD ROAD							
L34	43372-0094		PT LT 30 CON 3 EUPHEMIA AS IN L410171; S/T EU14055; DAWN-EUPHEMIA	20 x 43 0.086		10 x 73.7 0 074 10 x 30.0 0 030 10 x 30.0 0 030 10 x 30.0 0 030	
L35	43372-0096		E1/2 LT 30 CON 3 EUPHEMIA; S/T EU14035; DAWN-EUPHEMIA			30 x 30.0 0 090 10 x 30.0 0 030 30 x 30.0 0 090	
BUR ROAD							
L35A	43369-0102		W 1/2 LT 30 CON 4 EUPHEMIA S/T LIFE INTEREST IN L754761; S/T EU14036; DAWN-EUPHEMIA			10 x 30.0 0 030	
L36	43369-0103		NE 1/2 LT 30 CON 4 EUPHEMIA; S/T EU14037; DAWN-EUPHEMIA			20 x 30.0 0 060 20 x 30.0 0 060	
DOBBYN ROAD							
L37	43369-0178		PT LT 30 CON 5 EUPHEMIA PT 2 & 3, 25R7278 EXCEPT PT 1 PLAN 25R9786; S/T EU14038, EU14039, EU14053; DAWN-EUPHEMIA			10 x 60.0 0 060	
L37A	43369-0177		PT LT 30 CON 5 EUPHEMIA DESIGNATED PT 1 PLAN 25R9786; S/T EU14039; DAWN-EUPHEMIA			10 x 30.0 0 030	
L38A	43369-0168		FIRSTLY RDAL BTN LT 30 AND LT 31 CON 4 EUPHEMIA; RDAL BTN LT 30 AND LT 31 CON 5 EUPHEMIA; RDAL BTN LT 30 AND LT 31 CON 6 EUPHEMIA; SECONDLY PT LT 31 CON 5 EUPHEMIA PT 2 TO 5, 25R420; AKA MOSSIDE LINE; DAWN-EUPHEMIA			20 x 89.0 0.178	
L39	43369-0135		PT LT 30 CON 6 EUPHEMIA AS IN L748713; S/T EU14040; DAWN-EUPHEMIA			20 x 30.0 0 060 20 x 30.0 0 060	

L42	08572-0037		PT LT 11, CON 5, PART 4, 5, 6 & 7, 34R743; MOSA	20 x 30 0.060		10 x 89.1 0 089	
L43	08572-0055		PT LT 9 CON 6 BEING S 1/2 SAVE AND EXCEPT PT 1 PL 33R-13461, MOSA MUNICIPALITY OF SOUTHWEST MIDDLESEX			15 x 15 0 023 15 x 15 0 023	
along PRATT SIDING ROAD - southbound							
L44	08572-0051		PT LTS 9 & 10, CON 5, AS IN 946398 & 946396; S/T MW43566; MOSA; SUBJECT TO EXECUTION 94-1849, IF ENFORCEABLE. ;			30 x 30 0 090 30 x 30 0 090 30 x 30 0 090 30 x 30 0 090	
KNAPDALE ROAD							
along CPR DRIVE - eastbound							
OLD AIRPORT ROAD							
L47	08570-0050		PT LT 2, CON 3, AS IN MW80254; S/T 948129 SOUTHWEST MIDDLESEX TWP.			10 x 30 0 030 10 x 30 0 030	
along DUNDONALD ROAD - southbound							
L48	08570-0051		PT LTS 1 & 2, CON 3, AS IN 929732, EXCEPT PART 1, 33R10958; S/T MO14204; MOSA; SUBJECT TO EXECUTION 94-1849, IF ENFORCEABLE	40 x 40 0.16		30 x 25 0 075	
L49	08540-0019		PT LT 24 CON 3 IN 910767 EXCEPT MM531; ; EKFRID; SUBJECT TO EXECUTION 93-1402, IF ENFORCEABLE. ;			30 x 111.5 0 324	
along FALCONBRIDGE DRIVE - eastbound							
TAITS ROAD							
McARTHUR ROAD							
L52	08545-0006		E 1/2 OF N 1/2 LT 14, CON 2; S/T EK16637; MUNICIPALITY OF SOUTHWEST MIDDLESEX/EKFRID			30 x 30.0 0 090	
L53	08545-0041		W 1/2 OF N 1/2 LT 13, CON 2, S/T EK16638 AS PARTIALLY SURRENDERED BY MW50589; S/T EK15305, EK17377; EKFRID MUNICIPALITY OF SOUTHWEST MIDDLESEX			30 x 30.0 0 090	
L54	08545-0042		PT LT 13, CON 2 IN 935810; S/T EK16640 EKFRID			30 x 57.0 0.150	
THAMES ROAD							
L55	08545-0244		PT LT 12, CON 2 AS IN MW75002 & MW56044 S/E PARTS 1 & 5, 34R-789 & PT 1 & 2, 33R-13282; S/T EASE OVER PART 1, 33R-13349; TWP OF EKFRID			30 x 30.0 0 090	
L55A	08539-0056		PT LTS 9 & 10, CON 3, AS IN MW37848, MW106865 & 904466, T/W MW38321 & MW52600; S/T INTEREST IN			20 x 30.0 0 060	

			MW37848 AS PARTIALLY RELEASED BY MW54974 ; EKFRID				
L55B	08545-0057		PT LT 9, CON 2 IN MW90375, S/T IN EK16642 AS PARTIALLY SURRENDERED BY EK18431, S/T EK12615; SOUTHWEST MIDDLESEX TWP/EKFRID			8 x 15.0 0 012	
MAYFAIR ROAD							
L56	08538-0073		E 1/2 OF S 1/2 LT 8, CON 3; S/T INTEREST IF ANY EK36613 ; S/T MM715 EKFRID			30 x 30.0 0 090	
L57	08538-0066		PT LT 7, CON 3 , AS IN 911691 ; S/T MM716 EKFRID			30 x 30.0 0 090	
SPRINGFIELD ROAD							
L57A	08538-0055		W 1/2 OF S 1/2 LT 4, CON 3 EXCEPT EK6254; S/T MM722; MUNICIPALITY OF SOUTHWEST MIDDLESEX/EKFRID			20 x 30.0 0 060	
L57B	08538-0098		PART LOT 4, CONCESSION 3, EKFRID, AS IN MW102197 SAVE & EXCEPT PART 1, PLAN 33R-17523 AND PART 1, PLAN 33R-17951, S/T MM723 MUNICIPALITY OF SOUTHWEST MIDDLESEX			20 x 23.5 0 050	moved drill location further east
L57C	08546-0084		E 1/2 OF N 1/2 LT 4, CON 2; S/T EK14737,EK16665;EKFRID MUNICIPALITY OF SOUTHWEST MIDDLESEX			30 x 20.0 0 060	moved drill location further east
L58	08546-0046		PT OF LT 1, CON 2 AS IN MW85688 EXCEPT PT 1 34R2162, S/T EK16645 PARTIALLY SURRENDERED BY MW41466 ; S/T EK15460,EK15468,EK16645,EK16803 ; EKFRID ; SUBJECT TO EXECUTION LA-1667, IF ENFORCEABLE. ; SUBJECT TO EXECUTION LA-1912, IF ENFORCEABLE. ; SUBJECT TO EXECUTION LA-2092, IF ENFORCEABLE. ;			20 x 40.0 0 080	
MELBOURNE ROAD							
L60	08516-0008		N 1/2 LT 2, PT SE 1/2 LT 2, PT N 1/2 LT 3 CON 3, PTS 1, 2, 12, 13 & 14 34R1671 & PT S 1/2 LT 3 CON 3, PTS 1 & 2 34R1714 S/T CA26329, CA28899, CA28900; STRATHROY-CARADOC TWP/CARADOC			20 x 40.0 0 080 20 x 40.0 0 080	
GLEN OAK ROAD							
L61A	08516-0020		E 1/2 OF N 1/2 LT 5 CON 3; S/T CA29010 PARTIALLY RELEASED BY CA32259 STRATHROY-CARADOC TWP/CARADOC			20 x 30.0 0 060	
L61B	08516-0024		PT LT 6 CON 3, PT 1 33R10365 S/T CA29000 STRATHROY-CARADOC TWP/CARADOC			20 x 30.0 0 060	

L61D	08516-0031		PT NW 1/2 LT 8 CON 3, PTS 1 & 10 34R1626 & PT NW 1/2 LT 8 CON 3 AS IN 912122; S/T CA29072, PARTIALLY RELEASED BY MW47874; STRATHROY-CARADOC TWP/CARADOC			20 x 30.0 0 060 20 x 30.0 0 060	
SUTHERLAND ROAD							
L62	08517-0001		NW 1/2 LT 9 CON 3; EXCEPT PT 1 34R1505 S/T MW51122 STRATHROY-CARADOC TWP			70 x 20.0 0.140	
L63	08517-0012		NW 1/2 LT 12 CON 3; EXCEPT PT 1 34R537 & BLW287; S/T CA28907 AS PARTIALLY SURRENDERED BY MW71137 S/T CA27633, CA31877/CARADOC MUNICIPALITY OF STRATHROY-CARADOC			30 x 30.0 0 090	
CHRISTINA ROAD							
L64	08517-0016		PT LT 13 CON 3 AS IN MW82782 CARADOC; S/T CA27659, CA28929, CA31865; MUNICIPALITY OF STRATHROY-CARADOC			30 x 30.0 0 090	
L64A	08517-0104		PART N 1/2 LOT 13 AND PART NW 1/2 LOT 14, CONCESSION 3, BEING PARTS 1,2, 3, 4 AND 5, PLAN 33R-11194; SAVE AND EXCEPT PARTS 1 AND 2, PLAN 33R-14288; S/T CA27658, CA31545; S/T LT333078; CARADOC MUNICIPALITY OF STRATHROY-CARADOC			20 x 80.0 0.160	
L64B	08517-0024		PT NW 1/2 LT 14 CON 3 AS IN MW100217; S/T CA28982 AS PARTIALLY SURRENDERED BY MW39712 STRATHROY-CARADOC TWP/CARADOC			5 x 30.0 0 015	
L64C	08517-0092		E 1/2 OF N 1/2 LOT 15, CON. 3; S/T ESM'T CA28986; STRATHROY-CARADOC TWP/CARADOC "PLANNING ACT CONSENT ATTACHED TO LT430452"			20 x 30.0 0 060	
L64D	08517-0034		PT N 1/2 LT 16 CON 3 AS IN MW63161; S/T CA28910 AS PARTIALLY SURRENDERED BY MW77390; CARADOC MUNICIPALITY OF STRATHROY-CARADOC			20 x 30.0 0 060	
ROUGHAM ROAD							
L66	08521-0108		LOTS 18, 19, 21, & 22, PLAN 34M-7; AND LOT 20, PLAN 34M-7 S/E PART 1, 33R-13122; (34M-7 IS NOT A PLAN OF SUBDIV WITHIN THE MEANING OF THE PLANNING ACT BA 333); S/T CA26369, CA29684 & MM365; TOWNSHIP OF STRATHROY-CARADOC	20 X 30 0.056		20 x 44 0 088 IRR X IRR 0.193	
ADELAIDE ROAD							
L67	08520-0008		PARCEL 1-1, SECTION 34M11 LT 1 PLAN 34M11; 34M11 NOT A PLAN OF SUBDIV WITHIN THE MEANING OF			30 x 30.0 0 090	

			PLANNING ACT (BA954) TOWNSHIP OF STRATHROY-CARADOC					
L67A	08520-0094		N 1/2 LT 19, CON 3, S/E PT 1, 34R-1494 & PT 1, 33R-11617; AND W 1/2 OF N 1/2 LT 20, CON 3; S/T CA28911 & CA28912; CARADOC MUNICIPALITY OF STRATHROY-CARADOC			20 x 30.0 0 060 20 x 30.0 0 060		
SPRINGWELL ROAD								
L67C	08522-0058		PT LT 21 CON 4 LYING SE OF THE RAILWAY AS IN MW53377; "DESCRIPTION IN MW53377 MAY NOT BE ACCEPTABLE IN FUTURE" S/T CA26240, CA26883 TOWNSHIP OF STRATHROY-CARADOC/CARADOC			20 x 30.0 0 060		
L68	08522-0094		PT N 1/2 LT 22 CON 3 AS IN MW77002; EXCEPT PT 25 34R687; "DESCRIPTION IN MW77002 MAY NOT BE ACCEPTABLE IN FUTURE" TOWNSHIP OF STRATHROY-CARADOC/CARADOC			30 x 30.0 0 090		
HIGHWAY 402								
along AVRO DRIVE - eastbound								
L69	08522-0102		PT LT 23 CON 3 AS IN MW106522 TOWNSHIP OF STRATHROY-CARADOC/CARADOC			10 x irr 0 328		
L69A	08522-0136		PART OF NORTH 1/2 LOT 24 CONCESSION 3 DESIGNATED AS PART 2, 34R-297; SAVE & EXCEPT PART 1, 33R-16062; TOWNSHIP OF STRATHROY-CARADOC/CARADOC			30 x 30.0 0 090		
along AMIENS ROAD - southbound								
OXBOW DRIVE								
L69B	08522-0141		PART OF SE 1/2 LOT 24 AND PART OF LOT 23 CONCESSION 3 AS IN MW79726; SAVE & EXCEPT PARTS 21, 22, & 23, 34R-687; SAVE & EXCEPT PART 1, 33R-12412; SAVE & EXCEPT PARTS 2 & 3, 33R-15624; SAVE & EXCEPT PART 1, PLAN 33R-18373 TOWNSHIP OF STRATHROY-CARADOC/CARADOC "DESCRIPTION IN MW79726 MAY NOT BE ACCEPTABLE IN THE FUTURE"			20 x 55.0 0.110		
ORIOLE DRIVE								
L69C	08519-0288		PT LT 24 CON 2 AS IN MW79726; "DESCRIPTION IN MW79726 MAY NOT BE ACCEPTABLE IN FUTURE"; S/T EASE OVER PARTS 1, 2 & 3, 33R-11828 AS IN L T456884; STRATHROY-CARADOC TWP/CARADOC			20 x 55.0 0.110 20 x 30.0 0 060		
L72A	08519-0290		PART LOT 24 CONCESSION 2 CARADOC PART 1 33R11865; SUBJECT TO EASEMENT OVER PART 4, 33R-			10 x 30.0 0 030		

			11828 AS IN LT367425 MUNICIPALITY OF STRATHROY-CARADOC			20 x irr 0 090	
along GLENDON DRIVE - eastbound							
L72B	09660-0087		PT LT 3, CON 2, AS IN 940498, EXCEPT PT 7, MRD98, MIDDLESEX CENTRE TWP/LOBO TWP MUNICIPALITY OF MIDDLESEX CENTRE			20 x 40.0 0 080	
L73A	09660-0319		PT LT 4 CON 2 LOBO BEING 1STLY: PTS 1, 2 & 3 33R1997; 2NDLY: AS IN 359547 EXCEPT PT 1 MRD98 MUNICIPALITY OF MIDDLESEX CENTRE			30 x 38.0 0.114	
L74A	08512-0155		PART LOT 4, CONCESSION 1 LOBO DESIGNATED AS PART 4, PLAN 33R-17803 TOGETHER WITH AN EASEMENT OVER PART 1 ON 33R16300 AS IN ER1107767 MUNICIPALITY OF MIDDLESEX CENTRE			5 x 15.0 0 008	
along KOMOKA ROAD - southbound							
L75A	08512-0066		PT LTS 3 & 4 CON 1 AS IN LQ14021; EXCEPT PT 2 33R212, PT 1 33R751; T/W 757748 S/T LQ15615 TWP. OF MIDDLESEX CENTRE/LOBO TWP	30 x 50 0.150			
L76	08502-0793		PT LTS 5 & 6 CON 1 LOBO TWP & ALL LTS 5 & 6 BF CON & ALL OF THE RD ALLOWANCE BETWEEN BF CON & CON 1 THROUGH LTS 5 & 6 CLOSED BY BYLAW 680445 DESIGNATED AS PTS 1 TO 8, BOTH INCL., PL 33R-6395 SAVE & EXCEPT PT 1, PL 33R-12023, S/T EASE OVER PTS 1 TO 4, 7 & 8 PL 33R-6395 AS IN LQ12546, LQ12965 & LQ12972 SUBJECT TO AN EASEMENT OVER PART 1 PLAN 33R-16330 IN FAVOUR OF PART 1 PLAN 33R-12023 AS IN ER641829 MUNICIPALITY OF MIDDLESEX CENTRE				

L77	08530-0035	[REDACTED]	PT LT 9 CON 9, PT 1 34R1184 & MW38284 TOWNSHIP OF STRATHROY-CARADOC/CARADOC				
L77A	08530-0142	[REDACTED]	PART OF LOT 9, CON 9 CARADOC AS IN MW99955; SAVE & EXCEPT PART 1, 34R1973 & PART 2, 33R18050; S/T MM591 & MW36368; S/T CA30694, MW106839; S/T EASE OVER PARTS 1 & 2, 33R16663 AS IN ER470174; TOWNSHIP OF STRATHROY-CARADOC/CARADOC "DESCRIPTION IN MW99955 MAY NOT BE ACCEPTABLE IN FUTURE RE: REMNANT PCL"			20 x 99.5 0.199	
along CALVERT DRIVE							
along SUTHERLAND ROAD							
L77B	08530-0030	[REDACTED]	PT LT 9 CON 9, PTS 1 & 2 34R779 S/T MW57218; MUNICIPALITY OF STRATHROY-CARADOC/CARADOC		10 x 72 0.068		
WALKERS DRIVE							
SCOTCHMERE DRIVE							
INADALE DRIVE							
OLDE DRIVE							
L81	08523-0001	[REDACTED]	PT LT 9 & PT S 1/2 LT 10 CON 5 AS IN MW87474 S/T CA27644, CA27948, CA31546, CA31842, CA31878 S/T MW57212 CARADOC			30 x 30.0 0.090	
CENTURY DRIVE							
L82	08523-0051	[REDACTED]	PT LT 9 CON 4, PT 2 34R2340 TOWNSHIP OF STRATHROY-CARADOC		13 x 35 0.05	30 x 30.0 0.090	
L82A	08523-0100	[REDACTED]	PT LT 9 CON 4 AS IN CA10636, CA10637; PT SE 1/2 LT 10 CON 4 AS IN CA10638, CA10639; PT SE 1/2 LT 11 CON 4 AS IN CA10640, CA10643, CA10644; PT SE 1/2 LT 12 CON 4 AS IN CA10646 TOWNSHIP OF STRATHROY-CARADOC				
L83	08523-0054	[REDACTED]	PT LT 9 CON 4 AS IN MW103034 S/T MW106623, MW59141 TOWNSHIP OF STRATHROY-CARADOC		10 x 40 0.04	30 x 30.0 0.090 20 x 30.0 0.060 15 x 210.0 0.315	

TAKE OFF FROM FALCONBRIDGE ROAD

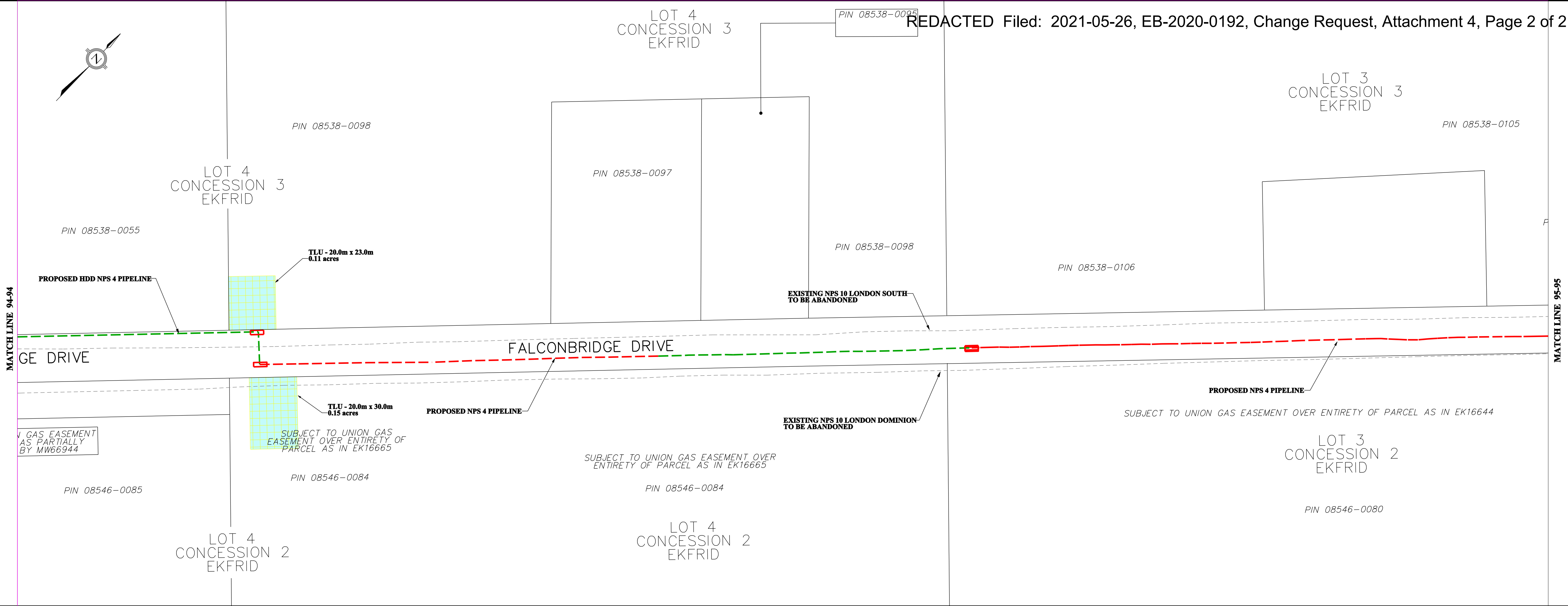

LEGEND

- PROPOSED PIPELINE (3450 kPa) - - - - -
- EXISTING PIPELINE TO BE REMOVED/ABANDONED - - - - -
- EXISTING ENBRIDGE EASEMENT - - - - -
- NEW PROPOSED ENBRIDGE EASEMENT/PURCHASE - - - - -
- TEMPORARY LAND USE - - - - -
- EXISTING DRAIN/STREAM/WATERCOURSE - - - - -
- NEW LAND RIGHTS IN CHANGE REQUEST#3 - - - - -

NO.	DATE	BY	APPD	REMARKS
03	2021-05-20	SD	AC	CHANGE REQUEST #3
02	2021-04-15	SD	AC	CHANGE REQUEST #2
01	2021-03-10	SD	AC	CHANGE REQUEST #1
00	2020-08-24	SD	AC	DEB FILING

DESIGN PARAMETERS

- DESIGNED TO CSA Z662-15
- DESIGN PRESSURE - 3447 kPa

ENGINEER:

REVISIONS

LONDON LINES REPLACEMENT PROJECT
MUNICIPALITY OF SOUTHWEST MIDDLESEX - CONSTRUCTION 2021

DRWN BY	DATE	DATE	DATE	DATE
SD	2021-05-20	SD	2021-05-20	SD
AC		AC		AC
AC		AC		AC

SIZE	SHEET	DRAWING NO.
STRIP	48 OF 72	

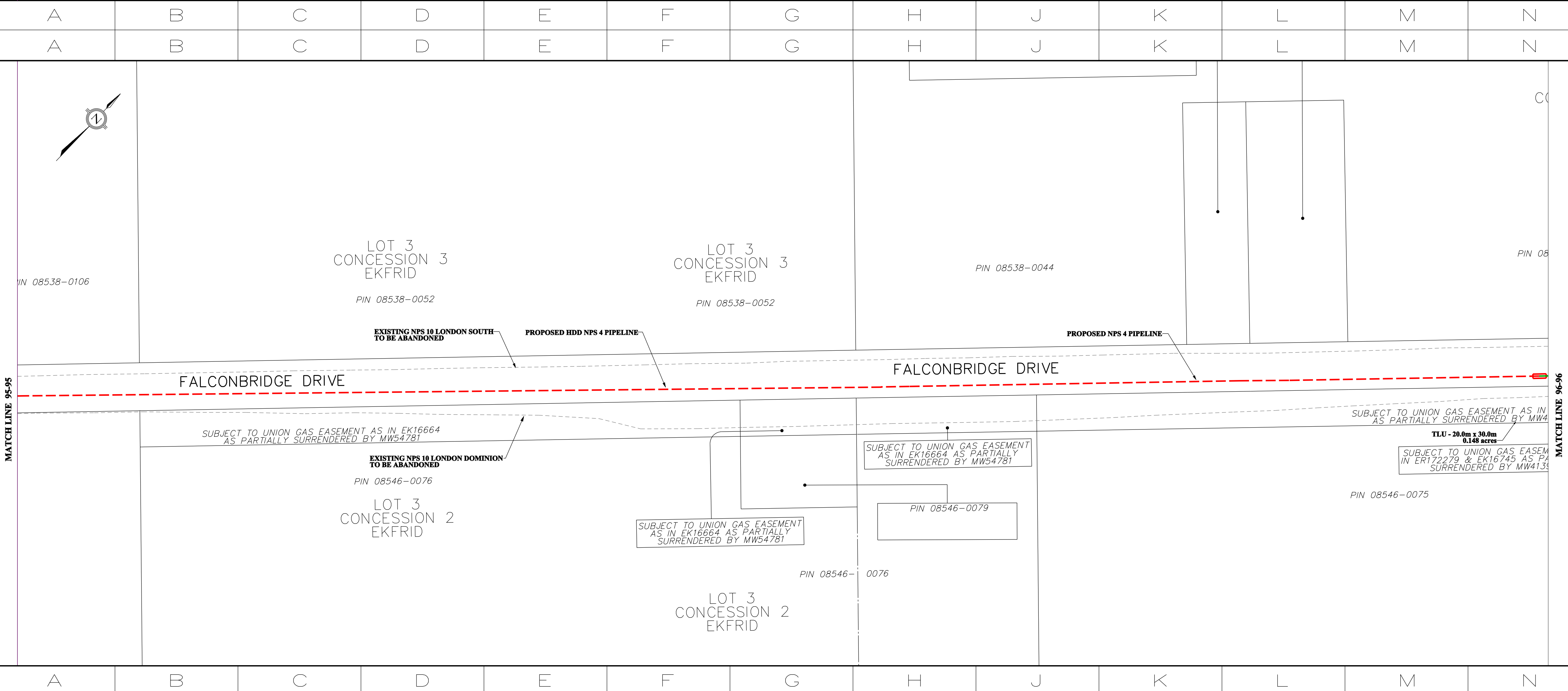

LEGEND

- PROPOSED PIPELINE (3450 kPa) - - - - -
- EXISTING PIPELINE TO BE REMOVED/ABANDONED - - - - -
- EXISTING ENBRIDGE EASEMENT - - - - -
- NEW PROPOSED ENBRIDGE EASEMENT/PURCHASE - - - - -
- TEMPORARY LAND USE - - - - -
- EXISTING DRAIN/STREAM/WATERCOURSE - - - - -
- NEW LAND RIGHTS IN CHANGE REQUEST#3 - - - - -

NO.	DATE	BY	APPD	REMARKS
03	2021-05-20	SD	AC	CHANGE REQUEST #3
02	2021-04-15	SD	AC	CHANGE REQUEST #2
01	2021-03-10	SD	AC	CHANGE REQUEST #1
00	2020-08-24	SD	AC	DEB FILING

DESIGN PARAMETERS

- DESIGNED TO CSA Z662-15
- DESIGN PRESSURE - 3447 kPa

ENGINEER:

REVISIONS

LONDON LINES REPLACEMENT PROJECT
MUNICIPALITY OF SOUTHWEST MIDDLESEX - CONSTRUCTION 2021

DRWN BY	DATE	DATE	DATE	DATE
SD	2021-05-20	SD	2021-05-20	SD
AC		AC		AC
AC		AC		AC

SIZE	SHEET	DRAWING NO.
STRIP	48 OF 72	