

PLAN EX--

I CERTIFY THAT THIS PLAN IS REGISTERED IN THE LAND
REGISTRY OFFICE FOR THE LAND TITLES DIVISION OF
HALTON (NO. 20) AT O'CLOCK ON THE
DAY OF , 2008 AND ENTERED
IN THE PARCEL REGISTER FOR PROPERTY IDENTIFIER
25073--0027 (LT)

LAND REGISTRAR

SCHEDULE

PART	DESCRIPTION	OWNER	AREA	PIN
1	PART OF LOT 15 CONCESSION 5 NEW SURVEY (TRAFALGAR)	HORTICULTURAL TRADES ASSOCIATION INC.	0.110 HA.	PART OF PIN 25073--0027
2			0.090 HA.	PART OF PIN 25073--0027
3			0.027 HA.	PART OF PIN 25073--0027
4			0.050 HA.	PART OF PIN 25073--0027

PARTS 1, 2, 3 & 4 COMPRISE PART OF PIN 25075--0027 (LT)

PARTS 1, 2, 3 & 4 - SUBJECT TO EASEMENT IN FAVOUR OF BELL CANADA AS SET OUT
IN INST. NO. TW17309 & NOTICE OF CLAIM INST. NO. 316434

" THE EXPROPRIATIONS ACT"

PLAN OF EXPROPRIATION OF

PART OF LOT 15

CONCESSION 5 NEW SURVEY

GEOGRAPHIC TOWNSHIP OF TRAFALGAR

TOWN OF HALTON HILLS

REGIONAL MUNICIPALITY OF HALTON

SCALE 1:500



GRAPHIC SCALE

CUNNINGHAM McCONNELL LIMITED

ONTARIO LAND SURVEYORS

METRIC

DISTANCES SHOWN ON THIS PLAN ARE IN METRES AND
CAN BE CONVERTED TO FEET BY DIVIDING BY 0.3048.

LEGEND

- DENOTES SURVEY MONUMENT FOUND
- " SURVEY MONUMENT SET
- SIB " STANDARD IRON BAR
- SSIB " SHORT STANDARD IRON BAR
- IB " IRON BAR
- IP " IRON PIPE
- WT " WITNESS
- 950 " CUNNINGHAM McCONNELL LIMITED
- (NI) " NO IDENTIFICATION
- PIN " PROPERTY IDENTIFIER NUMBER
- # " 0.3 BELOW GROUND LEVEL
- DHO " DEPARTMENT OF HIGHWAYS OF ONTARIO
- CM " CONCRETE MONUMENT
- P1 " DEPOSITED PLAN 675 (P--3170--1)
- P2 " PLAN 20R--2438 (P--3170--38)
- P3 " PLAN 20R--13724
- P4 " PLAN BY F.S. CUNNINGHAM O.L.S. AS AMENDED MARCH 13, 1968
- SOP " SET ON PRODUCTION
- CLF " CHAIN LINK FENCE
- P&W " POST & WIRE FENCE

BEARING NOTE:

ALL BEARINGS HEREON ARE GRID, NAD 83, 6' U.T.M., ZONE 17, CENTRAL MERIDIAN
81' WEST LONGITUDE BEING RELATED TO CONTROL MONUMENTS 00819880247
AND 00819880249.

COORDINATE TABLE

CONTROL STATION	Northing	Easting
#00819880247	4822888.669	592885.266
#00819880249	4821606.939	591914.531

DISTANCE NOTE:

ALL DISTANCES SHOWN HEREON ARE GROUND AND MAY BE CONVERTED TO GRID
BY MULTIPLYING BY THE COMBINED SCALE FACTOR 0.99968104.

SURVEYOR'S CERTIFICATE

I CERTIFY THAT:

- THIS SURVEY AND PLAN ARE CORRECT AND IN ACCORDANCE WITH
THE SURVEYS ACT, THE SURVEYORS ACT AND THE LAND TITLES ACT
AND THE REGULATIONS MADE UNDER THEM.
- THE SURVEY WAS COMPLETED ON AUGUST 12, 2008

DATE: AUGUST 12, 2008

THOMAS J. PACKOWSKI
ONTARIO LAND SURVEYOR

CUNNINGHAM McCONNELL LIMITED
ONTARIO LAND SURVEYORS

205 MAIN STREET
MILTON, ONTARIO L9T 1N7
PHONE (905) 878-6672
FAX (905) 878-6672
EMAIL ADDRESS: cml@primus.ca

1200 SPEERS ROAD, UNIT 38
OAKVILLE, ONTARIO L6L 2X4
PHONE (905) 845-3497
FAX (905) 845-3519
EMAIL ADDRESS: cml@colego.net

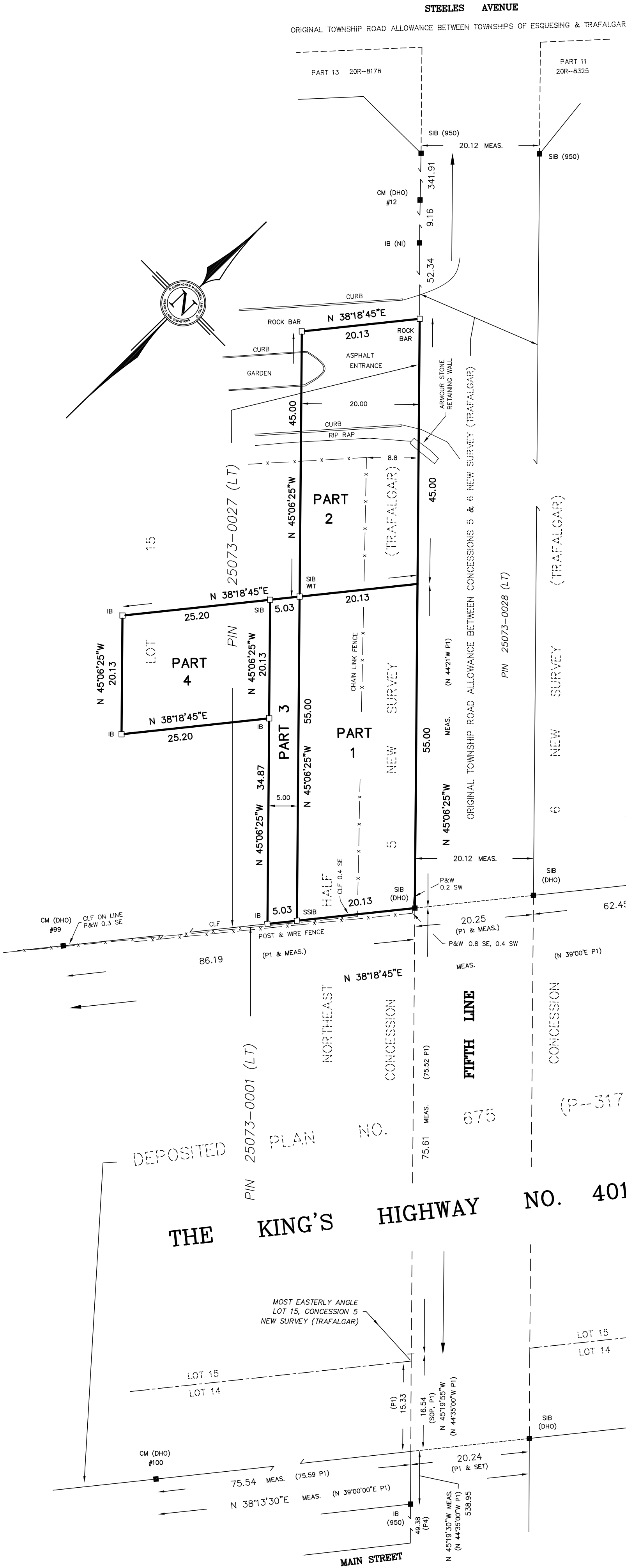

A RIGHT, LIBERTY AND EASEMENT IN PERPETUITY ON, OVER, ALONG, IN, UNDER AND THROUGH LANDS SHOWN AS PART 1 HERON, FOR ALL OR ANY PURPOSES OF INGRESS AND EGRESS BY UNION GAS LIMITED ("THE COMPANY"), ITS SUCCESSORS AND ASSIGNS, ITS AND THEIR SERVANTS, WORKMEN, EMPLOYEES, AGENTS, CONTRACTORS AND SUBCONTRACTORS AND THOSE ENGAGED IN ITS AND THEIR BUSINESS, AT ANY TIME AND FROM TIME TO TIME EITHER ON FOOT AND/ OR WITH VEHICLES, MACHINERY, SUPPLIES AND EQUIPMENT AND OF SURVEYING, LAYING, CONSTRUCTING, MAINTAINING, INSPECTING, PATROLLING, ALTERING, REMOVING, REPLACING, RECONSTRUCTING, REPAIRING, MOVING, KEEPING, USING AND OPERATING IN, THROUGH, ALONG AND UNDER SUCH LAND IN SUCH LOCATION OR LOCATIONS AS THE COMPANY MAY DECIDE, A BURIED PIPELINE FOR THE TRANSMISSION OF GAS (TOGETHER WITH ALL SUCH BURIED ATTACHMENTS AND EQUIPMENT AND ATTACHMENTS OR APPLIANCES FOR CATHODIC PROTECTION WHICH THE COMPANY MAY DEEM NECESSARY OR CONVENIENT THERETO) INCLUDING THE RIGHT ALONG SUCH LAND TO LEAVE EXPOSED ANY PIPELINE WITH ITS SAID APPURTENANCES IN CROSSING A DITCH, STREAM, GORGE OR SIMILAR OBJECT WHERE APPROVAL THERETO HAS BEEN OBTAINED FROM THE APPROPRIATE PROVINCIAL AUTHORITY HAVING JURISDICTION IN SUCH MATTERS AND INCLUDING THE RIGHT TO MAKE TEMPORARY OPENINGS IN ANY FENCE OR TILE DRAIN ALONG OR ACROSS SUCH LANDS FOR THE PURPOSES AFORESAID, AND THE RIGHT TO REMOVE ANY OTHER OBJECT AT ANY TIME IN OR ON SUCH LAND WHICH MIGHT INTERFERE WITH THE FREE AND FULL ENJOYMENT OF THE RIGHT, LIBERTY AND EASEMENT HEREBY TAKEN, BUT EXPRESSLY EXCLUDING THE RIGHT TO FENCE IN ALL OR ANY PART OF SUCH LAND EXCEPT TO RESTORE ANY FENCES INTERFERRED WITH: SUBJECT TO THE AFORESAID PURPOSES AND RIGHTS RESERVING TO THE LANDOWNER FROM TIME TO TIME OR PERSON OR PERSONS ENTITLED THERETO, THE RIGHT TO FULLY USE, OCCUPY AND ENJOY SUCH LAND EXCEPT AS MAY BE NECESSARY FOR ANY PURPOSES AFORESAID AND EXCEPT (WITHOUT THE PRIOR WRITTEN CONSENT OF THE COMPANY) AS TO ANY EXCAVATING, DRILLING, INSTALLING OR ERECTING THEREIN OR THEREON OF ANY PIT, WELL, FOUNDATION, PAVEMENT, BUILDING OR OTHER STRUCTURE OR INSTALLATION APART FROM INSTALLING, CONSTRUCTING, REPAIRING, KEEPING, USING AND OPERATING LANES, ROADS, DRIVEWAYS, PATHWAYS, WALKS, FARM OR DOMESTIC TILE DRAINS, DOMESTIC SEWER PIPES, DOMESTIC WATER PIPES AND DOMESTIC UTILITY PIPES AND FENCES IN AND ON SUCH LAND, WITHOUT INTERFERING WITH THE SAID PIPELINE, PROVIDED THAT PRIOR TO COMMENCING ANY SUCH INSTALLATION, CONSTRUCTION OR REPAIR, THE LANDOWNER SHALL (A) GIVE THE COMPANY AT LEAST FIVE (5) CLEAR DAYS NOTICE IN WRITING POINTING OUT THE WORK DESIRED SO AS TO ENABLE THE COMPANY TO HAVE A REPRESENTATIVE INSPECT THE SITE AND/ OR BE PRESENT AT THE TIME OR TIMES DURING THE PERFORMANCE OF THE WORK, (B) FOLLOW THE INSTRUCTIONS OF SUCH REPRESENTATIVE AS TO THE PERFORMANCE OF SUCH WORK WITHOUT DAMAGE TO THE SAID PIPELINE AND (C) EXERCISE A HIGH DEGREE OF CARE IN CARRYING OUT ANY SUCH WORK.

PART 1 SHOWS LAND REQUIRED BY UNION GAS LIMITED IN ACCORDANCE WITH THE ONTARIO ENERGY BOARD ACT, 1998, S.O. 1998, c.15 PURSUANT TO ORDER OF THE ONTARIO ENERGY BOARD No. _____ DATED THE _____ DAY OF _____ 2008 AND THE EXPROPRIATIONS ACT, R.S.O. 1990, c.E. 26., WHICH WAS REGISTERED IN THE LAND REGISTRY OFFICE FOR THE LAND TITLES DIVISION OF HALTON (No. 20) AS INSTRUMENT No. _____

ONLY A LIMITED ESTATE, RIGHT OR INTEREST IS TAKEN IN THE LAND AS PER THE ABOVE DEFINITION WHICH FORMS PART OF THIS PLAN.

UNION GAS LIMITED

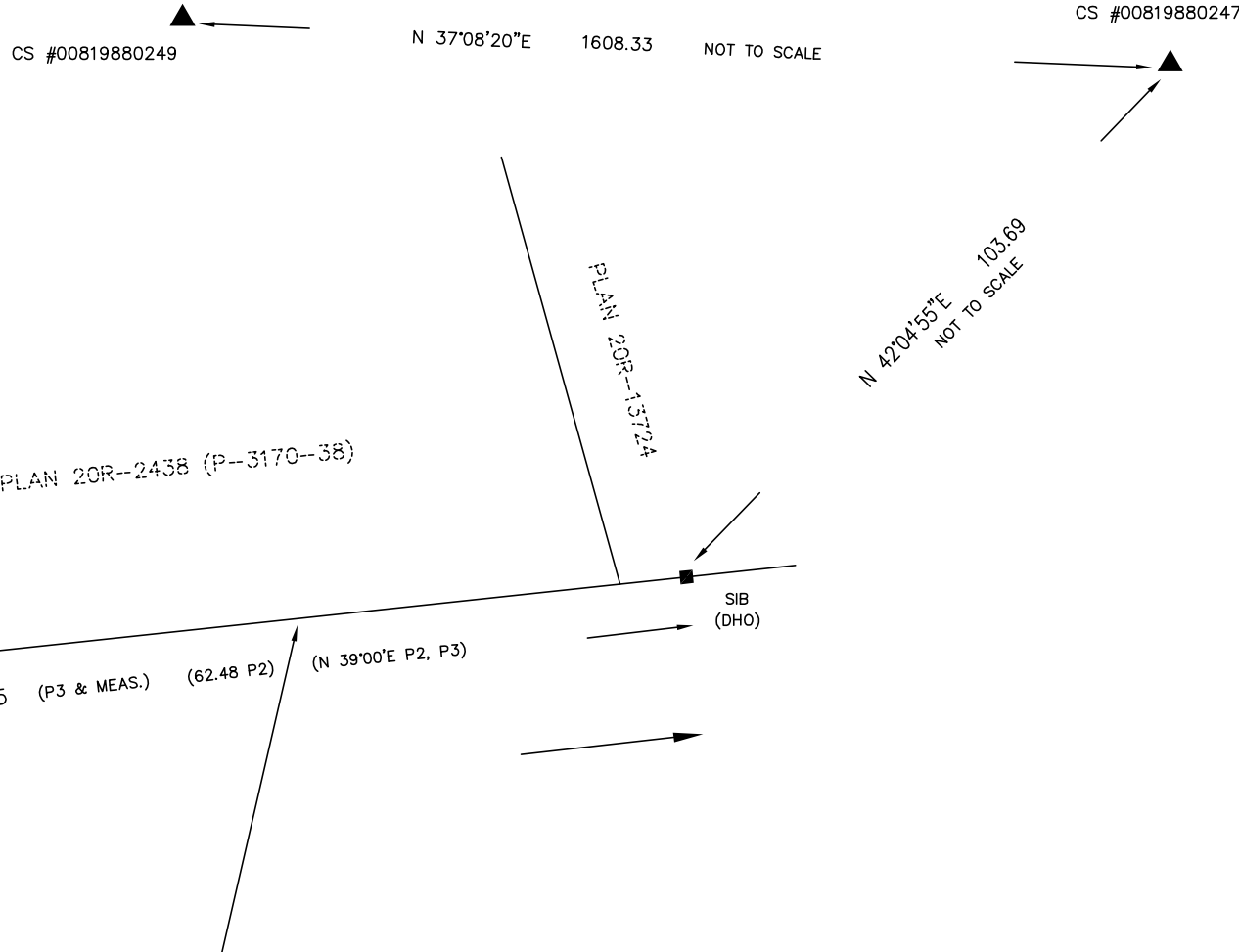

DEFINITION OF LIMITED ESTATE RIGHT OR INTEREST
TAKEN AND OF THE LIMITED PERIOD OF TIME DURING
WHICH SAME IS TAKEN

A TEMPORARY RIGHT, LIBERTY AND EASEMENT TO ENTER ON, OVER, ALONG, IN, UNDER AND THROUGH LAND SHOWN AS PARTS 2, 3 AND 4 HERON OF WHICH THIS DEFINITION FORMS PART, FOR ALL OR ANY OF THE PURPOSES OF INGRESS AND EGRESS BY UNION GAS LIMITED ("THE COMPANY"), ITS SUCCESSORS AND ASSIGNS, ITS AND THEIR SERVANTS, WORKMEN, EMPLOYEES, AGENTS, CONTRACTORS AND SUBCONTRACTORS AND THOSE ENGAGED IN ITS AND THEIR BUSINESS, AT ANY TIME AND FROM TIME TO TIME EITHER ON FOOT AND/ OR WITH VEHICLES, MACHINERY, SUPPLIES AND EQUIPMENT AND OF USING AND OCCUPYING SUCH LAND FOR SURVEYING AND FOR THE PLACING, STORAGE AND REMOVAL AGAIN OF EARTH, DIRT, FILL, STONE, DEBRIS OF ALL KINDS, PIPE, SUPPLIES, EQUIPMENT, VEHICLES AND MACHINERY AND MOVEMENT OF VEHICLES, MACHINERY AND EQUIPMENT OF ALL KINDS, ALL AS NECESSARY OR INCIDENTAL TO THE CONSTRUCTION WORK BEING OR TO BE PERFORMED BY OR ON BEHALF OF THE COMPANY UPON ANOTHER EASEMENT OR UPON OTHER LANDS ADJACENT TO SUCH LAND, INCLUDING THE RIGHT TO MAKE TEMPORARY OPENINGS IN ANY FENCE ALONG OR ACROSS SUCH LAND AND OTHERWISE TO REMOVE ANY OBJECT THEREIN OR THEREON INTERFERING WITH THE FREE AND FULL ENJOYMENT OF THE AFORESAID RIGHT, LIBERTY AND EASEMENT HEREBY TAKEN, BUT EXPRESSLY EXCLUDING THE RIGHT TO FENCE IN ALL OR ANY PART OF SUCH LAND EXCEPT TO RESTORE ANY FENCE INTERFERED WITH: SUBJECT TO THE AFORESAID PURPOSES AND RIGHTS RESERVING TO THE LANDOWNER FROM TIME TO TIME OR PERSON OR PERSONS ENTITLED THERETO, THE RIGHT TO FULLY USE, OCCUPY AND ENJOY SUCH LAND EXCEPT AS MAY BE NECESSARY FOR ANY PURPOSES AFORESAID AND EXCEPT (WITHOUT THE PRIOR WRITTEN CONSENT OF THE COMPANY) AS TO ANY EXCAVATING, DRILLING, INSTALLING, OR ERECTING THEREIN OR THEREON OF ANY PIT, WELL, FOUNDATION, PAVEMENT, BUILDING OR OTHER STRUCTURE OR INSTALLATION APART FROM INSTALLING, CONSTRUCTING, REPAIRING, KEEPING, USING AND OPERATING FARM OR DOMESTIC TILE DRAINS, DOMESTIC SEWER, WATER AND UTILITY PIPES AND FENCES IN AND ON SUCH LAND, WITHOUT INTERFERING WITH THE RIGHT, LIBERTY AND EASEMENT TAKEN HEREIN.

PARTS 2, 3 AND 4 SHOWS LAND REQUIRED BY UNION GAS LIMITED IN ACCORDANCE WITH THE ONTARIO ENERGY BOARD ACT, 1998, S.O. 1998, c.15 PURSUANT TO THE ORDER OF THE ONTARIO ENERGY BOARD No. _____ DATED THE _____ DAY OF _____ 2008 AND THE EXPROPRIATIONS ACT, R.S.O. 1990, c.E.26, WHICH WAS REGISTERED IN THE LAND REGISTRY OFFICE FOR THE LAND TITLES DIVISION OF HALTON (No. 20) AS INSTRUMENT No. _____

ONLY A LIMITED ESTATE, RIGHT OR INTEREST IS TAKEN IN THE LAND AS PER THE ABOVE DEFINITION WHICH FORMS PART OF THIS PLAN.

UNION GAS LIMITED