

July 11, 2023

Ms. Nancy Marconi  
Registrar  
Ontario Energy Board  
2300 Yonge Street, 27<sup>th</sup> Floor  
Toronto, ON M4P 1E4

Dear Ms. Marconi:

**Re: Enbridge Gas Inc.  
Application for Renewal of Franchise Agreement – City of Orillia  
Ontario Energy Board File No. EB-2023-0126**

Further to the question submitted by Ontario Energy Board Staff related to the above-noted application, Enbridge Gas provides the following response.

**Staff Question-1**

**Reference:** EB-2023-0123, Application and Evidence

**Preamble:**

The filing requirements for renewal of a franchise agreement state that the application should include a “map of the boundaries of the requested franchise area, the municipal boundaries, major roads and other geographic features clearly marked.”<sup>1</sup> Schedule A of the application is a map showing the geographical location of the City of Orillia. The map does not clearly delineate the boundaries of the City of Orillia.

**Question:**

- a) Please provide an updated map that clearly delineates the boundaries of the City of Orillia in a contrasting/prominent colour. A detailed infrastructure map is not required to be submitted.

**Response:**

- a) Please see the attached updated map to replace Schedule A in the application.

Should you have any questions on this submission, please do not hesitate to contact me.

---

<sup>1</sup> Report of the Ontario Energy Board, “Natural Gas Facilities Handbook”, EB-2022-0081, March 31, 2022

Yours truly,

Patrick McMahon  
Technical Manager  
Regulatory Research and Records  
[patrick.mcmahon@enbridge.com](mailto:patrick.mcmahon@enbridge.com)  
(519) 436-5325



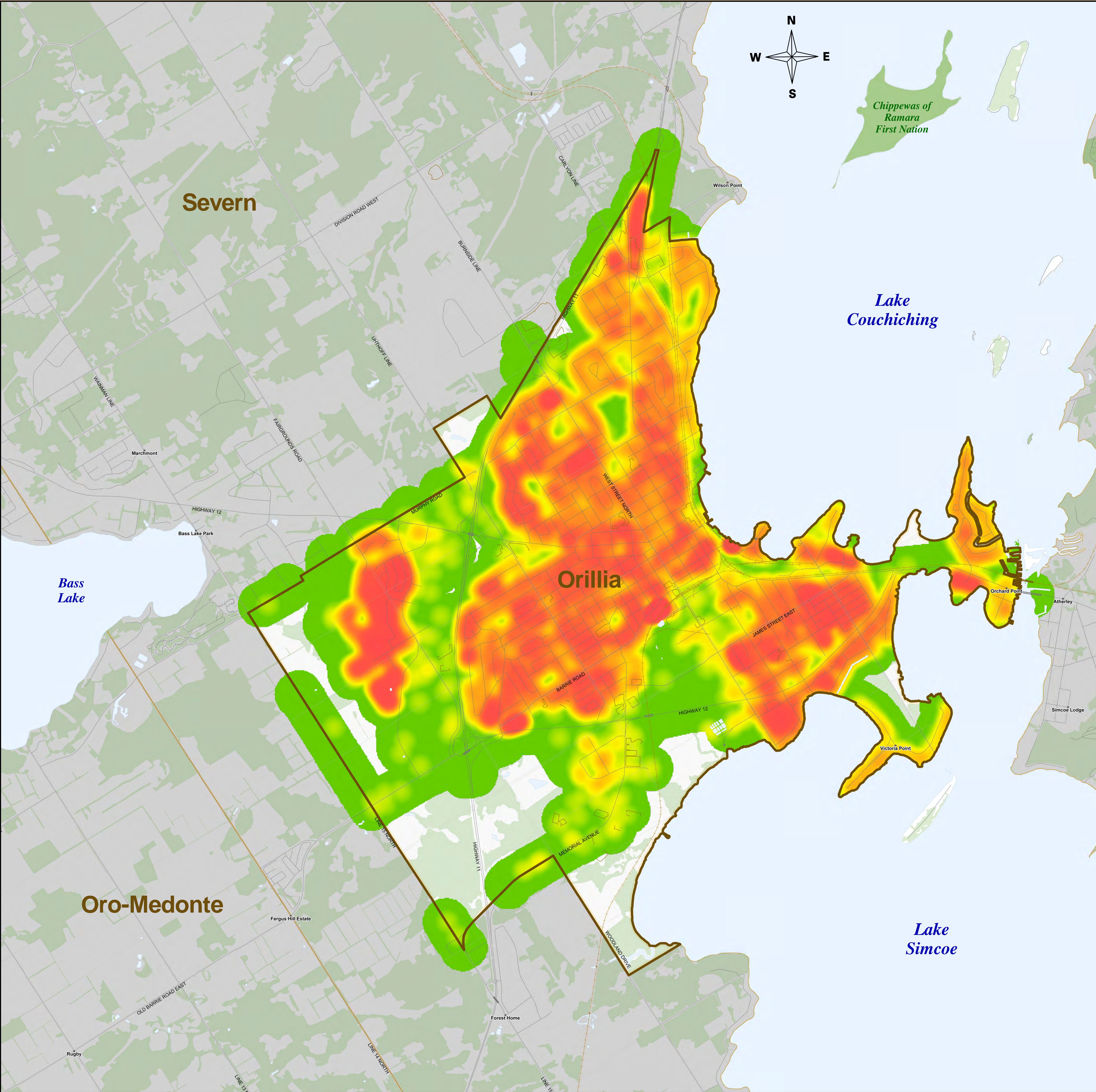

# City of Orillia

## Legend

- Enbridge Gas Pipeline Coverage Area
- City of Orillia
- Roads
- Railways
- Municipal and Township Boundaries
- First Nation Boundaries

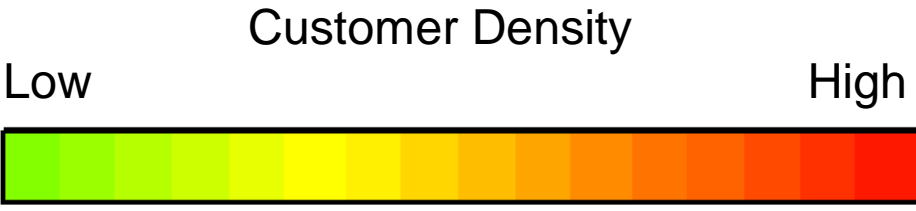

**Disclaimer:**  
The map is provided with no warranty express or Implied and is subject to change at any time. Any Person using the Density Map shall do so at its own Risk and the Density Map is not intended in any way As a tool to locate underground infrastructure for the purposes of excavation



Location map