

April 11, 2024

Ms. Nancy Marconi
Registrar
Ontario Energy Board
2300 Yonge Street, 27th Floor
Toronto, ON M4P 1E4

Dear Ms. Marconi:

**Re: Enbridge Gas Inc.
Application for Approval of Franchise Agreement - City of Peterborough
Ontario Energy Board File No. EB-2024-0105**

Further to the request submitted by Ontario Energy Board Staff related to the customer density map provided for the City of Peterborough, Enbridge Gas provides the following response.

Reference: EB-2024-0105, Application and Evidence, page 5

Preamble:

Section 2.4.3 of the *Natural Gas Facilities Handbook* provides as follows:

A map of the boundaries of the requested franchise area, the municipal boundaries, major roads, and other geographic features marked clearly, and, at the discretion of the applicant, illustrating either:

- a. The applicant's natural gas facilities in the proposed franchise area and the number and general location of customers to be served or currently served by the applicant in the proposed franchise area
- b. The customer density of proposed franchise area (often provided in the form of a colour coded map that illustrates customer density or "heat map")

Enbridge gas has chosen to provide a customer density map with this application. OEB staff notes that some of the municipal boundaries are not marked clearly.

Question:

- a) Please provide an updated map that clearly illustrates the boundaries of the requested franchise area.

Response:

- a) Attached is an updated version of the customer density map for the City of Peterborough.

Should you have any questions on this submission, please do not hesitate to contact me.

Yours truly,

Patrick McMahon
Technical Manager
Regulatory Research and Records
patrick.mcmahon@enbridge.com
(519) 436-5325

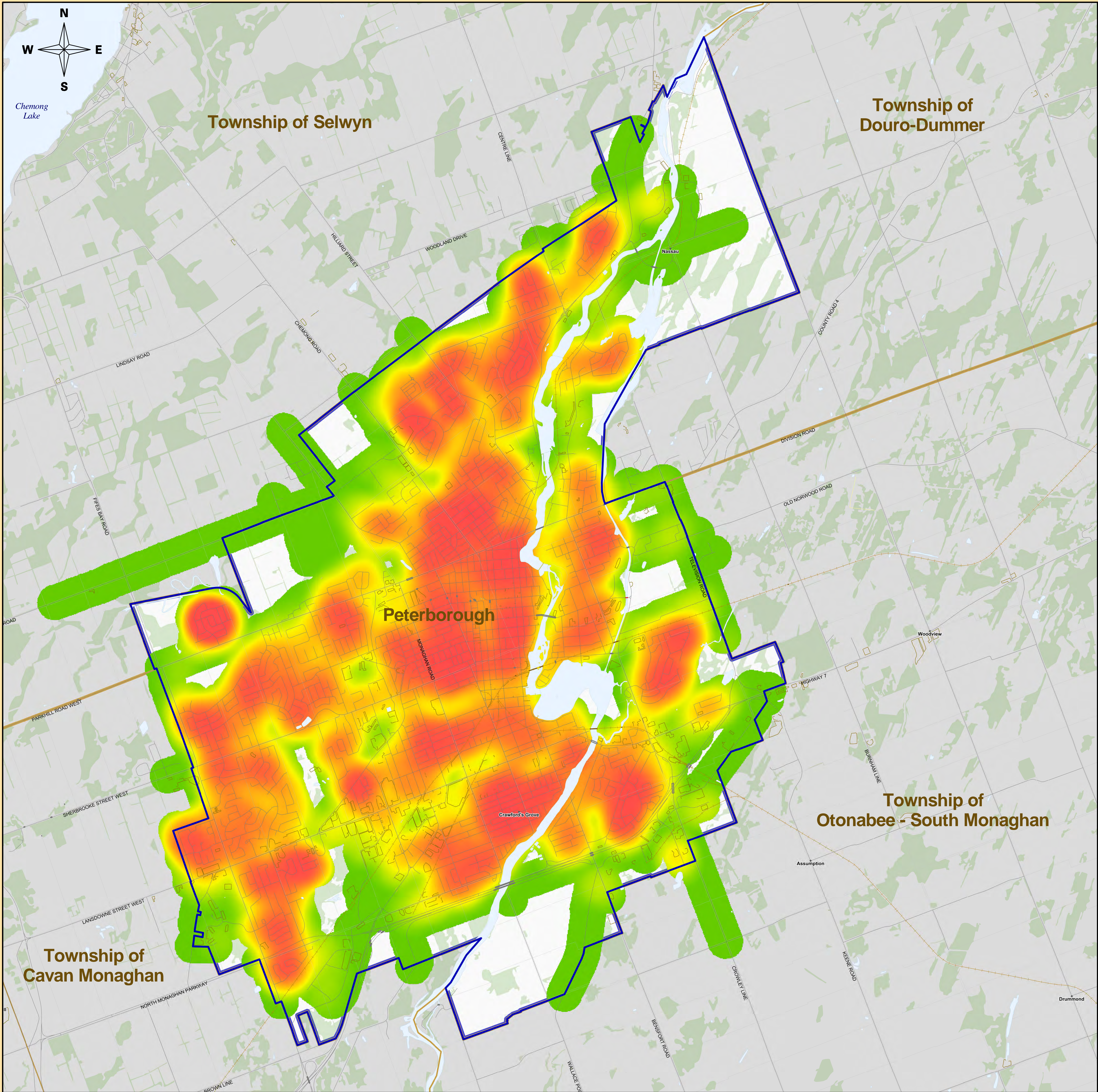

City of Peterborough

Legend

- Enbridge Gas Pipeline Coverage Area
- City of Peterborough
- Roads
- Railways
- Municipal and Township Boundaries
- Wooded Areas
- First Nation Boundaries

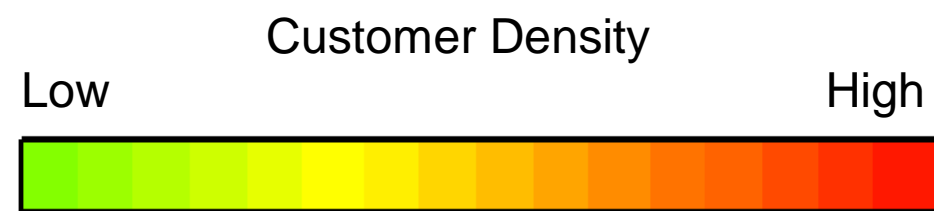

Disclaimer:
The map is provided with no warranty express or Implied and is subject to change at any time. Any Person using the Density Map shall do so at its own Risk and the Density Map is not intended in any way As a tool to locate underground infrastructure for the purposes of excavation

