



Enbridge Gas Inc.  
50 Keil Drive North  
Chatham, Ontario, Canada  
N7M 5M1

August 12, 2024

Ms. Nancy Marconi  
Registrar  
Ontario Energy Board  
2300 Yonge Street, 27<sup>th</sup> Floor  
Toronto, ON M4P 1E4

Dear Ms. Marconi:

**Re: Enbridge Gas Inc.  
Application for Renewal of Franchise Agreement and New CPCN  
Township of Guelph/Eramosa  
Ontario Energy Board File No. EB-2024-0188**

Further to the May 28, 2024 application, attached is an updated Schedule A map showing the current geographical location of the Township of Guelph/Eramosa and a customer density representation of Enbridge Gas' service area.

While the application accurately indicated that a portion in the southeast section of the Township of Guelph/Eramosa encompassing the Dolime Quarry was annexed by the City of Guelph on January 1, 2022, we have discovered that the original customer density map submitted at Schedule A did not properly reflect that annexation.

Should you have any questions on this submission, please do not hesitate to contact me.

Yours truly,

Patrick McMahon  
Technical Manager  
Regulatory Research and Records  
[patrick.mcmahon@enbridge.com](mailto:patrick.mcmahon@enbridge.com)  
(519) 436-5325

Encl.



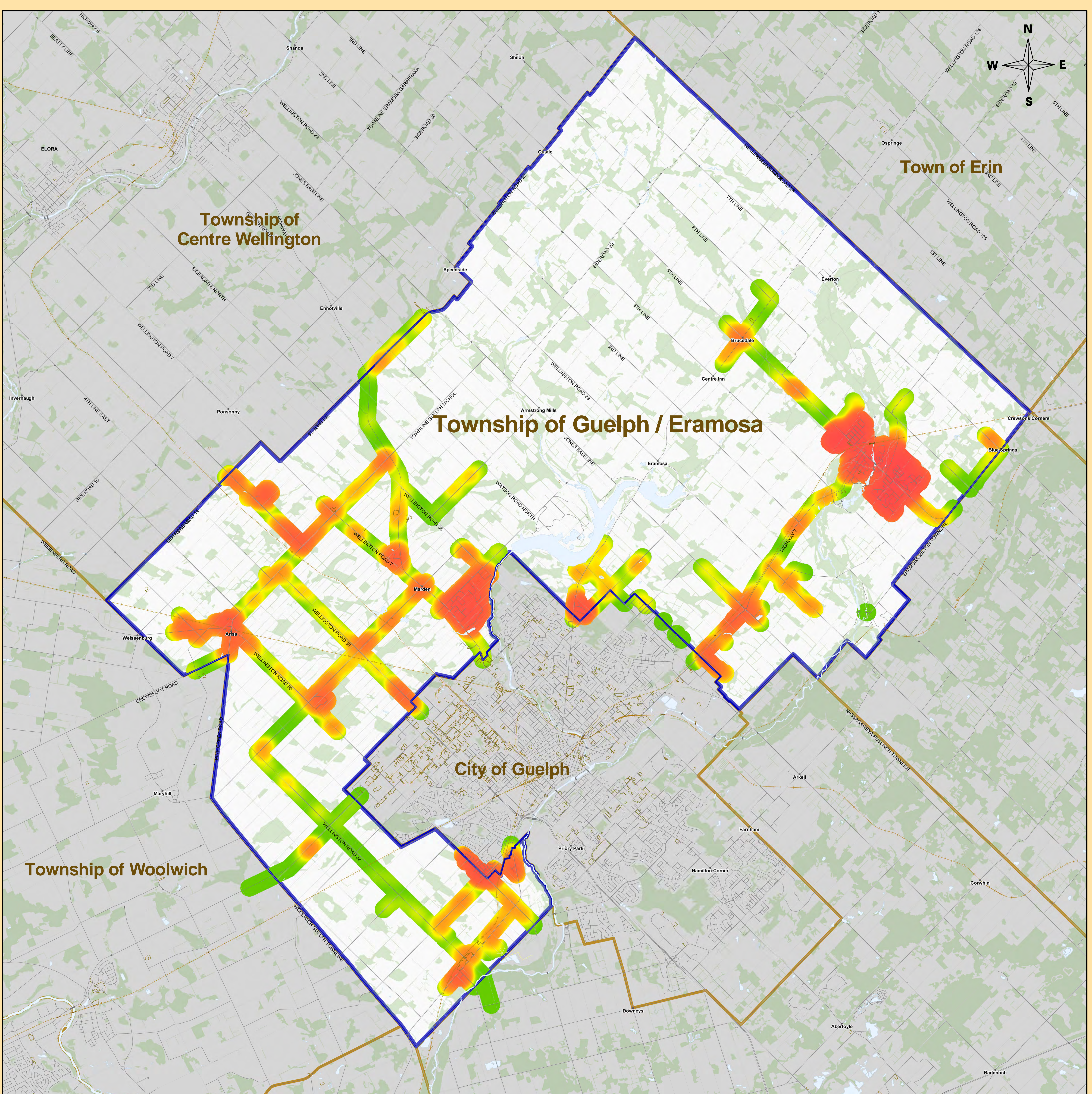

# Township of Guelph - Eramosa

- Legend
- buffer\_GUELPH\_ERAMOSA
  - TOWNSHIP OF GUELPH/ERAMOSA
  - Roads
  - AGG\_TCPL
  - County\_bndy
  - GEOGRAPHIC\_TOWNSHIP\_IMPR

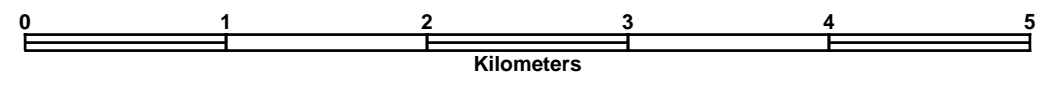

**Disclaimer:**  
The map is provided with no warranty express or Implied and is subject to change at any time. Any Person using the Density Map shall do so at its own Risk and the Density Map is not intended in any way As a tool to locate underground infrastructure for the purposes of excavation

