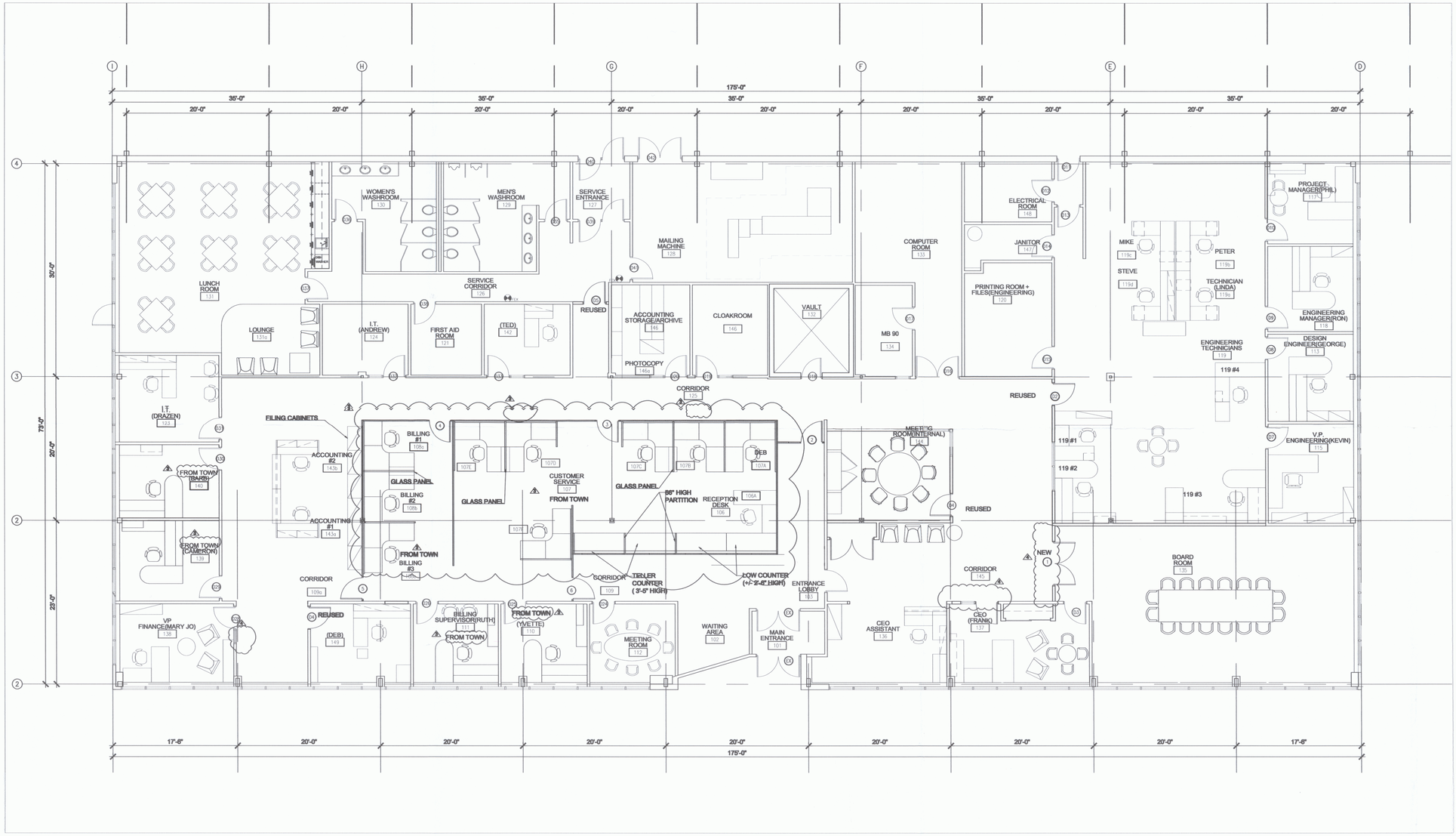

4	REVISED AS PER CLIENT'S REQUEST	NOV 3, 2009
3	REVISED FURNITURE LAYOUT	OCT 23, 2009
2	REVISED AS PER CLIENT'S REQUEST	OCT 13, 2009
	ISSUED FOR FURNITURE BID	SEP 29, 2009
	ISSUED FOR TENDER	SEP 26, 2009
	ISSUED FOR COORDINATION	SEP 17, 2009
	ISSUED FOR CLIENT REVIEW	SEP 04, 2009

green propeller design
Architecture & Building Services

MILTON HYDRO INTERIOR RENOVATION
LAWSON ROAD

EB-2015-0089
Exhibit K2.3

Ontario Energy Board
FILE No. EB-2015-0089
EXHIBIT No. K.2.3
DATE Apr 5/16
08/09

MAIN FLOOR NEW/RELOCATED FURNITURE LAYOUT

A-2B

1/8" = 1'-0"
OCT 27, 2009