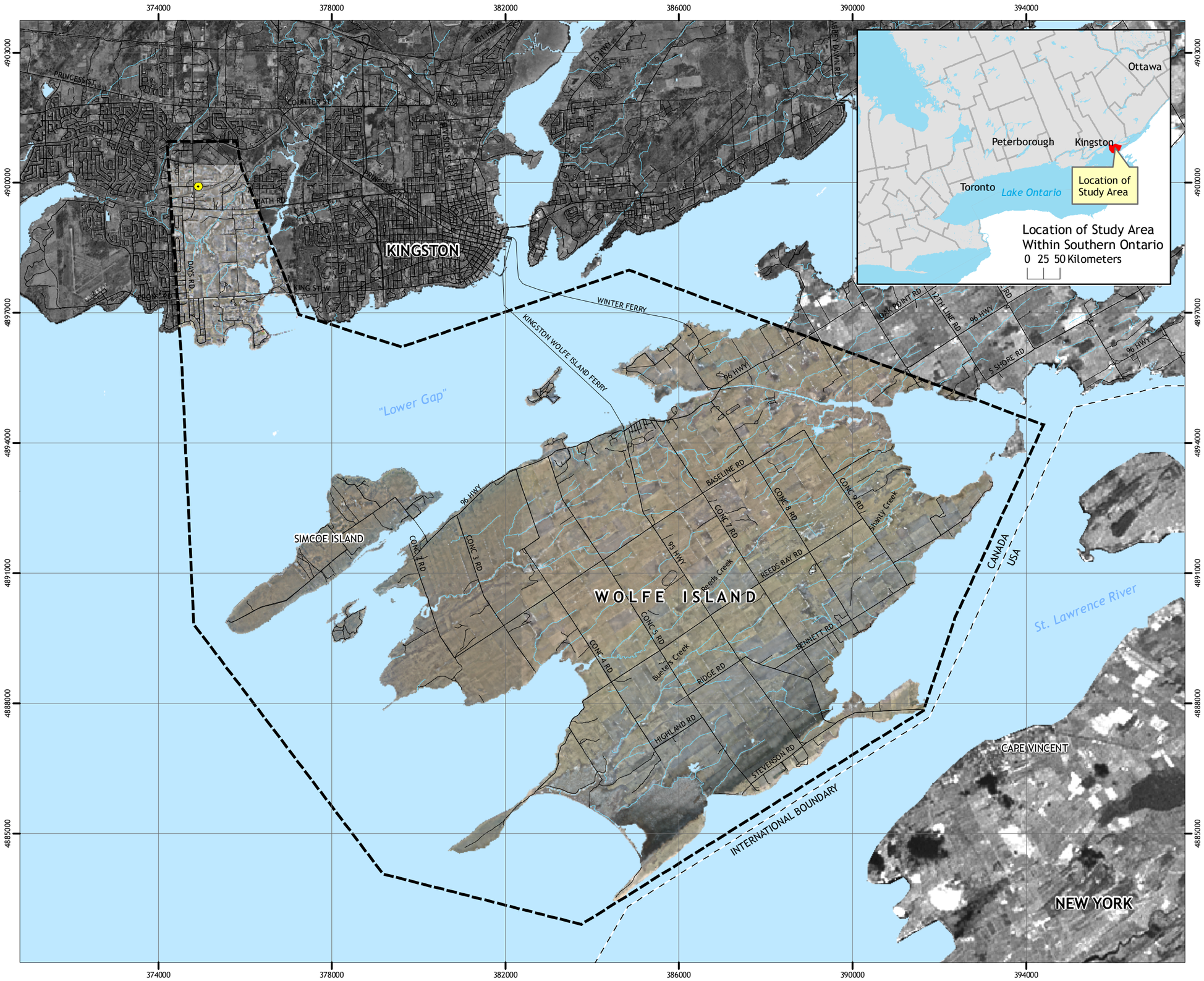

CANADIAN HYDRO DEVELOPERS, INC.
through its wholly owned subsidiary
Canadian Renewable Energy Corporation

Stantec

0 1 2 Kilometers

Notes:
Base map layers: MNR Land Information Distribution Service (LIDS).

Air Photos: LIDAR (study area coverage), January 2006.
LANDSAT7 (U.S. coverage), 1999.
City of Kingston (city coverage), 2005.

Legend

- Study Area
- Gardiners Transformer Station

WOLFE ISLAND WIND PROJECT
ENVIRONMENTAL REVIEW

FIGURE NO.

1.1

Project Location and Study Area

FILE:			PROJECT NUMBER
60960056_ERR_02_project_location.mxd			60960056
REV. NO.	SHEET NO.	SCALE:	DRAWN BY:
0	1 OF 1	1:85,000	JLW

October, 2007