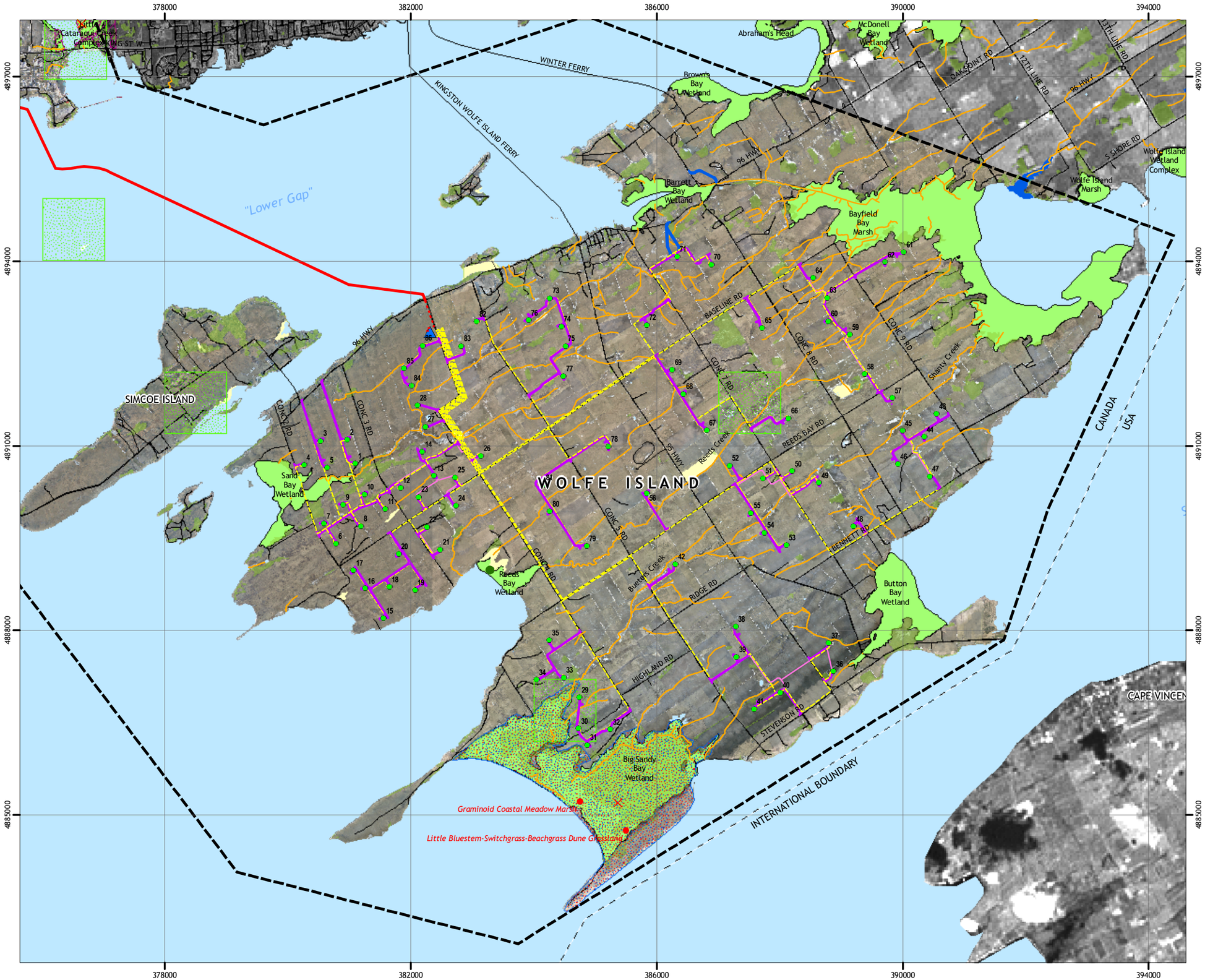

CANADIAN HYDRO DEVELOPERS, INC.
through its wholly owned subsidiary
Canadian Renewable Energy Corporation

Stantec

0 1 2 Kilometers

Notes:
Base map layers: MNR Land Information Distribution Service (LIDS).

Air Photos: LIDAR (study area coverage), January 2006.
LANDSAT7 (U.S. coverage), 1999.
City of Kingston (city coverage), 2005.

Natural environmental features and hydrological data is from the Ministry of Natural Resources Peterborough District NRVIS 2006 and the Cataraqui Region Conservation Authority, 2006.

Legend

- Study Area
- Gardiners Transformer Station
- Turbine Layout
- 230 kV Submarine Cable
- 230 kV Transmission Line - Underground
- Access Roads
- 34.5 kV Collector Lines
- 230 kV Substation / Operation & Maintenance Building
- Temporary Road
- Crane Walk Path

Area of Natural or Scientific Interest (ANSI)

- Earth
- Life

Wetlands

- Provincially Significant Wetland
- Non-Provincially Significant Wetland
- Unevaluated Wetland

Other Natural Areas

- Earth Science Site
- International Biological Program Site
- Life Science Site
- Vegetation Communities
- Warm Water Streams
- Cataraqui Region Conservation Authority Lands
- Rare Species Occurrence
- Woodlot

WOLFE ISLAND WIND PROJECT
ENVIRONMENTAL REVIEW

FIGURE NO.
2.6

Wolfe Island Project Layout and Key Environmental Features

FILE:			PROJECT NUMBER
60960056_ERR_17.mxd			60960056
REV. NO.	SHEET NO.	SCALE:	DRAWN BY:
0	1 OF 1	1:60,000	AM