



**Entegrus Powerlines Inc.**  
320 Queen St. (P.O. Box 70)  
Chatham, ON N7M 5K2  
Phone: (519) 352-6300  
Toll Free: 1-866-804-7325  
*entegrus.com*

April 1, 2026

Mr. Ritchie Murray, Registrar  
Ontario Energy Board  
PO Box 2319  
27th Floor, 2300 Yonge Street  
Toronto, Ontario M4P 1E4

**Re: Application for Service Area Amendment**

Dear Mr. Murray,

Entegrus Powerlines Inc. ("Entegrus") respectfully submits the following uncontested Service Area Amendment application. By way of this application, Entegrus seeks Ontario Energy Board ("Board") approval to amend its Distribution Licence (ED-2002-0563).

The complete application was submitted today via the Board's web portal in electronic PDF form.

Entegrus requests that this Application be processed by way of written hearing.

If you have any further questions, please do not hesitate to contact us.

Regards,

*[Original signed by]*

David C Ferguson  
Chief Regulatory Officer & Vice President of Human Resources  
Phone: 519-352-6300 Ext 4558  
Email: [regulatory@entegrus.com](mailto:regulatory@entegrus.com)

cc: Tomo Matesic, President  
Colin Hicks, Director of Engineering and Operations



**ENTEGRUS™**

Application for Service Area Amendment

Application & Evidence  
Licence: ED-2002-0563  
Date Filed: April 1, 2026

# 1 TABLE OF CONTENTS

1	TABLE OF CONTENTS .....	1
2	List of Exhibits .....	2
3	Introduction .....	3
4	General .....	5
5	Efficient Rationalization of the Distribution System.....	10
6	Impacts Arising from the Proposed Amendment.....	12
7	Customer Preference.....	14

## 2 LIST OF EXHIBITS

1. Map of Entegrus Proposed Connection
2. Map of Border of Applicant and Incumbent Service Area
3. Map of Geographical Features Surrounding the Area
4. Map of Proposed & Existing Facilities Supplying the Area
5. Map of 9783 Wellington Road, St. Thomas
6. Developer Support Letter
7. Hydro One Consent Letter

### 3 INTRODUCTION

Entegrus Powerlines Inc. (“Entegrus”) is making this uncontested Service Area Amendment application (the “Application”) to the Ontario Energy Board (“OEB”) pursuant to Section 74(1) of the Ontario Energy Board Act, 1998 for the purpose of amending the licensed service area of Entegrus to include 9783 Wellington Road in St. Thomas, Ontario, (the “Subject Area”), owned by Land Rise Development Inc. (the “Developer”). The Subject Area is located in the northwest section of the City of St. Thomas, Ontario, within the municipal boundary and immediately adjacent to Entegrus’ existing service area.

The Subject Area is shown in Exhibit 5.

The Subject Area is currently shown as an exclusion from the Entegrus Distribution License on page 10, under the heading “The St. Thomas Energy Inc. Rate Zone”, specifically under item 1 (xiii), and the exclusion is described as follows:

- 9783 Wellington Rd, St. Thomas, consisting of Gore Lot 44 Concession North of the Talbot Road, Geographic Township of Southwold in the city of St. Thomas, County of Elgin PIN 35169-0236

For the reasons set out herein, it is in the public interest to amend Schedule 1 of the Entegrus Distribution Licence to remove the exclusion from the Entegrus distribution licence such that Entegrus can serve the above Subject Area.

In considering this application, Entegrus understands that the Board will be guided by the principles articulated in the Board's Filing Requirements for Service Area Amendment Applications dated March 12, 2007, and included as Chapter 7 of the Filing Requirements for Transmission and Distribution Application, together with the Board's Decision with Reasons in the RP-2003-0044 combined service area amendments proceeding (the “Combined Proceeding”). This Application fits with the applicable principles and satisfies each of the filing requirements. The Developer has indicated that it prefers Entegrus as the distributor for the Subject Area. A copy of the letter of support has been included in Exhibit 6.

Hydro One does not oppose this Application and the required expansion of Entegrus’ service territory to service the Subject Area. A copy of the Hydro One letter of consent is included in Exhibit 7. Given the

manner in which Schedule 1 of Hydro One's licence is presented, it would not need to be amended if this SAA application is approved.

Entegrus requests that the Board dispose of this Application without a hearing pursuant to Section 21(4) of the Ontario Energy Board Act, 1998. As described further below, no person will be affected in a material way by the outcome of this Application other than Entegrus, Hydro One (who does not oppose this Application) and the Developer (who prefers Entegrus).

## 4 GENERAL

### 4.1 CONTACT INFORMATION

---

The contact information for all affected parties is listed below.

**Applicant:**

---

1) Tomo Matesic, President

Entegrus Powerlines Inc., 320 Queen St Chatham, Ontario N7M 5K2

Telephone: 519-352-6300 ext. 4349

Email address: [tomo.matesic@entegrus.com](mailto:tomo.matesic@entegrus.com)

2) David Ferguson, Chief Regulatory Officer & Vice President of Human Resources

Entegrus Powerlines Inc., 320 Queen St Chatham, Ontario N7M 5K2

Telephone: 519-352-6300 ext. 4558

Email address: [regulatory@entegrus.com](mailto:regulatory@entegrus.com)

3) Colin Hicks, Director of Engineering and Operations

Entegrus Powerlines Inc., 320 Queen St Chatham, Ontario N7M 5K2

Telephone: 519-352-6300 ext. 4334

Email address: [colin.hicks@entegrus.com](mailto:colin.hicks@entegrus.com)

**The Incumbent Distributor:**

---

Pasquale Catalano, Director, Major Projects and Partnerships, Regulatory Affairs

Hydro One Networks Inc., 483 Bay Street, South Tower, 7th floor Toronto, Ontario M5G 2P5

Telephone: 647-616-8310

Email: [regulatory@hydroone.com](mailto:regulatory@hydroone.com)

**Alternate Distributors**

---

None

**The Developer (and registered owner of the Subject Area)**

---

Lyndsay Sibley

Land Rise Developments Inc.

15 Anderson Avenue, St. Thomas, ON N5P 4A2

Telephone: 519- 633-0691 x224

Email: [lyndsay@donwest.ca](mailto:lyndsay@donwest.ca)

**Developer Representative**

---

Andrew Vranckx

Cyril J. Demeyere Limited (CJDL)

261 Broadway St, Tillsonburg, ON N4G 4J1

Telephone: 519-983-5533

Email: [Avranckx@cjdleg.com](mailto:Avranckx@cjdleg.com)

---

## **4.2 REASONS FOR AMENDMENT**

---

The service area amendment proposed in this Application is in the public interest as defined in the Combined Proceeding, for the following reasons:

1. The proposed Service Area Amendment (“SAA”) is consistent with the objective of a rational and efficient service area alignment based on both economic (cost) efficiency and the efficient use of existing distribution resources.
2. Entegrus has infrastructure across the road to the Subject Area that can provide the required electrical service with minimal investment. In comparison, Hydro One’s closest similar supply point is approximately 500 metres further distant. The Applicant submits it is more efficient and rational to connect the customer to its existing distribution system. Hydro One does not oppose this SAA application (see Exhibit 7).
3. Entegrus can provide service to the Subject Area that is comparable to Hydro One in terms of system planning, safety and service reliability.
4. The proposed SAA will not result in stranded or duplicated assets.
5. The incorporation of the Subject Area into Entegrus’ Service Area will be seamless. The Subject Area is between Entegrus area to the east, west and south. Until 2017, the Subject Area was included in Entegrus’ service area.
6. The Developer's preference is that Entegrus service the Subject Area (see Exhibit 6).

## **4.3 DESCRIPTION OF PROPOSED SERVICE AREA**

---

The Subject Area is generally referred to as 9783 Wellington Rd, St. Thomas. The Developer’s initial and immediate plan is to construct a subdivision project (“Project”) at the Subject Area that will consist of 89 services (8 townhouse residential dwellings and 81 single detached residential dwellings).

The legal description of the Subject Area is described in Section 3 above.

Exhibit 4 shows the proposed and existing facilities surrounding the area.

Exhibit 5 shows the full extent of property owned by the Developer.

#### **4.4 MAPS AND DIAGRAMS OF PROPOSED SERVICE AREA**

---

The following maps, diagrams and pictures are attached:

Exhibit 1 – Map of Entegrus Proposed Connection

Exhibit 2 – Map of Border of Applicant and Incumbent Service Area

Exhibit 3 – Map of Geographical Features Surrounding the Area

Exhibit 4 – Map of Proposed & Existing Facilities Supplying the Area

Exhibit 5 – Map of 9783 Wellington Rd., St. Thomas

Exhibit 6 – Developer Letter of Support

Exhibit 7 – Hydro One Letter of Consent

Collectively, these maps identify the Subject Area, the existing borders of Entegrus and Hydro One, the area around the Subject Area, and the existing and proposed infrastructure supplying the Subject Area. Some details (such as locations of lot lines) are subject to change as the development proceeds.

#### **4.5 DESCRIPTION OF PROPOSED PHYSICAL CONNECTION**

---

The Project consists of 89 services (townhouse and single detached residential dwellings). The Developer has requested connection immediately.

The Project will be supplied by a three-phase riser under Wellington Road from the existing Entegrus overhead system. The point of connection is adjacent to the intersection of Wellington Road and the proposed Sandymount Parkway and will run alongside Sandymount Parkway.

The existing and proposed infrastructures are shown in Exhibit 4.

#### **4.6 FUTURE EXPANSIONS IN ADJACENT LANDS**

---

The Site Plan shown in Exhibit 3 and the Developer Owned Property Map in Exhibit 5 identify the property owned by the Developer. The Developer may construct additional residential dwellings in future phases of the Project.

## **5 EFFICIENT RATIONALIZATION OF THE DISTRIBUTION SYSTEM**

The proposed SAA will result in a rational and efficient service area and make efficient use of existing Entegrus distribution assets which are across the road to the point of connection.

### **5.1 LOCATION OF THE POINTS OF DELIVERY AND CONNECTION**

As noted above, the Subject Area is within Entegrus' historic service territory and across the road from existing Entegrus infrastructure. Entegrus submits that the proposed SAA promotes economic efficiency and efficient and rationale use of existing distribution assets.

Exhibit 1 shows the existing Entegrus infrastructure running along Wellington Road adjacent to the new development.

Entegrus understands that Hydro One would, comparatively, supply this development by extending its existing distribution system approximately 500 metres from the north on Wellington Road.

### **5.2 PROXIMITY TO DISTRIBUTION SYSTEM**

The Subject Area is within Entegrus' historic service territory but is currently excluded from Entegrus' licence due to a previous LTLT to serve facilities that no longer exist (EB-2017-0192). The proximity of Hydro One's territory is shown in Exhibit 2.

### **5.3 FULLY ALLOCATED CONNECTION COSTS**

Entegrus submits that it is more efficient and rational to connect the customer to its existing distribution system as it is physically closer and it avoids duplicate assets being built in the area.

Entegrus has infrastructure across the road (Wellington Road) from the Subject Area that can provide the required electrical service with minimal investment. In comparison, the incumbent distributor is approximately 500 metres further distant to the north. The Applicant submits it is more economically efficient to connect the customer to its existing distribution system. Hydro One does not oppose this SAA application (see Letter of Consent at Exhibit 7).

#### **5.4 CAPITAL CONTRIBUTION**

---

Entegrus submits that it is more efficient and rational to connect the customer to its existing distribution system as it is physically closer and it avoids duplicate assets being built in the area.

#### **5.5 STRANDED EQUIPMENT COSTS**

---

There will be no stranded equipment due to the proposed SAA. Consequently, the costs are nil.

#### **5.6 INFRASTRUCTURE RELIABILITY**

---

The proposed SAA will not have any adverse effects on reliability in the Subject Area or adjacent areas. This will be an incremental expansion of Entegrus distribution system.

#### **5.7 COST-EFFECTIVENESS OF FUTURE EXPANSIONS**

---

The infrastructure proposed by Entegrus will adequately supply the Project (89 services) as well as future expansions that may occur within the Subject Area.

#### **5.8 COST-EFFECTIVENESS OF IMPROVEMENTS AND UPGRADES**

---

The infrastructure proposed by Entegrus will not adversely affect the cost-effectiveness of future improvements and upgrades in the area.

## **6 IMPACTS ARISING FROM THE PROPOSED AMENDMENT**

### **6.1 AFFECTED CUSTOMERS AND LAND OWNERS**

The Subject Area is vacant land owned by the Developer. The Developer supports the proposed SAA. There are no other customers affected.

### **6.2 CUSTOMER IMPACTS WITHIN SUBJECT AREA**

There are currently no customers in the Subject Area. The Developer (who represents the future customers) supports the SAA.

### **6.3 CUSTOMER IMPACTS OUTSIDE SUBJECT AREA**

Approval of this SAA will not result in any negative impacts on cost, rates, service quality, and reliability for Entegrus' existing customers. The additional customers will have a marginally favorable impact on Entegrus' future costs and rates due to the additional distribution revenue.

### **6.4 DISTRIBUTOR IMPACTS**

Approval of this SAA will not result in any negative impact on Entegrus' costs, service quality or reliability. Instead, Entegrus will have a favorable customer impact in terms of Entegrus' future costs and rates with additional customer growth and distribution revenue.

### **6.5 STRANDED AND REDUNDANT ASSETS**

No assets will be stranded or made redundant as a result of this SAA.

### **6.6 TRANSFERRED ASSETS**

No assets will be transferred as a result of this SAA.

---

## **6.7 TRANSFERRED CUSTOMERS**

---

No customers will be transferred as a result of this SAA.

## **6.8 ELIMINATED LOAD TRANSFERS OR RETAIL POINTS**

---

This Application does not eliminate any LTLTs and no LTLT currently exists at the Subject Area.

## **6.9 NEW LOAD TRANSFERS OR RETAIL POINTS**

---

No new load transfers or retail points of supply will be created by this SAA.

## **6.10 WRITTEN CONFIRMATION OF FULL DISCLOSURE**

---

Entegrus confirms that all affected parties have been provided with specific and factual information about the proposed SAA.

## **6.11 CONSENT OF INCUMBENT DISTRIBUTOR**

---

Hydro One has provided a Letter of Consent to this SAA, which is attached as Exhibit 7.

## **6.12 CONSENT OF DEVELOPER**

---

The Developer has provided their consent via a letter of support attached as Exhibit 6.

## **6.13 MITIGATION EFFORTS RELATED TO CUSTOMER AND ASSET TRANSFER**

---

No customers or assets will be transferred as a result of this SAA.

## 7 CUSTOMER PREFERENCE

The Developer has indicated their preference to have Entegrus supply this Development, as noted in their letter of support attached as Exhibit 6.

# **EXHIBIT 1**

## Map of Entegrus Proposed Connection

# Sandymount Subdivision



Scale: 1:4,000



## Legend

- Proposed Development
- Medium Voltage Transformer
- White Phase Polemount
- 27.6kV Three Phase Polemount
- Medium Voltage Overhead Conductor
- White Phase Primary OH
- 27.6kV Three Phase OH
- Road
- Water
- Parcel
- Entegrus Service Boundary

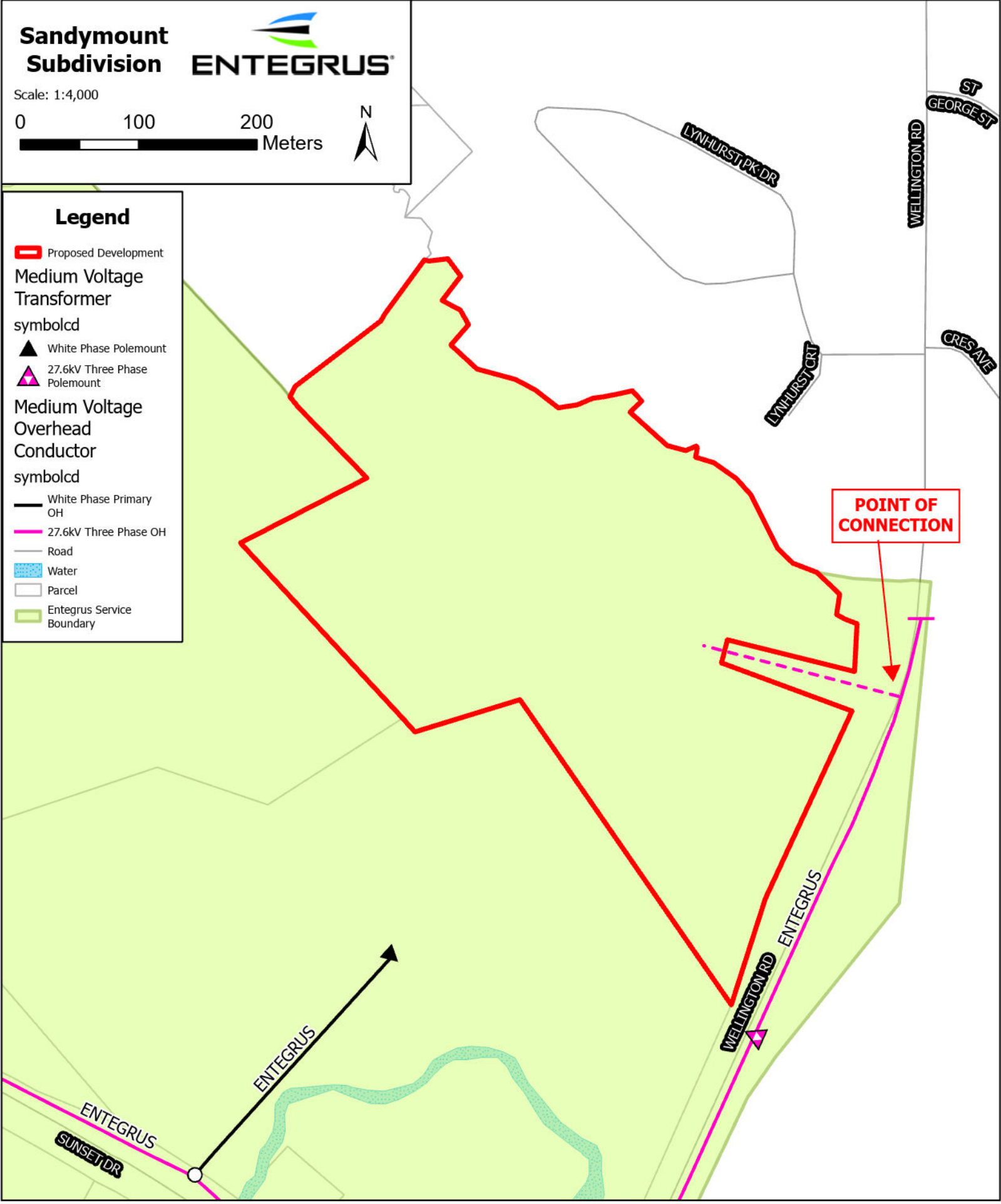

**POINT OF CONNECTION**

Exhibit 1 - Map - ENTEGRUS Proposed Connection

## **EXHIBIT 2**

Map of Border of Applicant and  
Incumbent Service Area

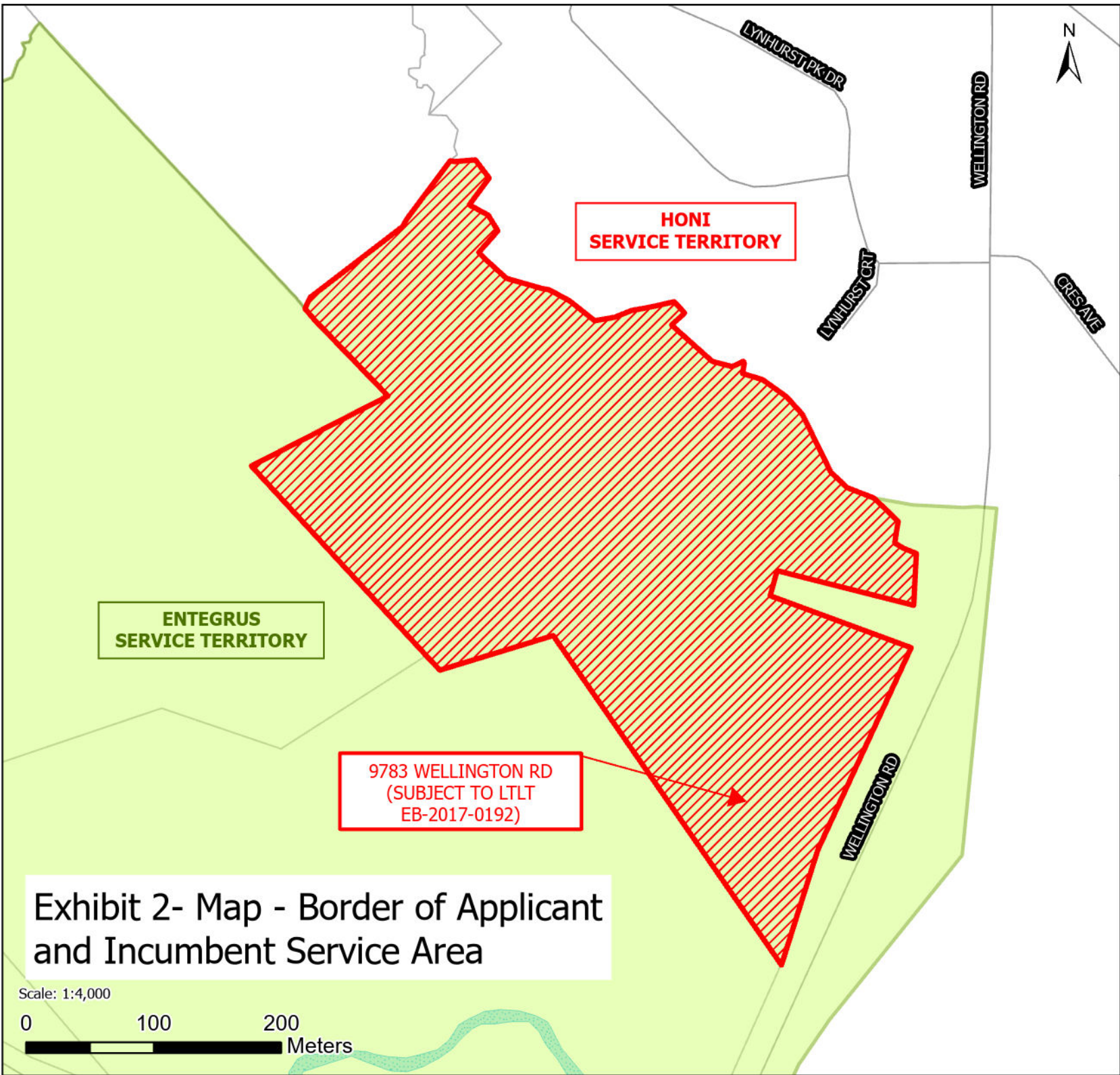

## Sandymount Subdivision

### Legend

-  Proposed Development
-  Entegrus Service Boundary
-  Road
-  Water
-  Parcel

**ENTEGRUS  
SERVICE TERRITORY**

**HONI  
SERVICE TERRITORY**

**9783 WELLINGTON RD  
(SUBJECT TO LTLT  
EB-2017-0192)**

**Exhibit 2- Map - Border of Applicant  
and Incumbent Service Area**

Scale: 1:4,000

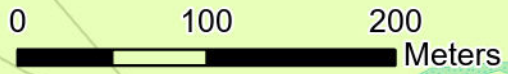

## **EXHIBIT 3**

# Map of Geographical Features Surrounding the Area

# Sandymount Subdivision

## Legend

-  Proposed Development
  -  Road
  -  Water
- 2020 Imagery
-  Red: Band\_1
  -  Green: Band\_2
  -  Blue: Band\_3

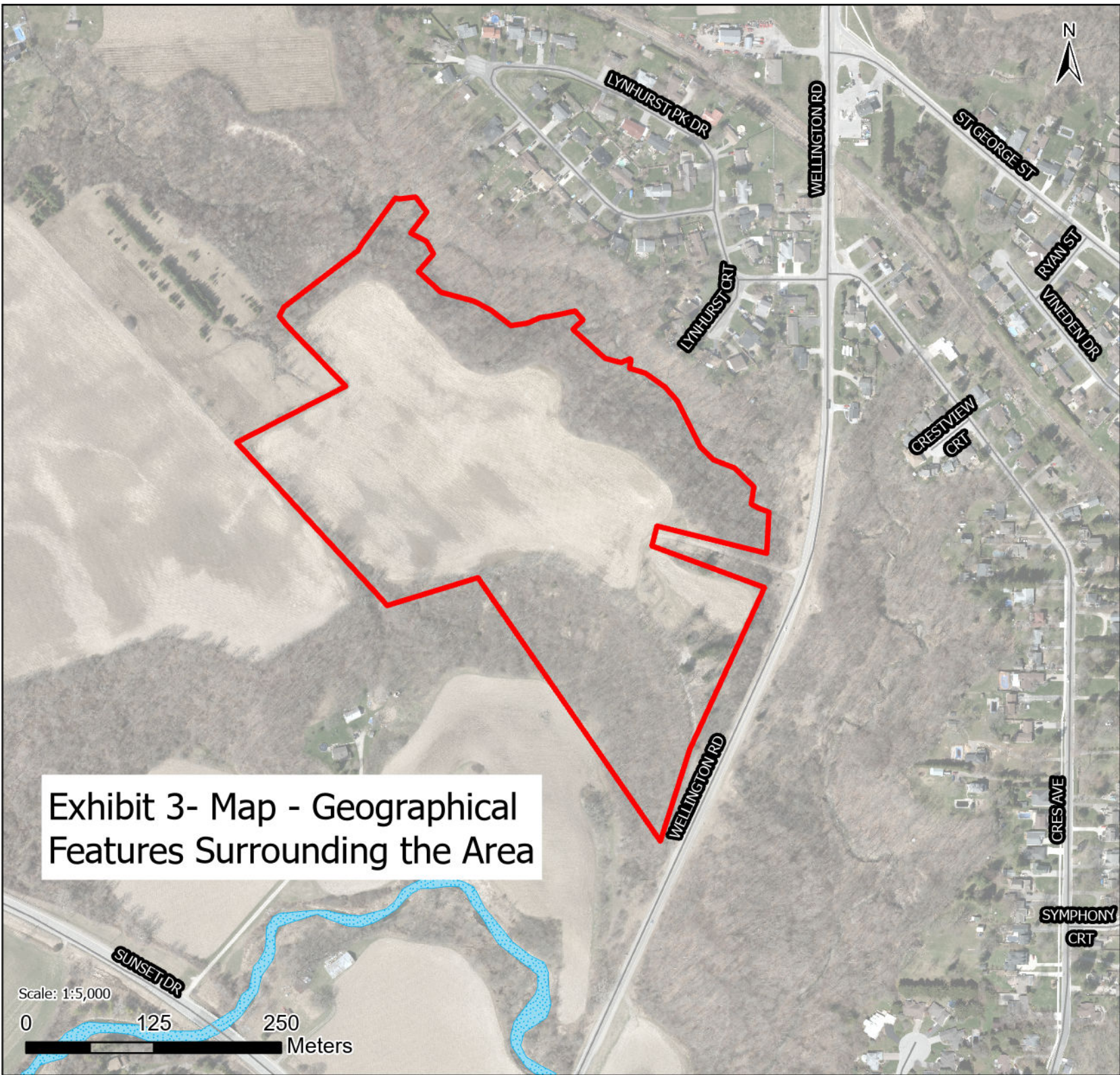

Exhibit 3- Map - Geographical Features Surrounding the Area

## **EXHIBIT 4**

Map of Proposed & Existing Facilities  
Supplying the Area

# Sandymount Subdivision



Scale: 1:5,000

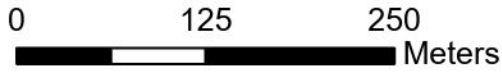

## Legend

Proposed Development

Medium Voltage  
Transformer

symbol/cd

White Phase Polemount

27.6kV Three Phase  
Polemount

Medium Voltage  
Line End

symbol/cd

27.6kV Dead End

Medium Voltage  
Overhead  
Conductor

symbol/cd

White Phase Primary  
OH

27.6kV Three Phase OH

Private Primary OH

Road

Water

Parcel

Address: 9783 WELLINGTON RD, ST  
THOMAS  
ARN: 342103022905400  
Legal Desc: CON NTRE S PT LOT B

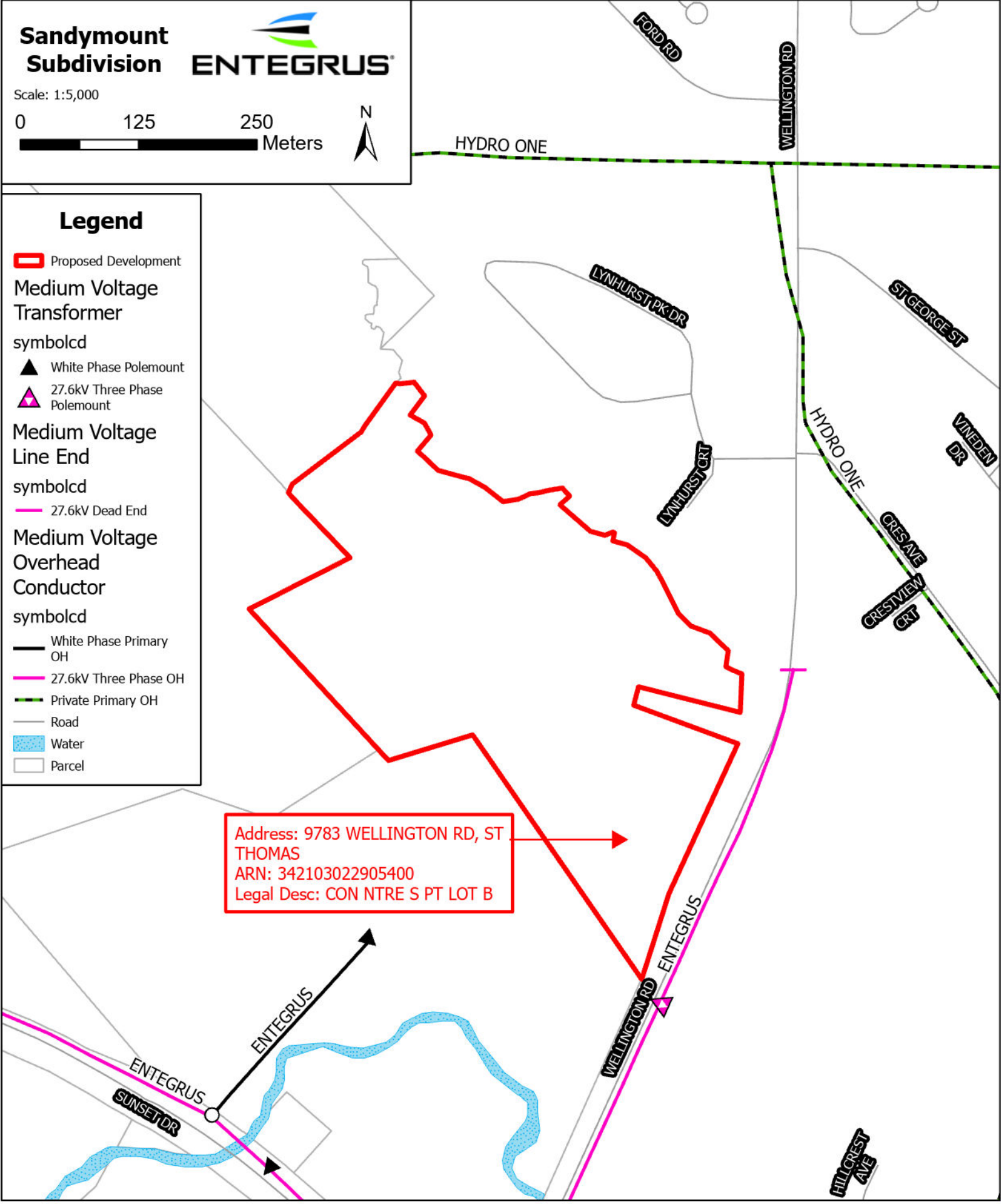

Exhibit 4 - Map - Proposed & Existing Facilities Supplying the Area

## **EXHIBIT 5**

Map of 9783 Wellington Road,  
St. Thomas

COORDINATE SCHEDULE					
POINT No.	NORTHING	EASTING	POINT No.	NORTHING	EASTING
301	4737829.635	482384.172	323	4737868.315	482587.486
302	4737836.208	482405.531	324	4737700.747	482583.737
303	4737828.696	482398.148	325	4737718.173	482629.987
304	4737830.655	482413.970	326	4737710.419	482614.530
305	4737815.978	482424.971	327	4737685.183	482614.927
306	4737795.379	482409.200	328	4737672.259	482624.028
307	4737787.254	482424.562	329	4737688.487	482615.166
308	4737774.914	482431.530	330	4737671.032	482624.904
309	4737757.736	482418.606	331	4737662.330	482623.547
310	4737737.428	482438.744	332	4737658.414	482638.586
311	4737728.483	482471.507	333	4737644.793	482658.042
312	4737719.773	482485.949	334	4737631.509	482672.100
313	4737704.681	482507.410	335	4737618.497	482676.498
314	4737697.163	482523.492	336	4737596.120	482682.700
315	4737712.727	482536.542	337	4737573.398	482705.634
316	4737713.860	482544.883	338	4737565.504	482728.120
317	4737715.864	482555.503	339	4737547.083	482742.283
318	4737719.055	482570.072	340	4737529.985	482742.686
319	4737710.551	482577.813	341	4737518.154	482749.959
320	4737710.334	482577.835	342	4737522.120	482759.987
321	4737700.901	482568.150	343	4737515.151	482777.957
322	4737700.071	482583.680	344	4737529.103	482760.417



SCALE: 1:1000

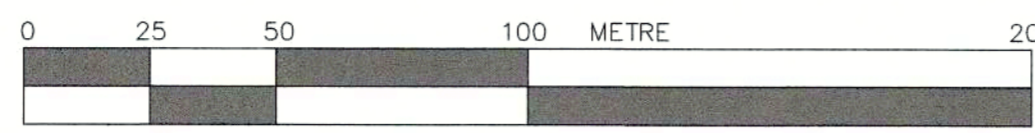

NOTE: ORIGINAL CONTOURS SHOWN FROM 2020 C.J.D.L SURVEY

AREA SUMMARY

DESCRIPTION	AREA (ha)
LOTS 1-34, 37-79	SINGLE DETACHED RESIDENTIAL 4.35-4.42
LOTS 35, 36	TOWNHOUSE RESIDENTIAL 0.26
BLOCK 80	HIGH DENSITY RESIDENTIAL 1.11
DEDICATED STREETS	STREETS 'A', 'B', 'C' 2.13
BLOCKS 81-84	WALKWAYS 0.04
BLOCK 85	ACTIVE PARK 0.36
BLOCK 86	STORMWATER MANAGEMENT 0.40
BLOCKS 87, 88, 104	OPEN SPACE 5.94-5.87
BLOCKS 89-92	RESERVES 0.001
BLOCKS 93	6.0m TRAIL CORRIDOR AND LINEAR PARK 0.44
BLOCKS 94-103	PART LOTS FUTURE RESIDENTIAL 0.37
TOTAL	15.40

# DRAFT PLAN OF SUBDIVISION

PART OF LOT "B" OR GORE LOT 44  
CONCESSION NORTH OF  
THE TALBOT ROAD  
GEOGRAPHIC TOWNSHIP OF SOUTHWOLD  
IN THE  
CITY OF ST. THOMAS  
COUNTY OF ELGIN

INFORMATION REQUIRED UNDER SECTION 51(17) OF THE PLANNING ACT RSO 1990

- (A) ON PLAN
  - (B) ON PLAN
  - (C) ON PLAN
  - (D) LOTS 1-34, 37-79 - SINGLE DETACHED RESIDENTIAL, LOTS 35, 36 - TOWNHOUSE RESIDENTIAL, DEDICATED STREETS - STREET 'A', STREET 'B', STREET 'C', BLOCK 80 - HIGH DENSITY RESIDENTIAL, BLOCKS 81-84 - WALKWAY, BLOCK 85 - PARK, BLOCK 86 - STORMWATER MANAGEMENT, BLOCKS 87, 88 - OPEN SPACE, BLOCKS 89-92 - RESERVES, BLOCKS 93 - 6.0m TRAIL CORRIDOR AND LINEAR PARK, BLOCKS 94-103 - PART LOTS FUTURE RESIDENTIAL
  - (E) NORTH - VALLEY LANDS, HYDRO CORRIDOR, RAILWAY, WEST - VALLEY LAND, WOODLAND, CULTIVATED LANDS, FUTURE DEVELOPMENT LANDS, EAST - EXISTING RESIDENTIAL, VALLEY LAND, WOODLAND, RAILWAY CORRIDOR, SOUTH - VALLEY LANDS,
  - (F) ON PLAN
  - (G) ON PLAN
  - (H) MUNICIPAL WATER AVAILABLE
  - (I) SILTY CLAY
  - (J) ON PLAN
  - (K) STORM SEWERS, SANITARY SEWERS, TELEPHONE, GAS, T.V. CABLE
  - (L) CITY OF ST. THOMAS OFFICIAL PLAN AND ZONING BY-LAWS
- DISTANCES SHOWN ON THIS PLAN ARE IN METRES AND CAN BE CONVERTED TO FEET BY DIVIDING BY 0.3048.

PLAN PREPARED BY:  
**CJDL**  
Consulting Engineers

Cyril J. Demeyere Limited  
P.O. Box 460, 261 Broadway  
Tiltsburg, Ontario, N4G 4H8  
Tel: 519-688-1000  
866-302-9886  
Fax: 519-842-3235  
cjdl@cjdlieng.com

JOB No. 19055

DATE: 15 APRIL 2024  
REV: 4 SEPTEMBER 2024

DATE: 15 APRIL 2024  
REV: 4 SEPTEMBER 2024

SURVEYOR'S CERTIFICATE

I HEREBY CERTIFY THAT THE BOUNDARIES OF THE LANDS TO BE SUBDIVIDED AND THEIR RELATIONSHIP TO THE ADJACENT LANDS ARE ACCURATELY AND CORRECTLY SHOWN ON THIS PLAN.

19 APRIL 2024  
DATE

*[Signature]*  
REGISTERED LAND SURVEYOR

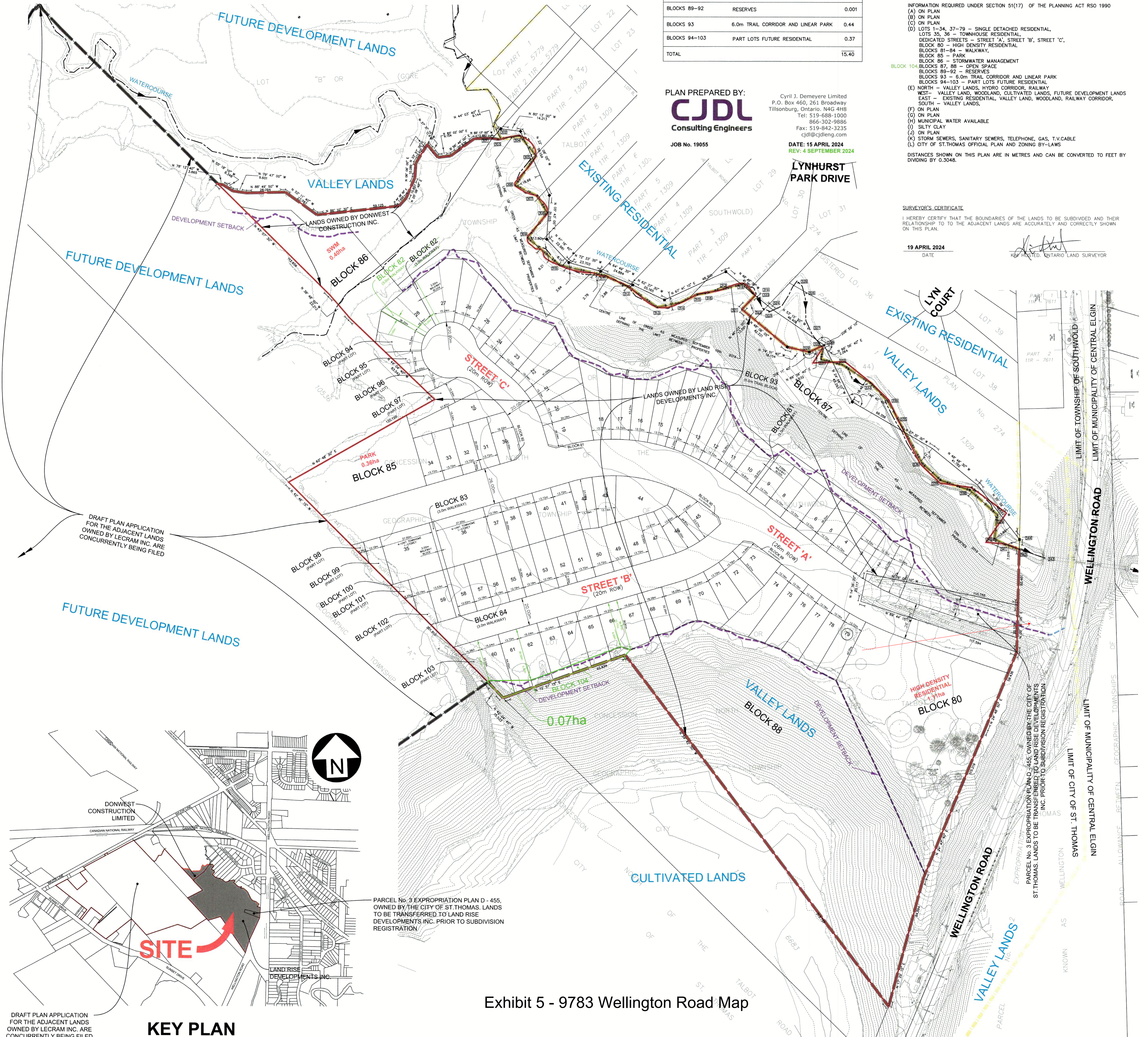

DRAFT PLAN APPLICATION FOR THE ADJACENT LANDS OWNED BY LECRAM INC. ARE CONCURRENTLY BEING FILED

FUTURE DEVELOPMENT LANDS



**SITE**

**KEY PLAN**

SCALE: 1:10,000

PARCEL No. 3 EXPROPRIATION PLAN D - 455, OWNED BY THE CITY OF ST. THOMAS. LANDS TO BE TRANSFERRED TO LAND RISE DEVELOPMENTS INC. PRIOR TO SUBDIVISION REGISTRATION

Exhibit 5 - 9783 Wellington Road Map

# **EXHIBIT 6**

## Developer Support Letter

Land Rise Developments Inc.  
15 Anderson Avenue  
St. Thomas, ON

March 25, 2026

Entegrus Powerlines Inc.  
320 Queen St.  
Chatham, ON N7M 5K2

Attn: Colin Hicks, P. Eng., Director of Engineering & Operations, Entegrus Powerlines Inc.

**Re: Service Area Amendment for 9783 Wellington Road, St. Thomas**

Dear Sir/Madame:

We are one of the developers of the residential development known as Sandymount Subdivision, located on the west side of Wellington Road in the City of St. Thomas. It is our understanding that both Entegrus Powerlines Inc. (EPI) and Hydro One are interested in servicing the customers in this development.

It is our preference for EPI to serve as the distributor for this development. The project lies within Entegrus' geographical area and is adjacent to existing customers already being served. Additionally, Entegrus' electrical infrastructure is in close proximity, allowing for a quick and efficient connection to the new homes. As such, it is logical for EPI to extend its electrical system into the development to service these customers.

Please contact me if you have any questions.

Yours truly,

A handwritten signature in black ink, appearing to read 'Lyndsay Sibley', with a stylized flourish at the end.

Lyndsay Sibley  
Land Rise Developments Inc.  
lyndsay@donwest.ca

# **EXHIBIT 7**

## Hydro One Consent Letter

Hydro One Networks Inc.

483 Bay Street  
7th Floor South Tower  
Toronto, Ontario M5G 2P5  
HydroOne.com

**Pasquale Catalano**

Director  
Major Projects and Partnerships  
C 647.616.8310  
Pasquale.Catalano@HydroOne.com

**BY EMAIL**

April 1, 2026

David C Ferguson  
Chief Regulatory Officer & Vice President of Human  
Resources  
Entegrus Powerlines Inc.  
320 Queen Street, PO Box 70  
Chatham, ON N7M 5K2

**RE: Entegrus Powerlines Inc. Application for a Service Area Amendment – Hydro One Networks Inc. Consent Letter**

Dear Mr.Ferguson,

This letter is to confirm Hydro One Networks Inc.'s ("Hydro One") consents to Entegrus Powerlines Inc.'s ("Entegrus Powerlines") application to amend the existing Entegrus Powerlines Distribution Licence as proposed in the service area amendment application ("SAA Application") for 9783 Wellington Rd, in the city of St. Thomas (the "Subject Area").

The intent of the SAA Application is to amend Entegrus Powerlines Distribution Licence to include the Subject Area legally described as follows:

9783 Wellington Rd, St. Thomas, ON N5P 4K2 consisting of Gore Lot 44 Concession North of the Talbot Road, Geographic Township of Southwold in the city of St. Thomas, County of Elgin, PIN 35169-0236.

Hydro One consents to Entegrus Powerlines connecting the Subject Area in the manner defined in the proposed SAA Application. In providing this consent, Hydro One requests that any variation of the proposed connection that may impact Hydro One's operations in the area requires Hydro One's further consent before such variations are implemented.

Hydro One also supports Entegrus Powerlines request that the Board dispose of this Application without a hearing pursuant to Section 21(4) of the *Ontario Energy Board Act, 1998*. Sincerely,



Pasquale Catalano

cc: Abdul Hussaini